AN AMERICAN PAPER FOR AMERICANS

Chicago Daily Tribune

THE WORLD'S GREATEST NEWSPAPER

Treaty of Greene Ville signed, Aug. 3, 1795. (Story inside)

★★ FINAL

VOLUME CIV.—NO. 185 C [REG. U. S. PAT. OFFICE. COPYRIGHT 1945 BY THE CHICAGO TRIBUNE] FRIDAY, AUGUST 3, 1945—30 PAGES THIS PAPER CONSISTS OF TWO SECTIONS—SECTION ONE THREE CENTS—PAY NO MORE

HERE'S BIG 3 TREATY PLAN! MAKE REICH A FARM NATION

M'ARTHUR MEN RAID NAGASAKI; SINK TEN SHIPS

Honshu Raid Toll: 116 Vessels

(Map on page 6.)

GUAM, Aug. 3 [Friday]—(AP)—As Gen. MacArthur announced from Manila today a raid by more than 250 far eastern air force planes on the Japanese port of Nagasaki Wednesday in which 10 Jap ships were sunk. Adm. Nimitz gave out a final tabulation, raising to 116 the total of enemy ships sunk or damaged by carrier planes in their sweep over Honshu Monday.

MacArthur said his FEAF fighters and bombers also damaged three other ships and a submarine at Nagasaki and left fires visible for 25 miles. Twelve other ships of varying sizes were sunk or damaged in attacks extending from Korea southward to Borneo and the Celebes.

Twenty Jap planes arose to intercept at Nagasaki and six of them were shot down without American loss. The Okinawa based pilots said 44 Jap planes had come out of hiding to meet the raids of Tuesday and Wednesday.

Thirty-three Warships Blasted

Twenty-four of the ships attacked by the fleet, including two destroyers and two midget submarines, were sunk. Of the 92 damaged, 33 were warships. These included an escort carrier, a light cruiser, six destroyers, nine destroyer escorts, a submarine, and seven midget submarines, a submarine tender, a gunboat, five identified simply as combatant ships, and a naval auxiliary.

In addition 278 planes were destroyed or damaged.

The raids, initially directed at the Tokyo area but widened to include Nagoya and the Maizuru naval base on western Honshu because of bad weather, also damaged the great Nagoya naval arsenal, naval docks and buildings at Maizuru, four main buildings of the Kanto Special Steel company and the Japanese International Aircraft company, both at Hiratsuka, near Tokyo.

Attack Same Target

Nimitz disclosed that, for the first time, British and American carrier pilots concentrated on the same target, the Maizuru naval base. Elaborating upon previous bulletins which gave partial results of Monday's strikes, Nimitz announced the additional destruction by American flyers of one grounded plane and damaging of 41; the sinking of one oil barge and 11 small craft and the damaging of five small combat vessels, two merchantmen, and nine small craft.

British airmen added two aircraft destroyed on the ground and seven damaged; one destroyer, one transport, and one lugger sunk, and two destroyers, one destroyer escort, one auxiliary, five cargo vessels, and eight small craft damaged to their previous reports. One of the destroyers damaged was of the 2,300 ton Terutsuki class, a big, modern warship.

Tokyo concerned itself with reports on the record Super Fort raid yesterday and admitted extremely heavy damage resulted. It conceded that "at the present time the number of cities that have the appearance of cities without being harmed is extremely small."

Tokyo Area Hit, Japs Say

San Francisco, Cal., Aug. 2 (AP)—About 100 Mustang fighter planes attacked military targets in the Tokyo region about 90 minutes Friday morning [Japanese time], Japan's Domei agency reported today. There was no allied confirmation.

About 50 Mustangs first attacked military installations in Chiba prefecture, southeast of Tokyo; southern Ibaraki prefecture, to the north, and Tochigi prefecture, to the west, Domei added.

A second wave of equal size attacked the western Tokyo-Yokohama area 15 minutes later [about 10:15 a. m. Japanese time], Domei said. The broadcast reported a small number of B-29s led the Mustangs.

Douglas Air Field Ready Made for City

(Map on page 9.)

Early commercial use of the Douglas Aircraft company's airport, at Higgins and Mannheim rds., near Park Ridge, without interference with the company's warplane production, is possible if the city of Chicago can get the permission of the army air forces, which owns the property, it was learned yesterday.

Acquisition of commercial rights there would go a long way toward meeting Mayor Kelly's demand for "a new and larger airport" to supplement the overcrowded airport at 63d st. and Cicero av. and make Chicago a leader in world air transportation, observers in the industry said.

The Douglas site, 1¼ miles square and larger than the present Chicago airport, has runways ranging from 5,500 to 5,700 feet which, company officials said, could be extended to 8,000 feet without exceeding the present area. Plenty of level land is available for condemnation in the vicinity if it becomes necessary to enlarge the port. Several aircraft producers and leading pilots have predicted that 8,000 foot runways will accommodate "anything that flies" within the next 15 years.

276 Transient Planes in Month

Traffic at the Douglas port has been dropping off. Douglas "production flights"—for testing and flying away the C-54 Skymasters the company builds there — average about 12 a day. Other transient flights, including army air force planes, average only 50 to 75 a week. Last month only 276 transient planes were accommodated at the airport.

In contrast, when the navy air training station at Glenview used the Douglas port last year, there was an average of 75 navy flights an hour "all day long," company officials said. These were halted last September when the navy completed concrete work at its Glenview airport.

The army air forces still lists the Douglas field as Orchard Place air base, altho their principal use of the port is to fly in pilots to take off the completed Skymasters and for communication flights to and from Wright field, Dayton, O.

Adequate Communications

The Douglas field's control tower and communications system could handle as many flights on each runway as Chicago airport, a company spokesman said, and an average of 404 planes a day, or 16.7 planes an hour, have landed or taken off at Chicago airport during the first seven months of this year.

Chicago airport has parallel runways, but the Douglas port does not. Spokesmen said, however, there is "plenty of room" for the construction of parallel runways at the Douglas site if the traffic warrants.

The complete Douglas installation is owned by the government and the company operates it under army contract. For this reason, company officials expressed a completely neutral attitude about use of the port.

The army has one large hangar on Bryn Mawr av., near Wolf rd. It

[Continued on page 9, column 3]

THE WEATHER

FRIDAY, AUGUST 3, 1945

Sunrise, 5:47. Sunset, 8:07. Moonrise, 2:17 a. m. tomorrow. Morning stars, Mars, Venus, and Saturn; evening star, Jupiter.

CHICAGO AND VICINITY: Fair today and tomorrow; warmer tomorrow; northeast winds 6 to 12 miles an hour; high today, 85; low tonight, 66; high tomorrow, 89.

ILLINOIS: Partly cloudy with little change in temperature today and tonight; occasional thundershowers this afternoon and evening; tomorrow fair; a little warmer in north and central.

TEMPERATURES IN CHICAGO
For 24 hours ended 3 a. m. Aug. 3:

3 a. m.	74	Noon	83
4 a. m.	72	1 p. m.	84
5 a. m.	74	1:10	*86.6
6 a. m.	74	2 p. m.	84
7 a. m.	74	3 p. m.	83
8 a. m.	75	4 p. m.	81
9 a. m.	79	5 p. m.	83
10 a. m.	79	6 p. m.	80
11 a. m.	81		
7 p. m.	79		
8 p. m.	78		
9 p. m.	74		
10 p. m.	73		
11 p. m.	73		
Midn't	71		
1 a. m.	†70		
2 a. m.	†70		
3 a. m.	†70		

*High. †Low.

POLLEN COUNT: For 24 hours ended at 3 p. m., 7 grains per cubic yard of air.

For 24 hours ended 7:30 p. m. Aug. 2: Mean temperature, 79; normal, 73; excess since Jan. 1, 351 degrees.

Precipitation, none; deficiency since Aug. 1, .03 of an inch; excess since Jan. 1, 1.97 inches.

Highest wind velocity, 12 miles an hour.

Relative humidity, 7:30 a. m., 71 per cent; 1:30 p. m., 48; 7:30 p. m., 57.

Barometer reading, 7:30 a. m., 30.01 inches; 7:30 p. m., 30.30 inches.

[Official weather report on page 9]

JUST STRAW

Troop Shifts Swamp Army Mail Service

BY HAL FOUST
[Chicago Tribune Press Service]

PARIS, Aug. 2—Redeployment has staggered the army mail service with approximately 50,000 changes of address daily. Not only are soldiers being embarked to the United States and to the Pacific, but they also are being shuffled within the theater, complicating mail delivery and increasing instances of extraordinary delay.

Some GI's are complaining that they got letters from home quicker during combat than now. Others say their letters are not being received by their families back home. However, according to Col. S. G. Schwartz, theater postal officer, these are instances of unusual delay and do not represent a general slow down of the service.

Leisure Swells Mail

Some idea of the volume of mail which might have been delayed by soldiers changing their addresses may be seen in the fact that 1,200,000 soldiers got new APO numbers in June, and 1,500,000 switched APO's in July. There are duplications in these totals, some personnel in transfers from place to place having had two or three addresses in those 60 days.

The volume of mail has swollen, particularly outgoing, as soldiers with leisure try to answer the "when are you coming home?" queries. There were 87,500,000 outgoing letters from this theater in July, as compared with the 62,000,000 monthly average in January, February, and March.

Letters from the United States to the soldiers totalled 116,000,000 in July as compared with 110,000,000 during the combat months.

Catch Up Sometime

In check tests, the APO found that the army delivery of mail from the United States during the present redeployment is approximately the same as during combat last March for the bulk of the tonnage. V-letters take 7.4 days from the time of the United States postage cancelation to the APO receipt, and air mail takes 6.7 days whereas in March a V-letter took 6.9 and air mail 7.5 days.

If a soldier is at his APO he is getting his morale building missives. But if he has moved, as so many have, well, letters will catch up with him sometime or other.

Total average net paid circulation
JUNE, 1945
DAILY in excess of 1,000,000
THE CHICAGO TRIBUNE

JAPAN IS LOOKING FOR WAY OUT OF WAR, PATTERSON ASSERTS

Washington, D. C., Aug 2 (AP)—War Undersecretary Patterson said tonight that Japanese leaders are "looking for a way out to save their country and some of their loot," principally their "whip hand over Asia."

Warning of enemy peace feelers, Patterson said in an address prepared for the District of Columbia American Legion convention that Japan hopes the American people will become discouraged and agree to settle for less than unconditional surrender.

He said the main body of the Japanese army is still strong, intact, and free to move, and that Japan has thrown the bulk of her troops into the struggle.

ONE-WHEEL AUTO TO DO 520 M. P. H., CREATOR SAYS

LONDON, Aug. 2 (AP)—An assault on the world land speed record with a jet propelled one wheel automobile is planned by Lt. Robert Morgan, 26, a British naval air observer. He says he expects to travel at least 520 miles an hour.

Morgan says his car, the Bomb, will be powered with liquid gases and will be ready in nine months. Its pear shaped body will have a round nose tapered toward the rear, where vertical fins will serve as stabilizers after stabilizing wheels used at the start of the speed run are discarded.

The driver will sit inside a single 12 foot wheel which will be almost completely encased in a glass and steel body 15 feet high and 25 feet long. He will see thru a periscope. Steering will be done automatically by a gyroscope.

Cops and Robbers Game Gets a Realistic Touch

Las Vegas, Nev., Aug. 2 (AP)—It was a great addition to the cops and robbers game when Willie Lee Lyzar, 8, found a pair of handcuffs in the alley behind the First National bank. But when the game was over the handcuffs were still on, and Willie's frantic parents called in the police. In a realistic climax to his game, Willie got a ride to police headquarters in a police squad car, complete with siren and flashing red light, so the handcuffs lost by a detective could be removed.

'Shooting Star's' Sister Ship Crashes; Pilot Dies

Dayton, O., Aug. 2 (AP)—A P-80 jet-propelled "Shooting Star" plane, sister-ship of the craft which flew from Dayton to New York yesterday in 62 minutes, crashed near Brandenberg, Ky., this afternoon, killing the pilot, Maj. Ira Boyd Jones, 28, of Lancaster, S. C.

Dice Welshing Case Heard by Liquor Board

The Illinois state liquor control commission yesterday listened solemnly to an account of a dice game last March 3 in Marty's tavern, 7301 Madison st., Forest Park, in which Martin Mittelhauser, the proprietor, who lost, allegedly outfoxed three other men, who won.

The story was recited to the commission by one of the losing winners, Edward M. Platt of Forest Park. The dice, he said, did not favor Mittelhauser, who had lost $620 when the game broke up. Platt said the tavern owner wrote out checks for that amount to the winners.

Calls Debt Illegal

But when they tried to cash the checks, Platt complained, they learned that Mittelhauser had stopped payment on them.

"When I asked him how come," Platt said, "he told me that a gambling loss was an illegal debt."

Platt said the two other men thereupon wrote off their winnings as losses, but not Platt.

"I took the matter up with Mayor Fred C. Becker, who is also the liquor commissioner of Forest Park," he said. "I cited a law that said that gambling in a liquor establishment is illegal and that the liquor dealer's license must be revoked."

5 More Complainants Needed

Becker, however, didn't revoke the license or punish the tavern owner in any other manner, Platt said. So he carried his grievance to the state commission.

The commissioners, headed by Charles J. Fleck, told Platt that on advice of Joseph Charash, assistant attorney general, they would have to dismiss it. Charash, they said, cited a requirement of the law that five citizens must join with the complainant ir submitting the grievance.

"O. K.," said Platt. "I know five other guys in Forest Park."

Tribune Features

Crossword puzzle	Page 8
Dick Tracy	Page 20
Editorials	Page 10
Farm and Garden	Page 11
Friend of the Yanks	Page 10
Gasoline Alley	Page 24
Gumps	Page 13
Harold Teen	Page 22
Inquiring Camera Girl	Page 13
Mary Meade	Page 14
Moon Mullins	Page 19
Neighbors	Page 11
Orphan Annie	Page 12
Obituaries	Page 12
Radio programs	Page 21
Smilin' Jack	Page 20
Smitty	Page 22
Terry	Page 24
Winnie Winkle	Page 23

WAR AGAINST JAPAN ALMOST IGNORED; TRUMAN SEES KING, SAILS FOR HOME

President Expected to Ask Public's Support of Pact

BY WILLIAM FULTON
[Chicago Tribune Press Service]
(Pictures on page 3 and back page.)

PLYMOUTH, England, Aug. 2—President Truman was far out on the Atlantic tonight, homeward bound, when the official report of the final agreement of the Big Three meeting in Berlin was announced to the world.

The President, who presided over the historic sessions in the former crown prince's palace in Potsdam, paid a courtesy call on King George VI. at this historic port this afternoon and then sailed for the United States aboard the cruiser Augusta.

It was reliably reported that the President will give the nation his views on the Big Three agreement and appeal for public support soon after his return to the White House.

Piped Aboard Cruiser

Mr. Truman, dressed in a snappy, light gray suit with a blue tie to set it off, and looking none the worse for his two and a half weeks of strenuous negotiations, was piped aboard the British battle cruiser Renown shortly after noon. With him were Secretary of State Byrnes and the President's chief of staff, Adm. Leahy.

As the President clambered up the gangway, the king tugged nervously at his tie, gave the guard a last minute checkup out of the corner of his eye and then drew up to attention and saluted as the Renown's band broke into the Star Spangled Banner. Mr. Truman, his hat held over his heart, stood on the companion ladder while the king faced him on the quarter deck.

With the final strains of the anthem both stepped forward and shook hands. "Welcome to my country," the king said.

Halifax with King

With the king was Ambassador Halifax, who it is reported, is likely to lose his post in Washington, D. C., as a result of the British Labor party election victory.

Amenities were exchanged and in reference to the playing of the American anthem by the ship's band the President told the king: "Your majesty, I am going to ask that man to give our American bands some lessons in how to play the Star Spangled Banner." The king smiled and seemed to appreciate the compliment.

Stays Aboard 2 Hours

Side by side, the king and President inspected the guard standing frozen at present arms. Mr. Truman turned and with a smile offered his hand to the captain of the guard, C. H. Barnett.

Flustered by the unusual gesture, Barnett quickly shifted his sword to his left hand and said, "Thank you, sir."

Mr. Truman remained aboard the Renown for two hours. During that time the Stars and Stripes

[Continued on page 3, column 4]

TAFT DECLARES POTSDAM SOWS SEEDS OF STRIFE

Washington, D. C., Aug. 2 (AP)—Democratic legislators generally applauded the Potsdam declaration tonight but Sen. Taft [R., O.] charged the agreement for a provisional westward shift of the Polish boundary "sows the seeds of future war."

Taft, chairman of the senate Republican steering committee, criticized President Truman for acting without consultation of the senate.

He told reporters it appears to him that by the terms of the settlements "Stalin gets everything he wishes to obtain and has not definitely surrendered any position he has taken in the past."

Suggests Secret Deal

Taft said the President "has assumed to speak for the United States in settling many of the most controversial boundaries and the terms to be imposed upon Germany without any consultations with the senate or the people of the United States."

"Apparently," he said, "all other questions are to be settled in secret by the council of foreign ministers so there is really no need for a peace conference. This method of determining the future of Europe and the world does not seem in accord with the constitutional principles on which this government was founded."

"Dangerous Experiment"

Taft said "the transfer to Poland of nearly one-fourth of Germany certainly sows the seeds of future war."

The senator also pointed out that there was no provision made for the supervision of the promised free elections in Poland.

Chairman Connally [D., Tex.] of the senate foreign relations committee told reporters that "as a whole" the Big Three understandings on the handling of European affairs met with his approval.

Sen. Thomas [D., Utah] said the announcement showed the United States is standing by its principles in Europe, a position that should make surrender more palatable to Japan.

Freedom of Press

Sen. Ellender [D., La.] said the agreements "hold much promise for the eventual democratization of the whole of Europe. To my way of thinking, the assurances as to press freedom are of tremendous importance."

Sen. Wheeler [D., Mont.] said he was pleased that allied newspaper men were promised freedom to report events in eastern Europe but was sorry that nothing was said about Yugoslavia.

"It is my understanding that in Yugoslavia they have no freedom of speech, no freedom of press, and that the goods we are sending are used by Marshal Tito for his own cohorts and not given to Serbs," Wheeler said. "We ought to stop sending food and materials or make them live up to their agreement for supervision by UNRRA so that the Serbian people will receive equitable treatment."

Population Shifts and Government Changes Due

Full Text of Big 3 Pact; Other Stories

The full text of the Big 3 Potsdam conference announcement is on page 4. Other Big 3 stories in this issue include: Fixing of Poland's western boundary, page 3; an analysis of the terms imposed on Germany, page 3; how Stalin was guarded at Potsdam, page 5, and a list of the signers of the Potsdam document, page 5.

BY ARTHUR SEARS HENNING
[Chicago Tribune Press Service]
(Map on page 2; pictures on page 4 and back page.)

Washington, D. C., Aug. 2—The shifting of European populations and boundaries, the creation of the mechanism for the writing of the peace treaties, and the extraction of reparations from Germany and the reduction of that country to an economy of agriculture and nonmilitary industry were outstanding decisions of the Big Three at the Potsdam conference, which ended yesterday.

A multitude of agreements by President Truman, Russian Dictator Stalin, and Prime Minister Attlee on the reconstruction of Europe and the treatment of Germany were set forth in a 6,000 word announcement issued simultaneously in Washington, London, and Moscow this afternoon. The document almost ignored the war with Japan, however.

Main Decisions

Principal decisions and agreements were:

1. A five man council was established to prepare for an eventual peace conference with Germany, and to negotiate peace treaties with Italy and axis satellites. The council will be composed of the foreign ministers of United States, Great Britain, Russia, France, and China.

2. Germany is shorn of East Prussia, which is divided between Russia and Poland, and of its eastern provinces, which go to Poland. The western frontier of Poland is fixed along the Oder-Neisse river lines.

[Details on page 3]

3. Germany is to be disarmed and demilitarized, with the production of arms, ships, and aircraft prohibited, and war potential industry controled.

Trials for Criminals

4. War criminals are to be tried at once, with the first list of defendants to be issued before Sept. 1.

5. German populations will be transferred from Poland, Czechoslovakia, and Hungary.

6. Reparations in kind for "loss and suffering" are to be exacted of Germany by Russia in eastern Germany, and by the United States, Great Britain, and France in western Germany.

7. The German navy and merchant marine are to be disposed of in accordance with an unannounced plan to be de-

Protocol Opens Any Door

[By Wireless to the New York Times and The Chicago Tribune]

BERLIN, Aug. 2—As correspondents were allowed into the hitherto closed areas where the Big Three conference was held it was learned that one of the most ticklish questions of protocol the staffs of each power had to work out was how, along what passage, and thru which door Premier Stalin, President Truman, and Prime Minister Attlee were to enter the conference room.

Truman and Stalin were easy. Each entered the huge oak paneled room by a door connecting with his allotted rooms in the building. It was the position of the British leader's suite on the second floor which complicated matters. For if the British prime minister were to enter the conference room via the most obvious route from his suite, he would have to take the large stairway which descends directly into the conference hall, thus making a far more impressive entrance than the other two chiefs of state.

This could not be allowed, so the British leader was forced to walk out of the building thru the courtyard and into the building again via the main door to wait until all were ready to enter. Then, after a complicated system of signals had been exchanged to the effect that each head of state was in his appointed room, and ready for the meeting, the premier, the President, and the prime minister would enter the conference room and sit down at the big round table. Russian state and political police and allied security officers guarding the room would silently vanish, and the talks would begin.

vised by experts of the Big Three.

Franco on Blacklist

8. Neutrals are to be admitted to the new allied nations' organization but the Franco government of Spain was excluded because of its close axis associations.

9. Poland is to hold free elections as soon as possible, with allied newsmen permitted to report the event.

[Details on page 3]

Except for a passing reference, in which Stalin, however, joined, the statement was silent on the question of the prosecution of the war against Japan. Whether Russia will or will not join its allies to compass the defeat of the only remaining fascist aggressor power was left to speculation. If any agreement was reached, it was a secret understanding.

In connection, however, with the reconstitution of Italy the statement said:

"Italy was the first of axis powers to break with Germany, to whose defeat she has made a material contribution, and has now joined with the allies in the struggle against Japan."

Stalin evidently set the seal of his approval upon this commendation of the war against Japan, recalling his reference several months ago to Japan as an aggressor nation.

Other Military Talks

The statement also wound up with the cryptic statement that "during the conference there were meetings between the chiefs of staff of the three governments on military matters of common interest."

Inasmuch as the war in Europe is ended the only military matters of any importance remaining pertain to the war against Japan.

Under the plans adopted by the Big Three, Germany will be ruled indefinitely by the allies and not for years will be restored as an independent nation. Elaborate provision was made at Potsdam for the extirpation of German militarism and nazism, root and branch," to assure that Germany never again will threaten her neighbors or the peace of the world."

Everything Nazi to Go

The German people, said the Big Three, are not to be destroyed or enslaved but to be prepared for reconstruction of their life "on a democratic and peaceful basis." If they cooperate they will be restored to the family of nations.

The German general staff and every organization of a military or quasi-military nature are to be abolished. All implements of war are to be surrendered to the allies or destroyed and production of arms, ships, and aircraft prohibited. The Nazi party and all nazi institutions are to be abolished and nazi propaganda suppressed. Racial discrimination is tabooed.

The provisions for trials of war criminals specified that Germans responsible for atrocities or war crimes are to be arrested and tried while nazi leaders "dangerous to the occupation" are to be interned. Nazis are to be removed from government offices and direction of business. German education is to be controled to eliminate nazi and militarist doctrines. Subject to military necessity free speech, press, and religion and trade unions will be permitted.

Cartels Are Banned

Cartels, syndicates, and trusts are to be eliminated from the German economy. Production of metals, chemicals, machinery and other articles essential to war is to be rigidly controled and restricted to the needs of an economy devoted chiefly to "the development of agriculture and peaceful domestic industries." Production of goods and maintenance of services are to be geared to a living standard comparable with that of Europe, exclusive of Britain and Russia.

On the subject of reparations the Big Three, besides providing for repayment in kind, agreed that Russia is to receive 25 per cent of the industrial equipment in the western [United States, British, and French] zones unnecessary for German peace economy, 15 per cent to be exchanged for food, coal, and other commodities from the eastern zone. Russia renounces claims to gold captured by allied troops and to shares of enterprises in the western zones while Britain and America renounce claims to shares in eastern Europe.

Among the plans for Poland, the Potsdam conferees said Polish soldiers and other Poles abroad are to be encouraged to return home with the expectation of being accorded the same personal and property rights as all Polish citizens.

Axis satellites with whom treaties are to be made include Italy, Bulgaria, Finland, Hungary, and Rumania. Italy was singled out for praise in addition to its action in declaring war on Japan. Italy, said the Big Three, has extirpated fascism and made good progress toward reestablishment of democratic government. Such peace treaties will make it possible for the Big Three to support the admission of all these countries to the united nations.

The disposition of the Italian colonies in Africa, the possession of which possibly under a trusteeship of the allied nations is desired by Great Britain, is to be made in the peace treaty with Italy and the boundaries of Italy will be considered by the foreign ministers' council next month.

Principal Decisions Reached by Big Three During Conference at Potsdam

(Story starts on page 1)

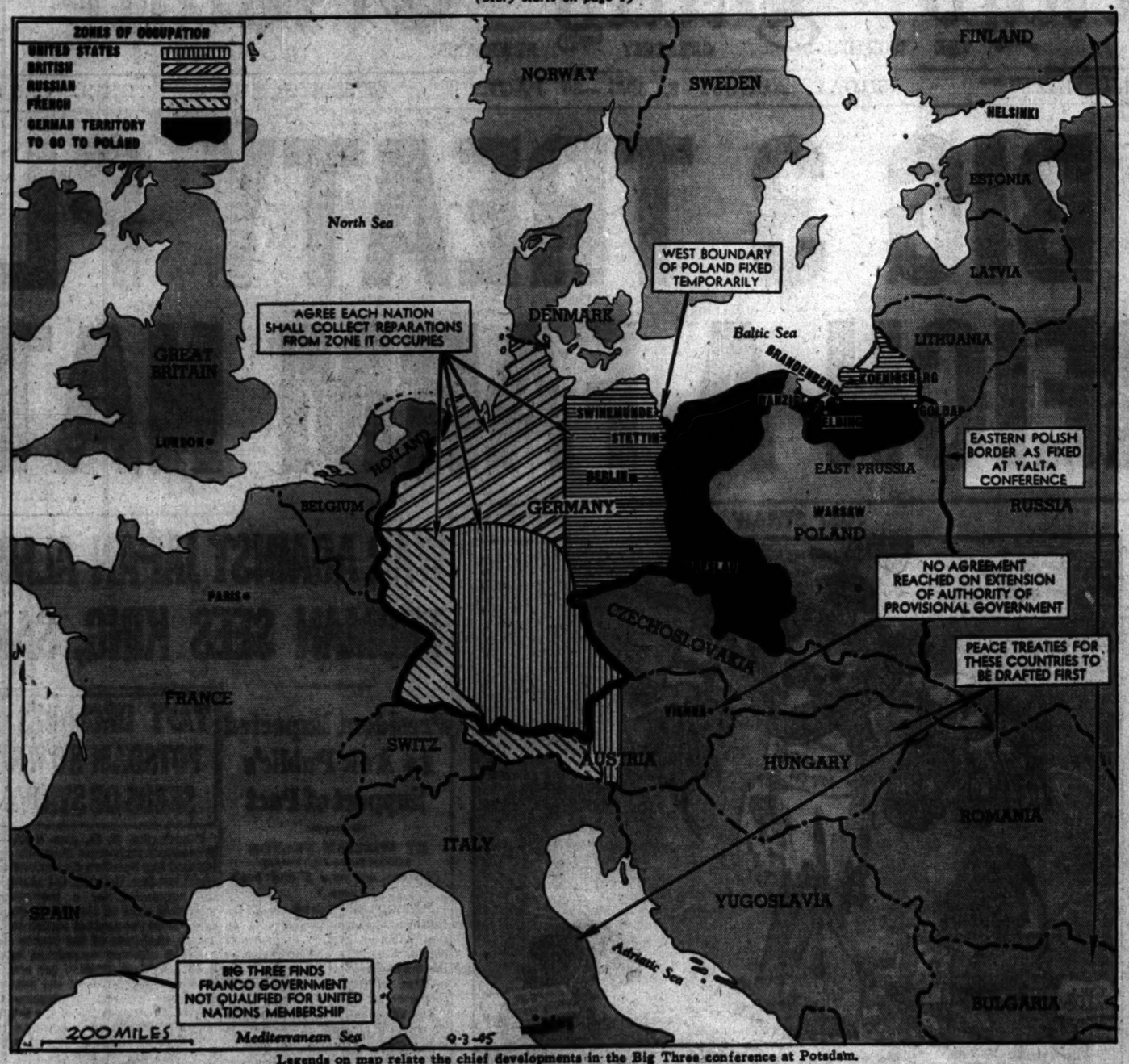

Legends on map relate the chief developments in the Big Three conference at Potsdam.

ENGLISH CITY HONORS 300,000 YANK AIRMEN

CAMBRIDGE, England, Aug. 2 [Reuters]—Almost 300,000 Americans received the freedom of Cambridge today when the honor was conferred at a ceremony on the officers and men of the United States 8th air force. The airmen were stationed in this area while attacking Germany.

CONCERT BRINGS GERMANS AND GIs TOGETHER

BY SIGRID SCHULTZ

[Chicago Tribune Press Service]

WIESBADEN, Germany, Aug. 2—Craving for good music brought together American officers, GIs, German civilians, and former foreign slave laborers at the first post-war symphony concert in this musical town.

Instead of assembling in the opera house or the big hall, the Kursaal, both built with the financial aid of Kaiser Wilhelm as special protector of Wiesbaden, the music lovers went past the bombed buildings into a dingy hall in the back court of the Catholic club to listen to Hans Mueller-Kray conduct the local symphony and the Kurhaus orchestra play Mendelssohn and Tschaikowsky whose works were barred by the Nazis in recent years.

Men, women, and youths turned out in their best finery—some of the women even wearing evening coats which looked weird against the background of bombed houses they passed on the way to the crowded makeshift hall. The main auditorium of the Wiesbaden opera house was not destroyed tho the entrance was smashed.

DENY GEN. DE GAULLE RESIGNS AS CHIEF OF FRENCH REGIME

[Chicago Tribune Press Service]

PARIS, Aug. 2—French ministry of information officials issued flat denials today that Gen. de Gaulle has resigned as chief of the French provisional government, the resignation to be effective after the Petain trial. "De Gaulle has no intention of resigning," a spokesman said.

[A highly placed source told the Associated Press yesterday that De Gaulle would visit Washington within three weeks. This, it was said, represents a delay in previous plans due to the general's desire to "continue his efforts to meet the political situation."]

MICHIGAN CIO LEADER NAMED TO LABOR POST

Washington, D. C., Aug. 2 (AP)—Labor Secretary Schwellenbach today appointed John W. Gibson, head of the Michigan CIO council, and Albert Abrahamson of Brunswick, Me., war refuge board assistant, as his special assistants.

Schwellenbach said Gibson will be associated with Carl Moran and Daniel W. Tracy, assistant secretaries, in the job of reorganizing the department of labor. Schwellenbach has undertaken to unify and consolidate labor functions of many agencies within his department.

Gibson had been slated by President Roosevelt to become an assistant secretary of labor at the time of Mr. Roosevelt's death in April. He had been recommended for this post by the CIO.

Gibson resigned the presidency of the Michigan State Council of the CIO to accept his new assignment. Abrahamson also resigned from the war refugee board.

Set Night Club Manager's Murder Trial for Aug. 23

Minneapolis, Minn., Aug. 2 (AP)—Rubin Shetsky, night club manager accused of shooting Albert Schneider, a labor leader, today was ordered to trial Aug. 23 on a charge of second degree murder. The county grand jury indicted him yesterday.

STEVENS

THE SLEEK URBAN LOOK YOU LIKE as Tailorbrooke does it in a well-cut, wool covert cardigan!

Notable Tailorbrooke example of the well-groomed way you want to look in town—this suavely done covert cardigan. Handstitched, expertly cut—it has the neat-waisted, straight-skirted silhouette that's a fall fashion favorite. Blue, Brown, Beige, and Lime. Misses' sizes. Urban-smart, it's a budget boon at 29.95.

Sorry, no mail or phone orders!

CHAS. A. STEVENS & CO., STATE STREET

The Suit Shop—3rd Floor Open 9:45 to 5:45

Catalog of Fur Masterpieces Free on Request

August Sale! Quality Furs

Because most of our costs are made in our own factory, our fur fashions and values are incomparable! Come over to the Avenue and convince yourself.

SHEARED BEAVER....$475
BLACK DYED PERSIAN..$395
LETOUT MUSKRAT....$475
GENUINE MINK $550
MATARA ALASKA SEAL..$575
MINK CHEVRONS.....$575

All Prices Plus Fed. Ex. Tax

Miller Fur Co.

166 NO. MICHIGAN AVE.

Suit-dress

Sizes 38 to 44

All wool 2-pc. suit-dress . . . delightfully young and well tailored . . . self braid at the yoke. Black, brown, green or purple.

$25

Hat Sketched.....10.50

AIR-COOLED SECOND FLOOR

Lane Bryant

101 N. WABASH AVE.

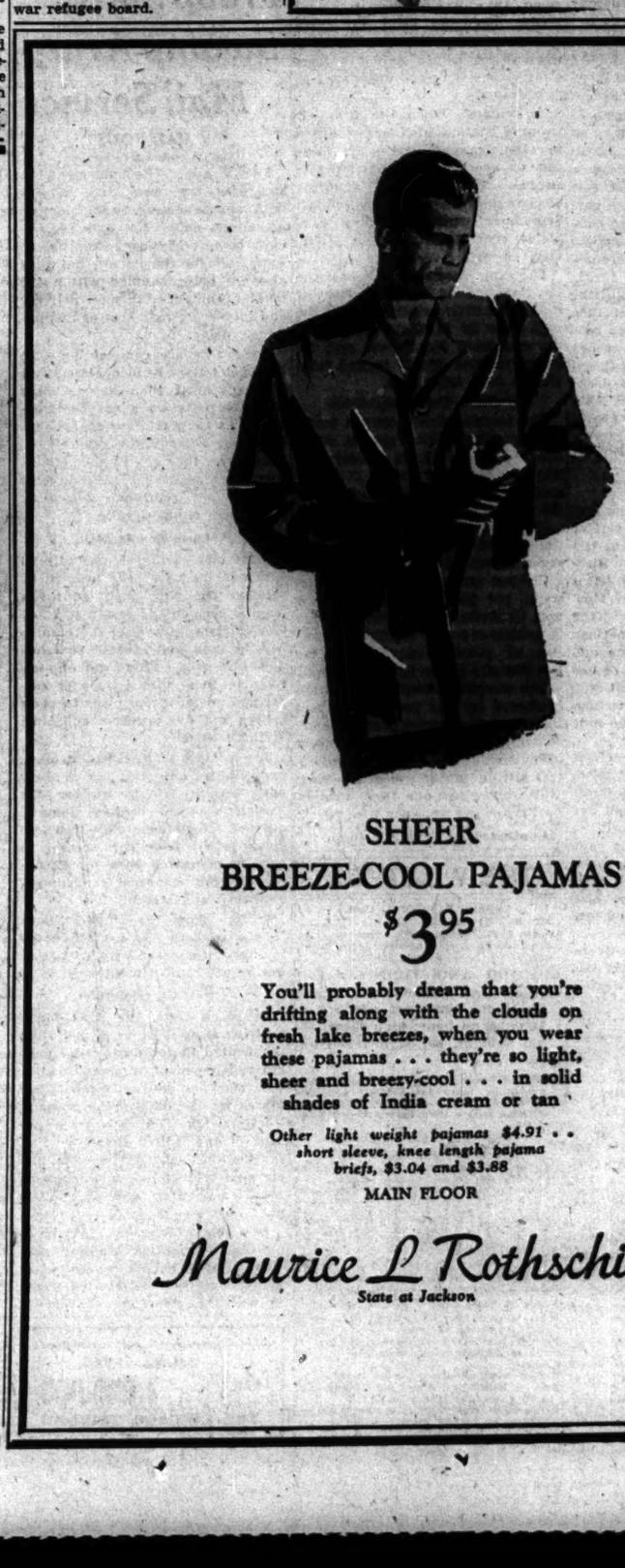

SHEER BREEZE-COOL PAJAMAS

$3.95

You'll probably dream that you're drifting along with the clouds on fresh lake breezes, when you wear these pajamas . . . they're so light, sheer and breezy-cool . . . in solid shades of India cream or tan

Other light weight pajamas $4.91 . . short sleeve, knee length pajama briefs, $3.04 and $3.88

MAIN FLOOR

Maurice L. Rothschild

State at Jackson

perfect punctuation for fall clothes

Prophetic of the new season—our tongue-buckled Stetson, its simplicity stressed with tailored perforations. Such a smart shoe—beautiful in brown or black calf. 10.95

SMART NEW HANDBAGS

Please bring your ration book. Regulations won't let us accept detached coupons.

Stetson shoe shop

Corner of Adams and Dearborn, a corner made famous by Stetson Shoes

Use Our Convenient Lay-Away Plan

Next Winter's Shorty Story

Featuring Lynbrooke's Glamorized Mouton Trim!

$78*

YES! A CHAMOIS BACK STORM BREAKER IN EVERY COAT

The dramatic simplicity of the shoulder-to-hem sweep . . . The fashion-right tuxedo front . . . The wide roomy sleeves with their deeply furred cuffs . . . The luxuriously warm-as-toast feeling you'll have when you wear it—All These things are equally responsible for making this The perfect winter coat for you. Misses' sizes.

* Plus Federal Excise Tax

COAT SHOP—FIFTH FLOOR

FRIDAY HOURS: 9:45 to 5:45
SATURDAY STORE HOURS 9:45 A. M. TO 5 P. M.

The Door to Thrift

NETCHER'S BOSTON STORE

Both Madison and Randolph Streets

POLES AND REDS GET SLICES OF EAST GERMANY

Warsaw Handed Border 50 Miles from Berlin

LONDON, Aug. 2 (AP)—The Big Three carved vast territories out of eastern Germany and awarded them to Poland in fixing the Poles' western frontier along the Oder-Neisse river lines—at some points less than 50 miles from the center of Berlin.

While leaving the final delimitation of this frontier to the peace conference, the three leaders handed over to Warsaw the immediate administration of nearly all of agricultural Pomerania and industrial Silesia, about two-thirds of East Prussia, and a big portion of Brandenburg.

Stettin Stays German

But the Poles were denied the big German Baltic port and shipbuilding center of Stettin, which they had demanded. Stettin lies on the west bank of the Oder. It remains German.

The Poles also received less than they had expected of East Prussia, the northern third of which went to Russia.

"On the whole, however, I think our government is satisfied," said an authoritative source closely connected with the Warsaw government.

"There was some expectation regarding Stettin, so we didn't get all we asked," he added.

Polish sources here said they still hoped for some concessions regarding Stettin—possibly a declaration that Stettin is a free city with commercial passage allowed to Poles and Czechoslovakians.

Share Red Reparations

The Big Three decided that Poland's claims to reparations from Germany should not be paid separately, but instead from the share collected by Russia.

The new frontier as announced in the Big Three bulletin gave to Poland:

"The former German territories east of the line running from the Baltic sea immediately west of Swinemuende, and thence along the Oder river to the confluence of the western Neisse river and along the western Neisse river to the Czechoslovak frontier, including that portion of East Prussia not placed under the administration of the Union of Soviet Socialist Republics and including the area of the former Free City of Danzig."

Poles Get Baltic Base

Thus on the Baltic coast in the north, the Poles gained the port and former German naval base of Swinemuende, which lies west of Stettin and largely controls Stettin's outlet to the Baltic.

In the partition of East Prussia—also subject to final determination at the peace conference—the Poles received the southern two-thirds of the province, including the port of Elbing, on the Bay of Danzig east of Danzig City.

Russia's share of this province—which before the war was separated from Germany proper by the Polish corridor—will be that section north of a line running from Braunsberg, on the eastern shore of the Bay of Danzig, to Goldap, near the Lithuanian border. This territory, including the capital city of Koenigsberg, apparently would be incorporated into Lithuania.

Polish sources here said this represented less than the Warsaw government had asked. The Poles wanted the port of Pillau and the territory "extending to just west of Koenigsberg."

Left to Rivals

Teschen, on the Polish-Czechoslovak frontier, was not mentioned by the Big Three. The Teschen area is claimed by both Poland and Czechoslovakia.

Polish sources here and a British foreign office commentator said the Teschen dispute was left for the rival claimants to decide.

"It would seem that this issue could be settled amicably by two allies," the British commentator said.

Polish claims were presented at Potsdam by members of the Warsaw unity government. A British source said the delegation spent at least a week in Potsdam and had "frequent contacts" with the Big Three and with British representatives separately.

Apparently there was much negotiation before the Big Three agreed to the Polish demands. A British foreign office spokesman said frankly that Britain had been opposed to the extension of the Poles' western frontiers to the Oder and added that British delegates "put up a strong case." Russia, however, won the point, at least temporarily.

Truman at British Airport

(Story starts on page 1)

[Associated Press Wirephoto]

President Truman is greeted at airdrome near Plymouth, England, by Evie Buckland-Jones, section officer in the British WAAF.

BIG THREE TAKE UP JAP WAR? BRITON LAUGHS AND LAUGHS

LONDON, Aug. 2 (AP)—A British foreign office spokesman who had been present at Potsdam was asked specifically three times at a press conference today if the Big Three had discussed the Pacific war. Each time he simply laughed.

A commentator at the British war office similarly was bombarded with questions, direct and indirect, concerning the possibility of soviet entry into the Pacific war and shrugged them off or smiled them away.

Pressed for an answer on whether the Pacific war was even discussed, and asked to explain the presence at Potsdam of Admiral Louis Mountbatten, allied commander-in-chief in southeast Asia, the commentator smiled and said:

"O, Lord Louis was just en route to London on home leave."

CLINNIN WARNS U. S. WILL BOLT PEACE PARLEYS

American internationalists are ignoring the lessons of history and the limits of human nature, Gen. John V. Clinnin told the Austin Kiwanis club yesterday. He predicted the United States will withdraw from the World War II. peace treaty conference in disgust.

"Americans who propose to remake the world overnight as a result of this war will in their haste disgust the American people with the rest of the world and the rest of the world with us," he warned.

"The needs and objectives of Russia and China will not permit of a good neighbor policy contrary to common sense and as unworkable as the Atlantic and San Francisco Charters. We cannot solve overnight and from afar the complicated, centuries old problems of the old world and the far east."

EMBEZZLER GETS YEAR

Michael Aertiant, 32, of 1911 S. Christiana av., who embezzled $5,000 from his employer, Harry L. Simon, wholesale tailor at 809 Madison st., was sentenced to one year in Bridewell by Judge William V. Daly in Felony court yesterday.

ATTLEE TAKES OATH AS BRITISH PRIME MINISTER

Meets Party Chiefs to Complete Cabinet

BY JAMES SLOAN

(Chicago Tribune Press Service)

LONDON, Aug. 2—Prime Minister Attlee tonight went to bed for the first time in the British premier's official residence, No. 10 Downing st., after a busy day in which he flew back from Potsdam, headed the line of 539 members of parliament who took the oath of office in the house of commons, and conferred with his colleagues on the remaining members of the cabinet whom he is expected to announce tomorrow.

The new Laborite chieftain of Britain's official destinies arrived from Potsdam at 10:15 a. m. and drove to Downing st., where he was cheered by a crowd of several hundred.

Meet Party Chieftains

Soon such powerful Laborites as Herbert Morrison, Ernest Bevin, Arthur Greenwood, Albert V. Alexander, Stafford Cripps, and Hugh Dalton joined him, leading to the speculation that they are taking a big part in shaping the balance of the cabinet.

Thruout the morning many other important Laborites called on Attlee. Then he went to the house of commons to take the oath of office and sign the register, which put the final official stamp on his new job. He was cheered as he stepped up to sign the parliamentary register. His predecessor, Winston Churchill, also was hailed when he headed the opposition benchers who signed after the Labor government personnel.

Some Get Out of Line

During the signing ceremony some of the new Labor members got into a bit of hot water with their colleagues by shouldering their way into the line out of turn. But all the 539 got their names into the book in less than four hours, for a new commons record for one day. Tomorrow most of the remaining 101 members will sign. The parliament will recess until the royal opening on Aug. 15.

This evening the big three of the Labor party, Attlee, Morrison, and Bevin, met at No. 10, while a large furniture van was being loaded outside with the last of Churchill's effects.

TRUMAN HEADS FOR HOME AFTER VISIT WITH KING

[Continued from first page]

flew from the mainmast alongside the royal standard.

The meeting was the first in Britain between an American President and a British king since President Wilson's visit after World War I.

Ten minutes after the President had waved his hat in farewell and left for his cruiser, the king, observing protocol with punctuality, leaped into the royal barge and chugged over to return the visit with the President.

Inspects Marine Guard

Mr. Truman greeted the king with another handshake as the white ensign was broken out on the mainmast next to the President's dark blue flag. The Augusta's band played "God Save the King" and his majesty inspected the guard of honor of American marines.

"I'm pleased to see you again," was the President's greeting. The schedule called for only a 10 minute visit aboard the Augusta but the king remained talking with Truman for half an hour.

When the Augusta got underway at 4 o'clock the king climbed to the Renown's bridge while the cruiser's complement lined the decks. The Augusta, her white ensign fluttering in the freshening breeze, steamed past slowly with the band again playing "God Save the King." The Renown's band played the "Star Spangled Banner," and the king gave his final salute. Truman's spare, gray clad figure could be made out on the Augusta's deck. The Augusta and the escorting cruiser Philadelphia were accompanied a short distance to sea past the breakwater and the Eddystone lighthouse.

Non-Stop from Potsdam

Truman came here non-stop from Potsdam aboard his flying White House, the big four engined Skymaster plane. Where the Presidential party would land was in some doubt because a thick ground fog hung doggedly over England's southern coast during the morning.

The President's plane, however, unlike the smaller C-47 carrying newspaper correspondents which had to land first near London, "sweated it out aloft," cruising over the countryside until the mist dissipated and then landed at the Harrow airport in the rolling hills and moors 11 miles from the Plymouth dock.

The President, who had 40 minutes to kill while an official welcoming committee that had been waiting for him at an airport some 40 miles away hurried over to Harrow, shook hands with three WAAFS and others on duty at the airport and posed for pictures with the girls.

The change in plans left Plymouth's lord mayor waiting at the dock. Instead of boarding his launch for the trip to the Renown at the Princess dock, the President left from the American naval base a mile away.

On the motor ride from the airport the President was recognized by small groups of people at cross roads and along city streets. They waved and cheered. One man shouted "Good Ol' Harry" and another held up a slate on which he had written, "Good luck, Mr. President."

Many of the more heavily damaged parts of Plymouth were avoided, but the President saw much evidence of war's destruction.

FORMER SOLDIER STABBED

Police Capt. Patrick J. Collins and Sgt. James Burns of Englewood station yesterday seized Lee Garrett, 54, Negro, 4459 Calumet av., after he allegedly stabbed Sterling Carr, 39, of 716 W. 60th pl., an ex-soldier, on a 63d st. street car near La Salle st. Carr said they quarreled about a transfer.

RUSSIA NOW NO. 1 EUROPE POWER, WRITER ASSERTS

Position Improved by Sea Gain

BY LOUIS P. LOCHNER

BERLIN, Aug. 3 [Friday]—(AP)—President Truman, Premier Stalin, and Prime Minister Attlee, after conferences lasting over a period of 17 days, submitted to the world a report on their agreements wherefrom it appears:

1. The conditions imposed on defeated Germany make the Versailles treaty look like child's play.

2. The Big Three intend firmly to hold the world's fate in their hands as final arbiters.

3. Soviet Russia emerges as the dominating power in Europe.

4. Soviet Russia, in control of Koenigsberg and former German Baltic regions east of that city, has enormously improved her position as a maritime power.

Jap War "Indorsed"

5. The western allies' war in the Pacific received the indorsement of Premier Stalin, in that the Russian leader agreed that Italy should be rewarded by an early peace treaty for joining the war against Japan.

6. Italy, Romania, Bulgaria, Hungary, and Finland will be back on a peace basis long before Germany can hope for such status.

The end of World War I. left intact German industry and shipping—two of her greatest economic assets. The Versailles treaty also permitted her to develop civil aviation on a big scale.

The Potsdam conference agreement breaks up German cartels and trusts, puts an end to all German industry potentially serviceable to or convertible into war production, eliminates such world competitors in shipping as the Hamburg lines, and prohibits all German aviation of any kind.

End Export Dream

Potsdam flatly tells the Germans to concentrate on agriculture and peaceful domestic industries, thus shattering any hopes they may have that Germany again will become a great exporting nation with interests thruout the world.

Stalin can return to Moscow well satisfied with the results. Germany cannot possibly be a threat again to Russia's security. Russia virtually controls Poland, both thru having her dependent upon the big Russian brother for reparations and thru Poland's friendly government.

By the wording of the Potsdam agreement the United States and Britain virtually acknowledged disinterestedness in Bulgaria, Finland, Hungary, and Romania except that their press representatives are assured full freedom of movement to report in these countries.

Juliana in Netherlands After Five Years' Exile

LONDON, Aug. 2 [Reuters]—After five years of exile, Princess Juliana of the Netherlands today brought her three daughters, Princesses Beatrix, Irene, and Margriet, to Holland by air, the Dutch radio said tonight. Three planes brought the party from England.

BIG 3 DECIDES TO LET PRESS INTO POLAND

Washington, D. C., Aug. 2 (AP)—The Big Three took "note" that the Polish provisional government has agreed to full reporting by allied newsmen, and said they had "no doubt" that similar freedom will exist in former axis satellite countries.

At two points in the Potsdam report special reference was made to the freedom of reporters to tell the world what is going on in Poland, Bulgaria, Romania, Hungary and Finland.

No Mention of Censorship

The matter of getting out their dispatches without undue censorship went without specific mention. It had been expected, however, that President Truman would tackle first the problem of getting observers on the spot. There has been considerable difficulty in getting Russian permission for American newsmen to enter these countries.

With reference to Polish news the report said: "The three powers note that the Polish provisional government . . . has agreed . . . that representatives of the allied press shall enjoy full freedom to report to the world upon developments in Poland before and during the elections."

Free German Press

In the section on former axis satellite countries, the Big Three said "the three governments have no doubt that in view of the changed conditions resulting from the termination of the war in Europe, representatives of the allied press will enjoy full freedom to report to the world."

Freedom of the press was promised to Germany, subject to military security.

It was known that the right to get full news reports on Poland and the former axis hangers-on was an important point on President Truman's program when he left for Potsdam.

THIEVES STEAL BAG OF TOOLS

Hugh Collins, 1758 Arthur av., told police yesterday that some one stole a bag of tools from the rear of 607 Wrightwood av.

COMPLETE Luncheons from $1.25 DE LUXE DINNERS Steaks, Chicken Turkey, Sea Food, from $1.50 Finest Wines and Liquors
PALM GROVE INN
56th St. and Outer Drive

5 or 10 WEEK SUMMER TERM
GERMAN FRENCH-ITALIAN
Any Spoken Language
For 67 Years Berlitz Has Never Failed
THE BERLITZ SCHOOL OF LANGUAGES
30 N Michigan Ave FRA 4341

O-G SHOES

Platforms
OF SOFT BLACK SUEDE
BY FERNCRAFT OF CALIFORNIA
$8.95
You'll be keenly enthusiastic about their lightness . . . so light you'll scarcely know you're wearing them. Ideal for wear for right now!
Ration coupon No. 4 is now acceptable . . . as well as Nos. 1, 2 and 3
O'CONNOR & GOLDBERG
23 MADISON, EAST • 205 S. STATE ST.
59 W. MADISON ST. • 1147 LAKE ST., OAK PARK

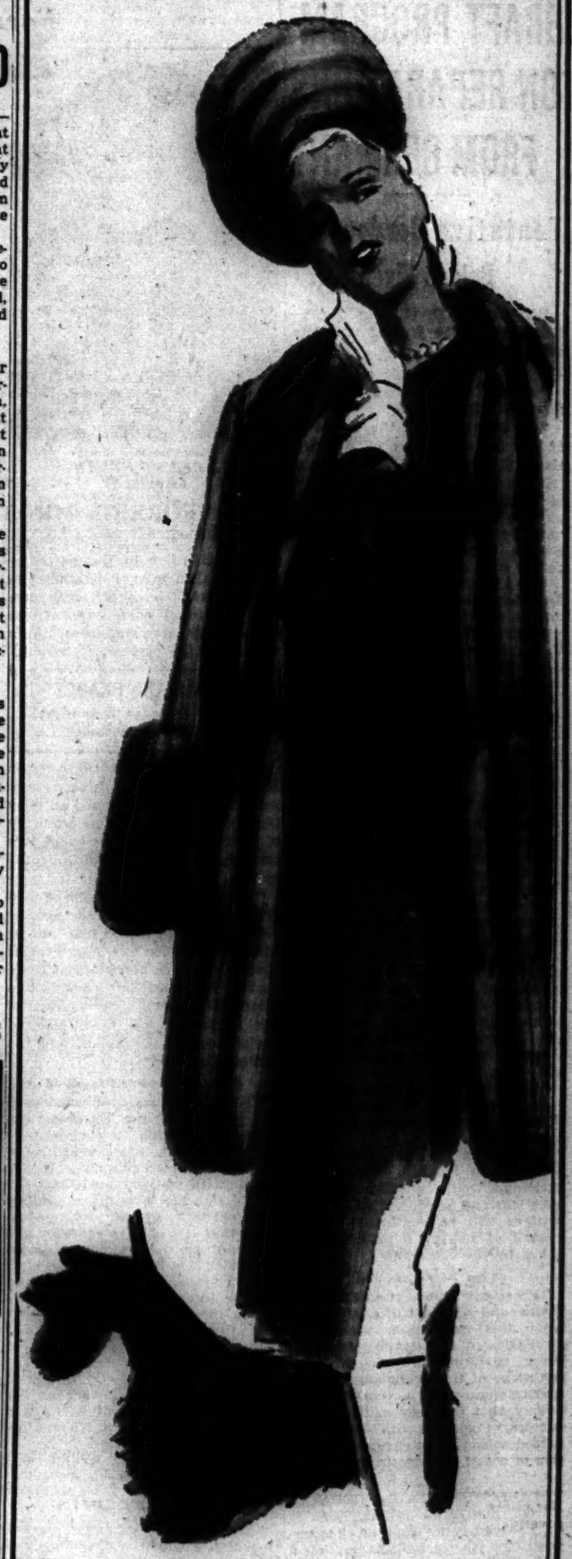

ROTHMOOR NEW FALL COATS
are obviously low priced for such luxurious & expensive quality
$78* $88* $98* $125*
Other Rothmoor & Brucewood coats, $75* to $285*
Sizes 10 to 44, half sizes 33 to 43
5th floor
MAURICE L ROTHSCHILD
*Plus Federal Excise Tax State at Jackson

BUY MORE WAR BONDS AND STAMPS

Mandel's Store Hours Today—9:45 a. m. to 5:45 p. m.

and now Jr. Chicagoans button up to their shoulders in rayon gabardine
An adorable style . . with its button-on-shoulder opening. You can wear it with a blouse, too. Fuchsia, lime or grey. Sizes 9-15. . . . 14.95
Mail your order or call State 1500
Jr. Chicagoan Shop . . Fourth . . State
MANDEL BROTHERS

Evans America's Largest Furriers
Evans 'TWELVE-MONTHER'
For the Woman Who Wants the FINEST
Designed for Youth and Utility, this finely tailored Chesterfield of first quality woolen is the ideal "all-weather" Coat. Without the leather lining it is the perfect topper for cool summer evenings or early fall wear. Button-in the leather lining and you can take winter blizzards as they come! Misses' sizes. Compare this top value before you accept anything less. $50
Extended Charge Accounts Invited
EVANS • 2nd Floor Salon • 36 S. STATE ST.

Chicago Daily Tribune
THE WORLD'S GREATEST NEWSPAPER
Vol. CIV Friday, Aug. 3 No. 185
Published daily except Sunday at Tribune Tower, 435 North Michigan avenue, Chicago 11, Illinois.
The Tribune company, publishers.
MAIL SUBSCRIPTION PRICES:
Mail subscription prices in Illinois [outside Chicago], Indiana, Iowa, Michigan, and Wisconsin: Daily Tribune only, $5.00 per year; with Sunday Tribune, $12.50 per year.
Zones 2 and 4 in states other than Illinois, Indiana, Iowa, Michigan, and Wisconsin: Daily Tribune only, $7.50 per year; with Sunday Tribune, $15.00 per year.
Zones 3, 5, 7, and 8 inclusive, Canada and Mexico: Daily Tribune only, $12.00 per year; with Sunday Tribune, $19.50 per year.
Foreign: Daily Tribune only, $35 per year; with Sunday Tribune, $42.00 per year.
Entered as second class matter May 14, 1903, at postoffice at Chicago, under the act of March 3, 1879.

WE BUY DIAMONDS
Get Our Prices Before You Sell
FIDELITY
5 South Clark St.
Ground Floor, Morrison Hotel Bldg.

BUY WAR BONDS AND STAMPS

APPLICATION FOR $1,000-$7,500-$11,250 ACCIDENT INSURANCE POLICY
AND SUBSCRIPTION TO THE DAILY TRIBUNE

NOTE: For the sum of 25c preliminary term fee, plus 10c a month in advance thereafter, the Chicago Tribune makes available to its Home Delivery Subscribers and members of their families who reside in the same household, a $1,000-$7,500 Travel Accident Insurance Policy. Insurance coverage eventually increases to $11,250 on continuous renewal. Issued by Federal Life Insurance Co., Chicago. NO MEDICAL EXAMINATION. One policy to a person. Issued only to applicants over 10 and under 70 years of age.

Mail this Coupon to the Chicago Tribune. SEND NO MONEY. Accredited representative will call and collect 25c. Official Carrier will collect monthly thereafter for Insurance and Subscription. Insurance will lapse if subscription is stopped.

☐ I hereby order the Daily Tribune delivered to my home by Carrier six days a week, starting immediately, for which I agree to pay the regular rate.

☐ I am a Home Delivery subscriber and agree to continue.

Do you apply for this Accident Insurance Policy?.....
(PLEASE PRINT)
Your Name?..... First Name Middle Name Last Name
Address?..... Number Street Apt.?.....
..... City State Phone?.....
Your Age?..... Date of Birth?..... Month Day Year
Are You Blind or Deaf?..... Are You Crippled?.....
Name of Person to Whom Insurance Is to Be Paid in Case of Your Death? (Beneficiary)
..... Relationship.....
First Name Middle Name Last Name
Applicant's Signature ..... Sign in Own Handwriting

NOTICE: Orders for Home Delivery of the Tribune are acceptable only from persons residing where such service is maintained and are subject to rejection by the Tribune. All applications for insurance are subject to rejection by the Federal Life Insurance Co. Insurance does not become effective until noon the date policy is issued.
Form A2735—8-44

TEXT OF BIG 3's ANNOUNCEMENT ON DECISIONS OF POTSDAM CONFERENCE

DRAFT PROGRAM ON REPARATIONS FROM GERMANY

Tentative Borders for Poland Fixed

Washington, D. C., Aug. 2 (AP)—Following is the text of the Potsdam declaration:

I

"Report on the tri-partite conference of Berlin.

"On July 17, 1945, the President of the United States of America, Harry S. Truman; the chairman of the council of people's commissars of the Union of Soviet Socialist Republics, Generalissimo J. V. Stalin, and the prime minister of Great Britain, Winston S. Churchill, together with Clement R. Attlee, met in the tri-partite conference of Berlin. They were accompanied by the foreign secretaries o the three governments, Mr. James F. Byrnes, Mr. V. M. Molotov, and Mr. Anthony Eden, the chief of staff, and other advisers.

"There were nine meetings between July 17 and July 25. The conference was then interrupted for two days while the results of the British general election were being declared.

Attlee Succeeds Churchill

"On July 28 Mr. Attlee returned to the conference as prime minister, accompanied by the new secretary of state for foreign affairs, Mr. Ernest Bevin. Four days of further discussion then took place. During the course of the conference there were regular meetings of the heads of the three governments accompanied by the foreign secretaries, and also of the foreign secretaries alone. Committees appointed by the foreign secretaries for preliminary consideration of questions before the conference also met daily.

"The meetings of the conference were held at the Cecilienhof near Potsdam. The conference ended on Aug. 2, 1945.

"Important decisions and agreements were reached. Views were exchanged on a number of other questions and consideration of these matters will be continued by the council of foreign ministers established by the conference.

Ties Strengthened

"President Truman, Generalissimo Stalin and Prime Minister Attlee leave this conference, which has strengthened the ties between the three governments and extended the scope of their collaboration and understanding, with renewed confidence that their governments and peoples, together with the other united nations, will ensure the creation of a just and enduring peace.

II.

ESTABLISHMENT OF A COUNCIL OF FOREIGN MINISTERS

"The conference reached an agreement for the establishment of a council of foreign ministers representing the five principal powers to continue the necessary preparatory work for the peace settlements and to take up other matters which from time to time may be referred to the council by agreement of the governments participating in the council.

MEETS IN LONDON
Foreign Ministers' Council to Convene Soon

"The text of the agreement for the establishment of the council of foreign ministers is as follows:

"1. There shall be established a council composed of the foreign ministers of the United Kingdom, the Union of Soviet Socialist Republics, China, France, and the United States.

"2. [I.] The council shall normally meet in London, which shall be the permanent seat of the joint secretariat which the council will form. Each of the foreign ministers will be accompanied by a high ranking deputy, duly authorized to carry on the work of the council in the absence of his foreign minister, and by a small staff of technical advisers.

"[II.] The first meeting of the council shall be held in London not later than Sept. 1, 1945. Meetings may be held by common agreement in other capitals as may be agreed from time to time.

Treaties to Be Drafted

"3. [I.] As its immediate important task, the council shall be authorized to draw up, with a view to their submission to the united nations, treaties of peace with Italy, Rumania, Bulgaria, Hungary, and Finland, and to propose settlements of territorial questions outstanding on the termination of the war in Europe. The council shall be utilized for the preparation of a peace settlement for Germany to be accepted by the government of Germany when a government adequate for the purpose is established.

"[II] For the discharge of each of these tasks the council will be composed of the members representing those states which were signatory to the terms of surrender imposed upon the enemy state concerned. For the purpose of the peace settlement for Italy, France shall be regarded as a signatory to the terms of surrender for Italy. Other members will be invited to participate when matters directly concerning them are under discussion.

Others to Be Invited

"[III.] Other matters may from time to time be referred to the council by agreement between the member governments.

"4. [I.] Whenever the council is considering a question of direct interest to a state not represented thereon, such state should be invited to send representatives to participate in the discussion and study of that question.

"[II] The council may adapt its procedure to the particular problem under consideration. In some cases it may hold its own preliminary discussions prior to the participation of other interested states. In other cases, the council may convoke a formal conference of the state chiefly interested in seeking a solution of the particular problem.

CHINA AND FRANCE
Big 3 Joins in Extending Other Invitations

"In accordance with the decision of the conference the three governments have each addressed an identical invitation to the governments of China and France to adopt this text and to join in establishing the council.

"The establishment of the council of foreign ministers for the specific purposes named in the text will be without prejudice to the agreement of the Crimea conference that there should be periodic consultation among the foreign secretaries of the United States, the Union of Soviet Socialist Republics, and the United Kingdom.

Advisory Group Dissolved

"The conference also considered the position of the European advisory commission in the light of the agreement to establish the council of foreign ministers. It was noted with satisfaction that the commission had ably discharged its principal tasks by the recommendations that it had furnished for the terms of Germany's unconditional surrender, for the zones of occupation in Germany and Austria, and for the interallied control machinery in those countries. It was felt that further work of a detailed character for the coördination of allied policy for the control of Germany and Austria would in future fall within the competence of the allied control council at Berlin and the allied commission at Vienna. Accordingly, it was agreed to recommend that the European advisory commission be dissolved.

III.

GERMANY

"The allied armies are in occupation of the whole of Germany and the German people have begun to atone for the terrible crimes committed under the leadership of those whom in the hour of their success, they openly approved and blindly obeyed.

Agree on Policy

"Agreement has been reached at this conference on the political and economic principles of a coördinated allied policy toward defeated Germany during the period of allied control.

"The purpose of this agreement is to carry out the Crimea declaration on Germany. German militarism and Nazism will be extirpated and the allies will take in agreement together, now and in the future, the other measures necessary to assure that Germany never again will threaten her neighbors or the peace of the world.

NO ENSLAVEMENT
Opportunity to Be Given to Reconstruct Reich

"It is not the intention of the allies to destroy or enslave the German people. It is the intention of the allies that the German people be given the opportunity to prepare for the eventual reconstruction of their lives on a democratic and peaceful basis. If their own efforts are steadily directed to this end, it will be possible for them in due course to take their place among the free and peaceful peoples of the world.

Text of Agreement

"The text of the agreement is as follows:

"The political and economic principles to govern the treatment of Germany in the initial control period.

"A. Political principles.

"1. In accordance with the agreement on control machinery in Germany, supreme authority in Germany is exercised on instructions from their respective governments by the commanders-in-chief of the armed forces of the United States of America, the United Kingdom, the Union of Soviet Socialist Rpublics, and the French republic, each in his own zone of occupation, and also jointly, in matters affecting Germany as a whole, in their capacity as members of the control council.

"2. So far as is practicable, there shall be uniformity of treatment of the German population thruout Germany.

Purposes of Occupation

"3. The purposes of the occupation of Germany by which the control council shall be guided are:

"[I] The complete disarmament and demilitarization of Germany and the elimination of control of all German industry that could be used for military production. To these ends:

"[A] All German land, naval and air forces, the S. S., S. A., S. D., and Gestapo, with all their organizations, staffs and institutions, including the general staff, the officers' corps, reserve corps, military schools, war veterans' organizations and all other military and quasi-military organizations, together with all clubs and associations which serve to keep alive the military tradition in Germany, shall be completely and finally abolished in such manner as permanently to prevent the revival or reorganization of German militarism and nazism.

"[B] All arms, ammunition, and implements of war and all specialized facilities for their production shall be held at the disposal of the allies or destroyed. The maintenance and production of all aircraft and all arms, ammunition, and implements of war shall be prevented.

NAZIISM DOOMED
Racial Laws to Go and Criminals Punished

"[II.] To convince the German people that they have suffered a total military defeat and that they cannot escape responsibility for what they have brought upon themselves, since their own ruthless warfare and the fanatical nazi resistance have destroyed German economy and made chaos and suffering inevitable.

"[III.] To destroy the National Socialist party and its affiliated and supervised organizations, to dissolve all nazi institutions to insure that they are not revived in any form, and to prevent all nazi and militarist activity or propaganda.

"[IV.] To prepare for the eventual reconstruction of German political life on a democratic basis and for eventual peaceful coöperation in international life by Germany.

No Discrimination

"4. All nazi laws which provided the basis of the Hitler regime and established discrimination on grounds of race, creed, or political opinion shall be abolished. No such discriminations, whether legal, administrative, or otherwise, shall be tolerated.

"5. War criminals and those who have participated in planning or carrying out nazi enterprises involving or resulting in atrocities or war crimes shall be arrested and brought to judgment. Nazi leaders, influential nazi supporters, and high officials of nazi organizations and institutions and any other persons dangerous to the occupation or its objectives shall be arrested and interned.

"6. All members of the Nazi party who have been more than nominal participants in its activities and all other persons hostile to allied purposes shall be removed from public and semi-public office, and from positions of responsibility in important private undertakings. Such persons shall be replaced by persons who, by their political and moral qualities, are deemed capable of assisting in developing genuine democratic institutions in Germany.

Control of Education

"7. German education shall be so controlled as completely to eliminate nazi and militarist doctrines and to make possible the successful development of democratic ideas.

"8. The judicial system will be reorganized in accordance with the principles of democracy, of justice under law, and of equal rights for all citizens without distinction of race, nationality, or religion.

"9. The administration of affairs in Germany should be directed towards the decentralization of the political structure and the development of local responsibility. To this end:

"[I.] Local self government shall be restored thruout Germany on democratic principles and in particular thru elective councils as rapidly as is consistent with military security and the purposes of military occupation.

PARTIES ALLOWED
Central Government Banned for Time Being

"[II] All democratic political parties with rights of assembly and of public discussions shall be allowed and encouraged thruout Germany;

"[III] Representatives and elective principles shall be introduced into regional, provincial and state [land] administration as rapidly as may be justified by the successful application of these principles in local self government;

"[IV] For the time being no central German government shall be established. Notwithstanding this, however, certain essential central German administrative departments, headed by state secretaries, shall be established, particularly in the fields of finance, transport, communications, foreign trade and industry. Such departments will act under the direction of the control council.

Freedoms Pledged

"10. Subject to the necessity for maintaining military security, freedom of speech, press and religion shall be permitted, and religious institutions shall be respected. Subject likewise to the maintenance of military security, the formation of free trade unions shall be permitted.

"[b] Economic principles:

"11. In order to eliminate Germany's war potential, the production of arms, ammunition and implements of war as well as all types of aircraft and sea-going ships shall be prohibited and prevented. Productions of metals, chemicals, machinery and other items that are directly necessary to a war economy shall be rigidly controled and restricted to Germany's approved post-war peace time needs to meet the objectives stated in Paragraph 15. Productive capacity not needed for permitted production shall be removed in accordance with the reparations plan recommended by the allied commission on reparations and approved by the governments concerned or if not removed shall be destroyed.

Decentralized Economy

"12. At the earliest practicable date, the German economy shall be decentralized for the purpose of eliminating the present excessive concentration of economic power as exemplified in particular by cartels, syndicates, trusts and other monopolistic arrangements.

"13. In organizing the German economy, primary emphasis shall be given to the development of agriculture and peaceful domestic industries.

"14. During the period of occupation Germany shall be treated as a single economic unit. To this end common policies shall be established in regard to:

"[A] Mining and industrial production and allocations;

"[B] Agriculture, forestry, and fishing;

"[C] Wages, prices, and rationing;

"[D] Import and export program for Germany as a whole;

"[E] Currency and banking, central taxation and customs;

"[F] Preparation and removal of industrial war potential;

"[G] Transportation and communications.

"In applying these policies account shall be taken, where appropriate, of varying local conditions.

Only Necessary Controls

"15. Allied controls shall be imposed upon the German economy but only to the extent necessary:

"[A] To carry out programs of industrial disarmament and demilitarization, of reparations, and of approved exports and imports.

"[B] To assure the production and maintenance of goods and services required to meet the needs of the occupying forces and displaced persons in Germany and essential to maintain in Germany average living standards not exceeding the average of the standards of living of European countries. [European countries means all European countries excluding the United Kingdom and the Union of Soviet Socialist Republics.]

"[C] To ensure in the manner determined by the control council the equitable distribution of essential commodities between the several zones so as to produce a balanced economy thruout Germany and reduce the need for imports.

INDUSTRY CONTROL
Equitable Distribution of Commodities Planned

"[D] To control German industry and all economic and financial international transactions, including exports and imports, with the aim of preventing Germany from developing a war potential and of achieving the other objectives named herein.

"[E] To control all German public or private scientific bodies, research and experimental institutions, laboratories, et cetera, connected with economic activities.

Germans to Administer

"16. In the imposition and maintenance of economic controls established by the control council, German administrative machinery shall be created and the German authorities shall be required to the fullest extent practicable to proclaim and assume administration of such controls. Thus it should be brought home to the German people that the responsibility for the administration of such controls and any breakdown in these controls will rest with themselves. Any German controls which may run counter to the objectives of occupation will be prohibited.

"17. Measures shall be promptly taken:

"[a] To effect essential repair of transport;

"[b] To enlarge coal production;

"[c] To maximize agriculture output; and

"[d] To effect emergency repair of housing and essential utilities.

Reasonable Repayments

"18. Appropriate steps shall be taken by the control council to exercise control and the power of disposition over German owned external assets not already under the control of united nations which have taken part in the war against Germany.

"19. Payment of reparations should leave enough resources to enable the German people to subsist without external assistance. In working out the economic balance of Germany the necessary means must be provided to pay for imports approved by the control council in Germany. The proceeds of exports from current production and stocks shall be available in the first place for payment for such imports.

"The above clause will not apply to the equipment and products referred to in paragraphs 4 [a] and 4 [b] of the reparations agreement.

REPARATIONS PLANS
Allies to Be Compensated from Their Zones

IV

"In accordance with the Crimea decision that Germany be compelled to compensate to the greatest possible extent for the loss and suffering that she has caused to the united nations and for which the German people cannot escape responsibility, the following agreement on reparations was reached:

"1. Reparation claims of the U. S. S. R. shall be met by removals from the zone of Germany occupied by the U. S. S. R. and from appropriate German external assets.

"2. The U. S. S. R. undertakes to settle the reparation claims of Poland from its own share of reparations.

"3. The reparation claims of the United States, the United Kingdom, and other countries entitled to reparations shall be met from the western zones and from appropriate German external assets.

More for Russia

"4. In addition to the reparations to be taken by the U. S. S. R. from its own zone of occupation, the U. S. S. R. shall receive additionally from the western zones:

"[a] 15 per cent of such usable and complete industrial capital equipment, in the first place from the metalurgical, chemical, and machine manufacturing industries, as is unnecessary for the German peace economy and should be removed from the western zones of Germany, in exchange for an equivalent value of food, coal, potash, zinc, timber, clay products, petroleum products, and such other commodities as may be agreed upon.

"[b] 10 per cent of such industrial capital equipment as is unnecessary for the German peace economy and should be removed from the western zones, to be transferred to the soviet government on reparations account without payment or exchange of any kind in return.

Removal Provisions

"Removals of equipment as provided in [A] and [B] above shall be made simultaneously.

"5. The amount of equipment to be removed from the western zones on account of reparations must be determined within six months from now at the latest.

"6. Removals of industrial capital equipment begins as soon as possible and shall be completed within two years from the determination specified in paragraph 5. The delivery of products covered by 4 [A] above shall begin as soon as possible and shall be made by the U. S. S. R. in agreed instalments within five years of the date hereof. The determination of the amount and character of the industrial capital equipment unnecessary for the German peace economy and therefore available for reparations shall be made by the control council under policies fixed by the allied commission on reparations, with the participation of France, subject to the final approval of the zone commanders in the zone from which the equipment is to be removed.

SOVIETS GET NO GOLD
U. S. and Britain Will Keep Captured Hoards

"7. Prior to the fixing of the total amount of equipment subject to removal, advance deliveries shall be made in respect of such equipment as will be determined to be eligible for delivery in accordance with the procedure set forth in the last sentence of paragraph 6.

"8. The soviet government renounces all claims in respect of reparations to shares of German enterprises which are located in the western zones of occupation in Germany as well as to German foreign assets in all countries except those specified in paragraph 9 below.

"9. The governments of the United Kingdom and the United States of America renounce their claims in respect of reparations to shares of German enterprises which are located in the eastern zone of occupation in Germany, as well as to German foreign assets in Bulgaria, Finland, Hungary, Rumania, and eastern Austria.

"10. The soviet government makes no claims to gold captured by the allied troops in Germany.

V.

DISPOSAL OF THE GERMAN NAVY AND MERCHANT MARINE

"The conference agreed in principle upon arrangements for the use and disposal of the surrendered German fleet and merchant ships. It was decided that the three governments would appoint experts to work out together detailed plans to give effect to the agreed principles. A further joint statement will be published simultaneously by the three governments in due course.

VI.

CITY OF KOENIGSBERG AND THE ADJACENT AREA

"The conference examined a proposal by the soviet government that pending the final determination of territorial questions at the peace settlement the section of the western frontier of the Union of Soviet Socialist Republics which is adjacent to the Baltic sea should pass from a point on the eastern shore of the Bay of Danzig to the east, north of Braunsberg-Goldap, to the meeting point of the frontiers of Lithuania, the Polish republic and East Prussia.

BACK SOVIET PLAN
Allies Agree Russia Will Get Koenigsberg Area

"The conference has agreed in principle to the proposal of the Soviet government concerning the ultimate transfer to the Soviet union of the city of Koenigsberg and the area adjacent to it as described above, subject to expert examination of the actual frontier.

"The President of the United States and the British prime minister have declared that they will support the proposal of the conference at the forthcoming peace settlement.

VII.

WAR CRIMINALS

"The three governments have taken note of the discussions which have been proceeding in recent weeks in London between British, United States, Soviet, and French representatives with a view to reaching agreement on the methods of trial of those major war criminals whose crimes under the Moscow declaration of October, 1943, have no particular geographical localization. The three governments reaffirm their intention to bring those criminals to swift and sure justice. They hope that the negotiations in London will result in speedy agreement being reached for this purpose, and they regard it as a matter of great imporance that the trial of those major criminals should begin at the earliest possible date. The first list of defendants will be published before Sept. 1.

VIII.

AUSTRIA

"The conference examined a proposal by the Soviet government on the extension of the authority of the Austrian provisional government to all of Austria.

"The three governments agreed that they were prepared to examine this question after the entry of the British and American forces into the city of Vienna.

IX.

POLAND

"The conference considered questions relating to the Polish provisional government and the western boundary of Poland.

"On the Polish provisional government of national unity they defined their attitude in the following statement:

"A—We have taken note with pleasure of the agreement reached among representative Poles from Poland and abroad which has made possible the formation, in accordance with the decisions reached at the Crimea conference, of a Polish provisional government of national unity recognized by the three powers. The establishment by the British and United States governments of diplomatic relations with the Polish provisional government has resulted in the withdrawal of their recognition from the former Polish government in London, which no longer exists.

PROTECTION TO POLES
All Press to Have Access to Coming Election

"The British and United States governments have taken measures to protect the interest of the Polish provisional government as the recognized government of the Polish state in the property belonging to the Polish state located in their territories and under their control, whatever the form of this property may be. They have further taken measures to prevent alienation to third parties of such property. All proper facilities will be given to the Polish provisional government for the exercise of the ordinary legal remedies for the recovery of any property belonging to the Polish state which may have been wrongfully alienated.

"The three powers are anxious to assist the Polish provisional government in facilitating the return to Poland as soon as practicable of all Poles abroad who wish to go, including members of the Polish armed forces and the merchant marine. They expect that those Poles who return home shall be accorded personal and property rights on the same basis as all Polish citizens.

Pledge Free Election

"The three powers note that the Polish provisional government in accordance with the decisions of the Crimea conference has agreed to the holding of free and unfettered elections as soon as possible on the basis of universal suffrage and secret ballot in which all democratic and anti-Nazi parties shall have the right to take part and to put forward candidates, and that representatives of the allied press shall enjoy full freedom to report to the world upon developments in Poland before and during the elections.

"B. The following agreement was reached on the western frontier of Poland:

"In conformity with the agreement on Poland reached at the Crimea conference the three heads of government have sought the opinion of the Polish provisional government of national unity in regard to the accession of territory in the north and west which Poland should receive. The president of the national council of Poland and members of the Polish provisional government of national unity have been received at the conference and have fully presented their views. The three heads of government reaffirm their opinion that the final delimitation of the western frontier of Poland should await the peace settlement.

Boundaries Tentative

"The three heads of government agree that, pending the final determination of Poland's western fontier, the former German territories east of a line running from the Baltic sea immediately west of Swinemunde, and thence along the Oder river to the confluence of the western Neisse river and along the western Neisse to the Czechoslovak frontier, including that portion of East Prussia not placed under the administration of the Union of Soviet Socialist Republics in accordance with the understanding reached at this conference and including the area of the former free city of Danzig, shall be under the administration of the Polish state and for such purposes should not be considered as part of the soviet zone of occupation in Germany.

X.

CONCLUSION OF PEACE TREATIES AND ADMISSION TO THE UNITED NATIONS ORGANIZATION

"The conference agreed upon the following statement of common policy for establishing, as soon as possible, the conditions of lasting peace after victory in Europe.

"The three governments consider it desirable that the present anonalous position of Italy, Bulgaria, Finland, Hungary, and Romania should be terminated by the conclusion of peace treaties. They trust that the other interested allied governments will share these views.

ITALY TREATY FIRST
Good Progress Reported by New Government

"For their part the three governments have included the preparation of a peace treaty for Italy as the first among the immediate important tasks to be undertaken by the new council of foreign ministers. Italy was the first of the axis powers to break with Germany, to whose defeat she has made a material contribution, and has now joined with the allies in the struggle against Japan. Italy has freed herself from the fascist regime and is making good progress towards the reëstablishment of a democratic government and institutions. The conclusion of such a peace treaty with a recognized and democratic Italian government will make it possible for the three governments to fulfill their desire to support an application from Italy for membership of the united nations.

"The three governments have also charged the council of foreign ministers with the task of preparing peace treaties for Bulgaria, Finland, Hungary, and Rumania. The conclusion of peace treaties with recognized democratic governments in these states will also enable the three governments to support applications from them for membership of the united nations. The three governments agree to examine each separately in the near future, in the light of the conditions then prevailing, the establishment of diplomatic relations with Finland, Rumania, Bulgaria, and Hungary to the extent possible prior to the conclusion of peace treaties with those countries.

"The three governments have no doubt that in view of the changed conditions resulting from the termination of the war in Europe, representatives of the allied press will enjoy full freedom to report to the world upon developments in Romania, Bulgaria, Hungary, and Finland.

Others Welcome

"As regards the admission of other states into the united nations organization, article 4 of the charter of the united nations declares that:

"'1. Membership in the united nations is open to all other peace loving states who accept the obligations contained in the present charter and, in the judgment of the organization, are able and willing to carry out these obligations;

"'2. The admission of any such state to membership in the united nations will be effected by a decision of the general assembly upon the recommendation of the security council.'

"The three government, so far as they are concerned, will support applications for membership from those states which have remained neutral during the war and which fulfill the qualifications set out above.

SPAIN IS BARRED
Association with Powers of Axis Is Denounced

"The three governments feel bound however to make it clear that they for their part would not favor any application for membership put forward by the present Spanish government, which, having been founded with the support of the axis powers, does not, in view of its origins, its nature, its record, and its close association with the aggressor states, possess the qualifications necessary to justify such membership.

XI.

TERRITORIAL TRUSTEESHIPS

"The conference examined a proposal by the soviet government concerning trusteeship territories as defined in the decision of the Crimea conference and in the charter of the united nations organization.

"After an exchange of views on this question it was decided that the disposition of any former Italian territories was one to be decided in connection with the preparation of a peace treaty for Italy and that the questioin of Italian territory would be considered by the September council of ministers of foreign affairs.

XII.

REVISED ALLIED CONTROL COMMISSION PROCEDURE IN RUMANIA, BULGARIA, AND HUNGARY

"The three governments took note that the soviet representatives on the allied control commissions in Romania, Bulgaria, and Hungary, have communicated to their United Kingdom and United States colleagues proposals for improving the work of the control commission, now that hostilities in Europe have ceased.

"The three governments agreed that the revision of the procedures of the allied control commissions in these countries would now be undertaken, taking into account the interests and responsibilities of the three governments which together presented the terms of armistice to the respective countries, and accepting as a basis the agreed proposals.

XIII.

ORDERLY TRANSFERS OF GERMAN POPULATIONS

"The conference reached the following agreement on the removal of Germans from Poland, Czechoslovakia, and Hungary:

"The three governments having considered the question in all its aspects, recognize that the transfer to Germany of German populations or elements thereof, remaining in Poland, Czechoslovakia, and Hungary, will have to be undertaken. They agree that any transfers that take place should be effected in an orderly and humane manner.

Shifting Possible

"Since the influx of a large number of Germans into Germany would increase the burden already resting on the occupying authorities, they consider that the allied control council in Germany should in the first instance examine the problem with special regard to the question of the equitable distribution of these Germans among the several zones of occupation. They are accordingly instructing their respective representatives on the control council to report to their governments as soon as possible the extent to which such persons have already entered Germany from Poland, Czechoslovakia, and Hungary, and to submit an estimate of the time and rate at which further transfers could be carried out, having regard to the present situation in Germany.

"The Czechoslovak government, the Polish provisional government, and the control council in Hungary are at the same time being informed of the above, and are being requested meanwhile to suspend further expulsions pending the examination by the governments concerned of the report from their representatives on the control council.

XIV.

MILITARY TALKS

"During the conference there were meetings between the chiefs of staff of the three governments on military matters of common interest.

"Approved:

"J. V. STALIN,
"HARRY S. TRUMAN,
"C. R. ATTLEE."

Foreign Ministers Designated for European Peace Writing Task

[Associated Press Photo]
ERNEST BEVIN
(England)

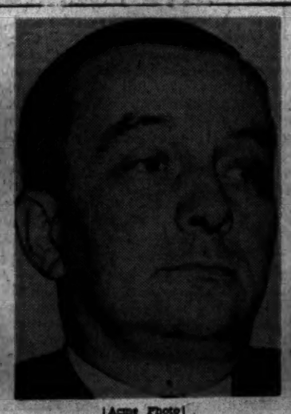

[Acme Photo]
GEORGES BIDAULT
(France)

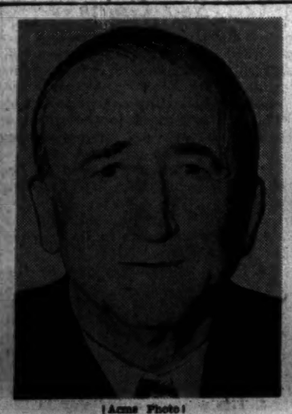

[Acme Photo]
JAMES F. BYRNES
(United States)

[Associated Press Photo]
DR. WANG SHIH-CHIEH
(China)

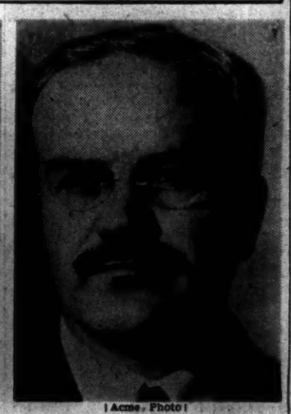

[Acme Photo]
V. M. MOLOTOV
(Russia)

FOREIGN MINISTERS OF FIVE NATIONS WHICH WILL BE ON EUROPEAN PEACE WRITING COUNCIL

CHURCHILL AND EDEN THANKED BY BIG 3 FOR WORK AT PARLEY

LONDON, Aug. 2 (AP)—The Big Three told Winston Churchill today that "the whole world knows the greatness of his work and it will never be forgotten."

The message:

"President Truman, Generalissimo Stalin, and Prime Minister Attlee, assembled at the final session of the Berlin conference, desire to send a message of greetings to Mr. Winston Churchill. They wish to thank him for all his work in the first part of the Berlin conference, which helped greatly to lay the foundations of its successful conclusion.

"They remember with gratitude the untiring efforts and the unconquerable spirit with which at earlier conferences and thruout the war he served our common cause of victory and enduring peace. The whole world knows the greatness of his work and it will never be forgotten."

The Big Three also sent a message to Former Foreign Secretary Eden, noting "the lasting value of his work at earlier conferences and international meetings which has contributed so much to victory, unity, and peace."

GI WIVES FACE STAY IN BRITAIN UNTIL SPRING

LONDON, Aug. 2 (AP) — United States headquarters in the United Kingdom said today it was unlikely that British wives of American service men could be transported to the United States before next spring. The statement was issued to spike rumors that more army transportation was available.

It emphasized that reports that commercial passenger lines might soon be able to transport brides had no connection with transportation to be provided by the army, whose accommodations are reserved for personnel with higher priorities.

In Paris, Rep. Wickersham [D., Okla.] voiced support of proposals that wives of American occupation troops be brought to Europe. "We have found that GIs who expect to be here a long time want their wives with them," said Wickersham, chairman of a special house committee on a European tour. "I think they should have them, too."

Posthumous Awards to Be Given War Hero's Mother

A distinguished service cross and air medal awarded posthumously to Staff Sgt. William K. Guilfoil, 19, for bravery in action as a gunner on a B-17, will be presented to his mother, Mrs. Dwight D. Guilfoil, 6239 N. Fairfield av., Aug. 13 in the Gen. George Bell Jr. post of the Veterans of Foreign Wars, 117 N. Wells st. Sgt. Guilfoil was killed in action Oct. 5, 1943, over Bologna, Italy.

HOW LIVING WALL GUARDED STALIN AT BIG 3 PARLEY

Premier on Unheralded Tour of Berlin

POTSDAM, Germany, Aug. 2 (AP)—A living wall of soviet officers of the blue capped political police guarded Generalissimo Stalin in the "inner security" zone which included the Big Three meeting place at Cecilienhof.

Looking fit and trim in his tailored uniform, the soviet premier moved about the former crown prince's lakeside home and from study to conference chamber to the communal buffet under protective measures in which scores of Russian police participated.

Yet, the story goes around that both Stalin and Foreign Commissar Molotov motored around Berlin at least once on an unheralded tour and that the German populace was never the wiser.

The security of the Potsdam conference primarily was the responsibility of soviet forces, with the Americans and British sharing limited duties. That the conference went on for more than two weeks in an enemy land without any untoward incident was a tripartite police achievement.

Use Separate Entrances

At Yalta it was estimated that 20,000 Russian military, diplomatic, and domestic personnel were used. At Potsdam that figure was outdistanced by far.

Most of the green capped frontier troops were trained for the strictest observance of sentry orders. But political police acted as bodyguards for the premier and other ranking soviet delegates.

The Big Three used three separate entrances to the former banquet hall where their deliberations were held about a round table covered with a red baize and decorated with the three flags.

Soviet guards stood not only at Stalin's door but were placed beside American and British guards at the doors of President Truman and the British prime minister.

When the Big Three talked business, there sometimes were as many as 60 trusted officials in the hall. Guards withdrew, closing the exits.

Hall Carefully Searched

Before and after each meeting the hall was searched by inter-allied police to assure safety and recover any valuable papers or notes which might have dropped unnoticed.

The soviet delegation occupied most of the ground floor. The Americans and British each had a wing on the second floor with exclusive entrances.

The prime minister's suite formerly belonged to the crown princess. It has a blue tiled bathroom with a sunken marble tub over which hung a porcelain semi-nude figure of a blonde Lorelei.

All the housekeeping and kitchen staff of Cecilienhof was brought from Moscow by the soviet government.

Empty Home

[TRIBUNE Photo]

MRS. HAZEL R. HUGHES

When Mrs. Hazel R. Hughes, 34, of 6 N. Lotus av., came home from her vacation she found that her husband, William D., an insurance adjustor, had moved out all the furniture, she told Judge Edwin A. Robson in Superior court yesterday. Mrs. Hughes, who appeared with Irving Eisenman, her attorney, was granted a divorce by Judge Robson on her charges of cruelty, drunkenness, and desertion.

CHICAGO OFFICER 'MR. FIXIT' FOR BIG 3 DELEGATES

BY HENRY WALES
[Chicago Tribune Press Service]

POTSDAM, Germany, Aug. 2—Lt. William Pass, 4932 Lake Park av., Chicago, acted as trouble shooter for the American delegation's establishment during the Big Three conference.

Lt. William Pass

"The boiler providing hot water to Mr. Truman's house burst the night before the President arrived," said Pass, "We worked all night and fixed it half an hour before he moved in.

"We took care of 16 houses lodging the American delegates, including Adm. King, Gen. Marshall, Gen. Arnold, Ambassador Davies, and Rear Adm. Arthur B. Cook.

"The President shook hands and thanked me before he left this morning."

Impressed by Truman

Pass added: "Finding curtains was the hardest job as the Germans had stripped the house bare. We scrounged furniture but had to raid warehouses. A Russian interior decorator sewed curtains from material found. We plugged the shell and bomb holes, replastered where bomb concussions shook down plaster, and repainted everything.

"A secret service man smuggled me into the last plenary session and I was impressed by Mr. Truman's bearing and the way he acted with the big shots. He had a great air of dignity and when he walked into the conference room everybody knew the President of the United States had arrived."

Pvt. John Causeman, 5444 S. Western av., Chicago, acted as guard at Secretary of War Stimson's house. He was formerly a military policeman guard at Gen. Bradley's house and then at Gen. Hodges' residence. Causeman landed on Omaha beach on D-day plus 2, and was selected for his guard job because he is a sharpshooter and intelligent.

60 Persons in Household

Lt. Abram Jennett, Newark, N. J., a 1932 Yale graduate, had charge of the "Little White House." Twenty days after leaving the United States in September he was a rifleman in the 120th regiment of the 30th division, crouching in a foxhole in the Siegfried line. He wiped out 10 Germans and captured a machine gun nest.

"We took care of the household staff numbering 60 persons—cooks, orderlies, secret service men, and the signal corps. The cooks were mostly Filipinos from the yacht Potomac, whom the President selected. Mr. Truman went to bed between 10 o'clock and midnight and awoke at six in the morning regularly without an alarm clock or being called.

"The hardest job was coördinating the President's movements for meetings, conferences, and meals. He gave a banquet for Stalin, Churchill, and Attlee with real ice cream and nightly he had admirals, generals, and big shots to dinner. The telephone rang constantly because every one seeking any one always phoned the "Little White House."

"Mr. Truman slept between GI sheets, under GI blankets, and used GI brown towels—he's just a regular fellow!"

LOSES DIAMOND RING ON 'L'

Daniel Ingram, 6941 S. Emerald av., told police yesterday he lost a diamond ring while riding on a north side elevated train.

Woman Seized

[Associated Press Wirephoto]

Mrs. Venda Jones holding Peter Watson in Meridian, Miss.

Meridian, Miss., Aug. 2 (AP)—Little Peter Watson, 4, played with toys today and repeatedly asked to see his mother, Mrs. Evada Watson, 40, of Crystal Beach, Ont., who reported the child missing nearly a month ago at Buffalo, N. Y.

Chief of Detectives T. D. Arbour said a woman booked as Mrs. Venda Florence Jones was being held on a fugitive warrant pending the arrival of Buffalo officers.

A nation-wide search had been under way for the boy since July 3 when his mother reported to officials that a woman whom she had met on chance acquaintance in Buffalo had left with the boy.

Arbour said the woman was found with the child in a bus station yesterday.

Arbour said Mrs. Jones told him that the baby was loaned to her by the mother for 30 days during a meeting between the two women at a tavern in Buffalo last July 3.

DECIDE TO CALL LAVAL TODAY IN TRIAL OF PETAIN

PARIS, Aug. 2 (AP)—Pierre Laval, ex-premier of the Vichy government, will be brought from a prison cell tomorrow to testify in the treason trial of Marshal Petain.

Rejecting a defense protest, the court announced after debate among the jurors that it would summon Laval, who had been called the aged marshal's "evil genius."

The decision regarding Laval, himself facing treason charges, was announced after the afternoon recess. The session then was suspended. It had been a dull day of testimony during which the old marshal and three of the jurors fell asleep.

Charles Trochu, president of the Paris municipal council, was telling how Petain never really was in control of the Vichy government when the 89 year old defendant dozed off.

Portray Petain as Patriot

A procession of defense witnesses had been heard thruout the morning portraying Petain as anti-German and as a patriot who was willing to use French artillery in North Africa to prevent the Germans from marching thru Spain to attack Gibraltar.

Attorneys pointed out that summoning Laval as a witness "undoubtedly would mean" the trial would be prolonged by days.

Judge Paul Mongibeaux said it "would aid greatly in placing responsibility correctly" to bring Laval and Petain together in court.

Police Carry Tommy Guns

Even greater precautions are being taken to protect Laval from mob violence than were organized for Petain. Hundreds of extra policemen carrying tommy guns were assigned to the Palais de Justice, where the marshal is on trial. The ministry of interior declined to disclose, even to court officials, when or how the transfer would be effected.

Laval, clapped into Fresnes prison late yesterday following expulsion from Spain and a flight to Austria where he surrendered to American troops, already has been subjected to preliminary questioning in his own case.

For a time today he lost the self-possessed calm shown when he first was returned to Paris. He wept as a magistrate representing the high court of justice placed seals on the baggage he and his wife had brought with them.

Yanks Seized Money

"He was master of himself the entire time" during last night's questioning, the examiner said.

Mrs. Laval, however, was described as in a state of near prostration and weeping constantly. She is not charged with any crime, but, like Mrs. Petain, has been placed in protective custody of the high court.

Laval told his captors that $10,000 in American currency, as well as Swiss money he brought with him from Spain, had been seized by the American officers to whom he surrendered Tuesday and that they gave him "a receipt in good and due form."

Methodical

[TRIBUNE Photo]

MRS. GRACE KOTWICKI

Mrs. Grace Kotwicki, 34, of 137 E. 107th st., a bookkeeper, is always methodical.

Police said that after she walked away from her job in the York Women's Apparel store, 201 S. State st., last Wednesday with $3,200 of the store's funds, she placed the money in envelopes neatly labeled "For lot," "Down payment on car," "Doctor bills," "Clothing," and "Bills."

Police said they found the envelopes and $1,450 of the money in her home yesterday when they arrested her on a complaint chargin larceny by bailee, signed by store officials. At central police station, Mrs. Kotwicki was hysterical. Police said she had made a payment on a car and had purchased license plates. Her husband, Walter, works in a war plant. They have five children ranging in age from 7 to 15.

NAVY TO START CHAIN OF DAILY NEWSPAPERS

Washington, D. C., Aug. 2 (AP)—The navy is planning to publish a chain of daily newspapers in the Pacific and a weekly magazine along the lines of the army's Yank and the marine corps' Leatherneck.

Navy News has been chosen as the newspaper's name. A Guam edition has begun publication and others are to follow within a few months in the Philippines and on Okinawa. The navy said still more may be published where there are large concentrations of naval personnel and no available civilian newspapers.

The navy, in telling of its plans today, said Navy News will be an eight page, five column tabloid distributed free. It will contain national and international news, columns, comics, and crossword puzzles.

The magazine, probably to sell for 10 cents a copy, will be a 32 page, large size magazine in two colors. A 250,000 circulation is planned.

Owner of Proviso Tavern Seized on Gaming Charge

Lt. Peter Madura and Deputy John Kringas of the Willow Springs highway police station yesterday arrested Al Troutman in his tavern at 1315 S. 1st av., Proviso township, on a charge of keeping a gambling establishment. Customers were making bets across the bar, the police said. Troutman, who lives at 1011 N. 7th av., Maywood, was freed on $100 bond for a hearing before Justice of the Peace Henry J. Pendl Aug. 9.

PARENTS FACE COURT; CHILDREN ALONE AT NIGHT

Mr. and Mrs. Bert Sachs, 1605 N. Kildare av., yesterday faced a charge of contributing to the delinquency of their children after their three youngsters were found alone and neglected after midnight.

Detective Walter Scully told Judge Victor A. Kula in the court of domestic relations that the children, Robert, 8, and Myrna and Myrtle, 2 year old twins, were found at 12:45 a. m. yesterday. Two hours later the parents arrived and had been drinking, the detective said. The police were called by neighbors, who heard the babies crying.

Judge Kula set bond for each of the parents at $200 and continued the hearing until Aug. 15.

BIG 3 POLITICAL, MILITARY CHIEFS SIGN AT POTSDAM

Marshall and Arnold Among Them

Washington, D. C., Aug. 2 [Special]—In addition to the three principal figures at the Potsdam conference—President Truman, Prime Minister Attlee, and Dictator Stalin—a long list of political and military dignitaries affixed their signatures today to the declaration. They included:

FOR THE UNITED STATES—State Secretary Byrnes; Fleet Adm. Leahy, chief of staff to the President; Special Ambassador Joseph E. Davies; Special Ambassador Edwin Pauley; Ambassador Robert D. Murphy, political adviser to the commander in chief, United States zone in Germany; Ambassador W. Averell Harriman; Gen. Marshall, chief of staff, United States army; Fleet Adm. King, chief of naval operations; Gen. Arnold of the United States army air forces; Gen. Somervell, army service forces; Vice Adm. Land, war shipping administrator; Assistant State Secretary Clayton; Assistant State Secretary Dunn; Special Assistant to the State Secretary Cohen; H. Freeman Matthews, director of European affairs, department of state; Charles E. Bohlen, assistant to the secretary [together with political, military, and technical advisers].

FOR THE UNITED KINGDOM—Former Prime Minister Churchill; former Foreign Secretary Eden; Foreign Secretary Bevin; Minister of War Transport Leathers; Permanent Under Secretary of State for Foreign Affairs Cadogan; Ambassador at Moscow Kerr; Head of the United Kingdom Delegation to Moscow Reparations Commission Monckton; William Strang, political adviser to the commander in chief, British zone in Germany; Edward Bridges, secretary of the cabinet; Field Marshal Alan Brooke, chief of the general staff; Marshal of the Royal Air Force Charles Portal; Fleet Adm. Andrew Cunningham; Gen. Hastings Ismay, chief of staff to the minister of defence; Field Marshal Alexander; Field Marshal Wilson, and other advisers.

FOR THE SOVIET UNION—Foreign Commissar Molotov; Naval Commissar Adm. Kuznesov; Army Chief of Staff Antonov; Deputy Foreign Commissar Vyshinski; Assistant Foreign Commissar Kavtaradze; Assistant Foreign Commissar Maisky; Naval Chief of Staff Adm. Kucherov; Ambassador to Great Britain Gusev; Ambassador to the United States Gromyko; K. V. Novikov, member of the collegium of the commissariat for foreign affairs, director of the second European division; S. K. Tsarapkin, member of the collegium of the commissariat for foreign affairs, director of the United States division; S. P. Kozyrev, director of the first European division of the commissariat for foreign affairs;

A. A. Lavrishchev, director of the division of Balkan countries, commissariat for foreign affairs; A. A. Sobolev, chief of the political section of the soviet military administration in Germany; I. Z. Saburov, assistant to the chief of the soviet military administration in Germany; A. A. Golunsky, expert consultant of the commissariat for foreign affairs, and also political, military, and technical assistants.

POLITICS RULES VETERAN BOARD, V. F. W. CHARGES

Charges that the newly created Illinois veterans' commission is "politically controlled" and that its members are "all political appointees" have been made in a resolution adopted by the council of administration, Illinois department, Veterans of Foreign Wars.

Replying to assertions of the resolution, James P. Ringley, commission chairman, declared that the commission is not political and that "our one aim is to do a good job for the veterans of World War II." Other members of the commission are Telfer MacArthur, an Oak Park Republican, and John Albert Stelle, son of the former Democratic governor, John Stelle.

In their statement, 21 officers and district commanders of the V. F. W. said they voted to take no part in recommending appointments of service officers or other commission employes.

CAB DRIVERS ASK 500 LICENSES FOR DISCHARGED GIs

The American Cab Drivers Association for Discharged Veterans will meet at 8 p. m. Monday in the Hamilton hotel to push its plan for the city to set aside 500 cab licenses for discharged veterans, Edgar Siries, president of the organization, said yesterday.

Siries said many discharged service men have disabilities which prevent them from taking heavy work in war plants and these men are eager to own and operate their own cabs. A petition has been prepared by the veterans for submission to Mayor Kelly.

The association, composed of former cab drivers and ex-service men who want to become cab drivers, has headquarters at 32 N. State st.

Death of 12 in Air Crash Blamed on Mexican Fog

MEXICO CITY, Aug. 2 (AP)—Fog was blamed today for the crash of a Mexican air liner yesterday in which 12 persons were killed. The Lamsa plane evidently brushed a mountainside 16 miles west of San Luis Potosi. Two United States citizens, Theodore Simons, 36, a mining man of Mexico City, and Ralph Hopey, employe of a Los Angeles, Cal., lumber company, were among the dead.

GROCER FINED AS GAMBLER

Jacob Freeman, 63, grocer at 1035 W. 61st st., was fined $10 and costs on a charge of keeping a gambling house by Judge Charles S. Dougherty in S. State st. court yesterday. Policemen testified they saw three men taking race bets Wednesday in the grocery.

SHERIFF CLAIMS CLEAN SWEEP OF SLOT MACHINES

Sizing up the results of gambling raids in the county in recent months, which reached a high point in capture of the syndicate's slot machine headquarters, Wednesday, Sheriff Michael F. Mulcahy said yesterday that his territory is virtually clean of slot machines.

The sheriff's drive started in April, when 48 arrests for gambling were made, as compared with 23 in March. Thus far this year, 220 persons have been arrested, as compared with 225 for all of 1944. Gamblers this year have paid $4,000 in fines and $500 in court costs.

When Chief John J. McGinnis of the county highway police raided a former gambling casino on Waukegan rd. three blocks north of Winnetka av. and seized $50,000 worth of syndicate slot machines and spare parts, he "really hit the jackpot," the sheriff said.

HASSEL'S
Harness-Stitched
GLAZED CALF
an all-season belt

$2.50

A wonderfully handsome Paris-quality belt, designed for discriminating men. Bench-made with sturdy harness stitching. In saddle brown or a mellow calf shade.

HASSEL'S
Fine Shoes for Men
Madison & Clark
Dearborn & Van Buren

Our soldiers, sailors and marines depend on you for paper-wrapped supplies. Don't let them down. Save!

COMPLETE LUNCHEON from 55¢
AIR COOLED
Eitel Old HEIDELBERG
RANDOLPH JUST WEST OF STATE

Shop All Day Saturday Till 5:45 P. M.

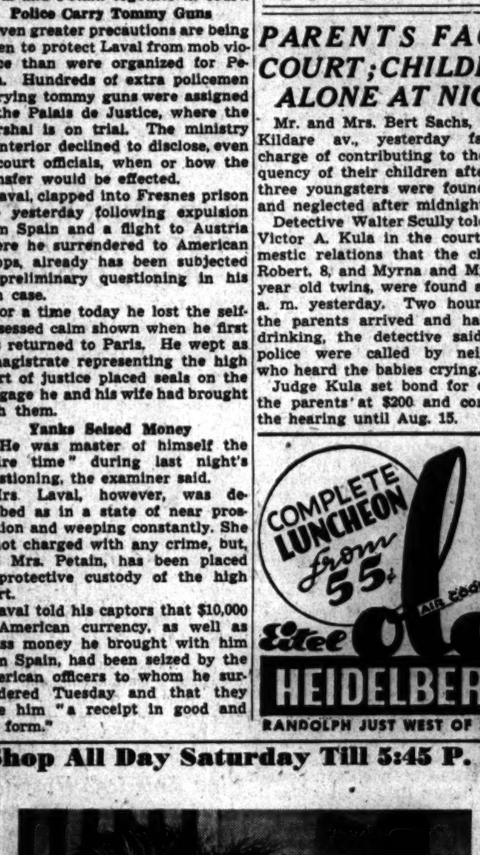

One-Two-Three Go Dress

One-two-three tiers on a little dress that's all set to go out on the town. It's midsummer black rayon crepe, cool as a midnight dip, and it has a low, scooped neckline, snipped sleeves and a bunch of Nell Gwynne violets. 10 to 20, $25. Second Floor.

Russeks
200 NORTH MICHIGAN AVENUE

Mandel's Store Hours Today—9:45 a. m. to 5:45 p. m.

gay as a merry-go-round!

jewelled thoroughbreds by (simulated) Coro

(Above): "Dancing Pony," another masterpiece of gold-plated sterling silver with jewelled eyes, ears and mane.....$20*
Matching earrings.....$13*

(Below): "Thorobred Duette" of gold-plated sterling silver with jewelled eyes and harness. May be worn as one pin or, divided, as two clips. .$30*
Matching earrings.....$15*

*Plus 20% Federal Excise Tax

MANDEL BROTHERS
JEWELRY . . FIRST FLOOR . . WABASH

Mandel's Store Hours Today—9:45 a. m. to 5:45 p. m.

August Clearance!

In the Pin-Money Dress Shop exciting values at only $4 $7 $9 $12

In misses' sizes	Formerly	Now
75 cotton, spun rayon and print dresses	8.95 to 10.95	$4.00
178 Rayon crepe, print, spun and cotton dresses	10.95 to 14.95	$7.00
192 Sheer, rayon print, spun rayon, and cotton dresses	10.95 to 14.95	$9.00
64 print and sheer dresses	14.95 to 17.95	$12.00
In women's sizes		
32 Rayon crepe dresses in prints and solids	8.95 to 10.95	$4.00
64 Rayon crepes, prints and plains, spun rayons, and cottons	10.95 to 14.95	$7.00
98 Rayon crepe dresses in prints and plains	12.95 to 14.95	$9.00

Many one-of-a-kind dresses. Broken colors and sizes, of course. Sorry, no mail or phone orders or c. o. d.'s. All sales final.

MANDEL BROTHERS
AIR-COOLED PIN MONEY DRESS SHOP . . . FOURTH . . . WABASH

Share the pleasure, pass your friends . . .

ANDES CANDIES

Welcome in any company, a real pleasure to have around—Andes are something to remember times you entertain. Delightful candies like these are just made for friendly gatherings, for shared pleasure, for pure eating enjoyment.

Sorry, No Mail Orders.

Andes Candies (THE PEAK OF ALL)
50 SHOPS IN CHICAGO AND SUBURBS

as illustrated, $370

only at Feuers—this super's fur styling in

Genuine Silver Fox for only $370

Brilliant, glamorous Silver Fox—the shining, flattering favorite of all women for all occasions—created with new style ideas to make the season's loveliest greatcoat.

Mouton Lamb	$122
Natural Tipped Skunk	195
Blended Silver-Blue Muskrat	225
Black Dyed Persian Lamb	295
Natural Grey Krimmer	415
Genuine Seven Stripe Beaver	635

Many other fur values from $100 to $2,500
plus federal excise tax

Open Monday, 9 A.M. to 9 P.M.

Feuer Fur Co.
162 N. State St. 2nd Floor

CHICAGO DAILY TRIBUNE
6 *** Friday, Aug. 3, 1945

1,496 ARRIVE IN NEW JERSEY ON GRIPSHOLM

Many from Chicagoland Return Home

Jersey City, N. J., Aug. 2 (AP)—First passengers off the exchange liner Gripsholm, which docked there today with 1,496 persons from China, India, and the Mediterranean, brought stories of distress in the wake of the European war.

"In Greece there is very little food, practically no clothing and many people are still living in cellars," said Ulysses Parases, 17, of New York.

Peter Rangoes, 24, who was born in Philadelphia, Pa., broke down as he described children dying of starvation in Athens.

More than 615 missionaries and 244 Chinese and Indian students, here to enter schools and colleges, were aboard the ship. Also aboard was Naparajan Jegadish of the ministry of information of the Indian government. He was en route to the general agency for the government of India in Washington, D. C.

FROM CHICAGOLAND

The following persons, with names, nationality, and destination, were among those aboard the Gripsholm from India:

Brandstrom, Carl Albin, American, Chicago.
Brandstrom, Mrs. Lillian Evangeline, American, Chicago.
Brandstrom, Lois Joanne, American, Chicago.
Brandstrom, Elizabeth L., American, Chicago.
Brandstrom, Carl, American, Chicago.
Chandriant, Jamnadas, Indian, Fort Wayne, Ind.
Chave, Elmer H., Canadian, Chicago.
Chave, Mrs. Frances M., Canadian, Chicago.
Chen, Yung-Ting, Chinese, Urbana, Ill.
Cheng, Pearl, Dutch, Hanover, Ind.
Chiu, Wei-Fan, Chinese, Madison, Wis.
Chou, Yen-Ping, Chinese, Chicago.
Chu, Mrs. Lu Yu-Su, Chinese, University of Illinois.
Chu, William, Chinese, University of Illinois.
Doermann, the Rev. Carl M., American, Forest Park, Ill.
Doermann, Mrs. Cora C., American, Forest Park.
Doermann, Ralph W., American, Forest Park.
Doermann, Alfred C., American, Forest Park.
Fan, Mrs. Shih-wan Chao, Chinese, Madison, Wis.
Fan, Roberta, Chinese, Madison.
Fisch, Edwin W., American, Chicago.
Fisch, Mrs. Laura May, American, Chicago.
Fredrickzen, Else Marie, Norwegian, Chicago.
Good, Mary M., American, Elkhart, Ind.
Hsiang, Kuei-Chiang, Chinese, Madison, Wis.
Jacobsen, Niels Kristian, Danish, Chicago.
Lee, Mrs. Marah Janet, American, Clear Lake, Wis.
Lee, Marah Margaret, American, Clear Lake, Wis.
Liu, Chen-Hua, Chinese, Urbana, Ill.
Lubbers, the Rev. George B., American, Oak Park, Ill.
Lubbers, Mrs. Hilda F., American, Oak Park.
Lubbers, Faith Ruth, American, Oak Park.
Lubbers, Alice Mae, American, Oak Park.
Lubbers, Carol Joy, American, Oak Park.
Luedtke, the Rev. Walter A., American, Wausau, Wis.
Luedtke, Mrs. Irma Ila, American, Wausau.
Luedtke, Walter G., American, Wausau.
Luedtke, Elaine M., American, Wausau.
Luedtke, Charlotte M., American, Wausau.
Lohgren, Ruby J., American, Chicago.
Ma, Ju-Luan, Chinese, Urbana, Ill.
Mehta, Mehli, Indian, Elgin, Ill.
Mitchellitree, Dorothy V., American, Crete, Ill.
Nordlund, Esther V., American, Chicago.
Nowack, Ruth Louise, American, Watertown, Wis.
Pereira, Joyce Evelyn, Indian, Lake Forest, Ill.
Peterson, Earl Ray, American, Chicago.
Peterson, Mrs. Sofie Matilda, Swedish, Chicago.
Peterson, Dorothy Sofia, American, Chicago.
Peterson, Emily Grace, American, Chicago.
Rawicka, Mrs. Boleslawa, Polish, Chicago.
Rawicka, Waldemar, Polish, Chicago.
Rice, the Rev. Karl Reunster, American, Chicago.
Rice, Mrs. Grace I., American, Chicago.
Sarkissian, Arshiovis, Iranian, Chicago.
Schroeder, Mrs. Erna A., American, Chicago.
Schroeder, Norman R., American, River Forest, Ill.
Schroeder, Rosalie Ann, American, River Forest.
Shah, Rasik, Ambalal, Indian, Madison, Wis.
Soleiman, Mrs. Suris A., Iranian, Chicago.
Soleiman, Philip, Iranian, Chicago.
Soleiman, Andrivis, Iranian, Chicago.
Soleiman, Shulamet, Iranian, Chicago.
Soleiman, Mary, Iranian, Chicago.
Soleiman, Fred, Iranian, Chicago.
Steinhoff, John G., American, Chicago.
Streeter, Mary E., American, Chicago.
Su, Er-Ching, Chinese, Urbana, Ill.
Sung, Wen-Pian, Chinese, Urbana, Ill.
Surtl, Mavis N. M., Indian, Lake Forest, Ill.
Tao, Chu, Chinese, Urbana, Ill.
Vahia, Nalinkant Sunderji, Indian, Chicago.
Wang, Hsiang I., Chinese, South Bend, Ind.
Watt, Imchaba Bendang, Indian, Chicago.
Wellbrock, Gertrude E., American, Techny, Ill.
Wenger, Mrs. Elsie H., American, Springfield, Ill.
Wenger, Kathleen L., American, Springfield.
Wenger, Geraldine R., American, Springfield.
Wenger, Timothy E., American, Springfield.
Widdowson, Sadie Olive, American, Elgin, Ill.

Among those who arrived from Greece were:

Apostolopoulos, Spyridon, American, Milwaukee, Wis.
Apostolopoulos, Constantina, Greek, Milwaukee.
Artemakis, Alexander J., American, Chicago.
Bakakos, Theofilos J., American, Chicago.
Bakakos, George, American, Chicago.
Blase, Thomas A., American, Chicago.
Blase, Nikl, American, Chicago.
Blase, George, American, Chicago.
Blase, Blasios, American, Chicago.
Bulshanis, Agisilaos, American, Chicago
Chalfa, Helen, American, East Chicago, Ind
Costas, Demetra, American, Chicago.
Couris, Madeleine, American, Chicago.
Couris, Harry, American, Chicago.
Couris, Matthews, American, Chicago.
Couris, Mrs. Victoria, Greek, Chicago.
Davis, Nick Christ, American, Chicago.
Diamond, Demetra, American, Chicago.
Geckos, Gust J., American, Chicago.
Glines, Aglaia, American, Hillsboro, Ill.
Karacostas, Spiros, American, Highland Park, Mich.
Karkazis, Georgia, American, Chicago.
Karkazis, John, American, Chicago.
Karkazis, Joanne, American, Chicago.
Ladas, George James, American, Chicago.
Ladas, Lily J., American, Chicago.
Ladas, Thalia J., American, Chicago.
Ladas, Antigone, Greek, Chicago.
Lafakis, John, American, Alton, Ill.
Marinakos, Louis, American, Chicago.
Marinakos, Bertha G., American, Chicago
Paganelis, Peter C., American, Chicago.
Petracogianis, Alexandra, American, Chicago
Petracogianis, Andrew Jr., American, Chicago.
Poulos, Panagiota, American, Chicago.
Poulos, Vassiliki, American, Chicago.
Poulos, Georgia, American, Chicago.
Pearros, Nick, American, Chicago.
Rangaves, Despina, American, Chicago.
Rangaves, Elias, American, Chicago.
Rangaves, Panagiotis, American, Chicago.
Setter, Andrew C., American, Chicago
Tactopoulos, Nick, American, Milwaukee, Wis
Theodorcpoule, Viola, American, Chicago.
Tricolas, Mary, American, Gary, Ind.
Tricolas, Angeliki, Greek, Gary.
Tricolas, Evagelia, American, Gary.
Tubekis, Eugenia M., American, Chicago.
Tubekis, Effie, American, Chicago.
Vassilopoulos, Angeline, American, Chicago
Weiss, Fay Isabelle, American, Chicago.

B-29s Carry 5,330,000 Gallons of Gas on Record Raid

Drawing and map show length of Super Fort gasoline supply tanks required for record air raid on Japan.

GI Joe in the Pacific

By ARTHUR VEYSEY

(Chicago Tribune Press Service)

HACIENDA LUCITA, Luzon, Aug. 2—Pvt. Wilbert Loy stopped his tractor when he came to a corner of the field where Sgt. James Reeve was kicking at some clods. Loy looked at distant, low hanging clouds just as he used to back at El Paso, Ill., and said, "We could use some rain."

Reeve, chewing on a blade of grass as he learned at home near Rushville, Ill., said, "Yep, if we don't get some we are going to lose those peppers."

The peppers aren't all that is wilting for lack of rain. The radishes are losing their sweetness with every gust of hot wind. The seedlings of tomatoes, egg plant, and okra are falling to the ground.

Truck gardening in Luzon has so many woes that when Reeve and Loy and the 80 other GI farmers attempting to grow vegetables for the army come in out of the fields at dusk, their walls make the Saturday gatherings at Illinois courthouses sound like symphony concerts.

Wild Grass Reclaims Land

Cultivation of this Luzon farm 80 miles from Manila was begun in March, two months after the soldiers began clearing it of Japs. Hacienda Lucita, a sugar cane plantation, had been idle for three years and tough, wild grasses had reclaimed its 25,000 acres. The Spanish hacienda owners leased the land to the army for $7 an acre a year, the army paying only for the acreage it uses.

The army planned to put 5,000 acres into vegetables to provide every soldier on Luzon with fresh food. Now it appears that if the acreage reaches 3,000 every one will be happy.

The grass was the first problem. Six feet high and full of moisture, it wouldn't burn. The farm had no mowers and so the only thing was to plow it under. Then the GI farmers found that wheeled tractors wouldn't pull the plows thru the tough roots. They waited for tracked vehicles.

Plows Bend on Ant Hills

The fields were full of ant hills, some three feet high and hard as granite. Plows broke or bent. Each tractor, therefore, was equipped with a bulldozer blade.

The grass that was plowed under refuses to die. In a month it breaks thru and is almost a foot high. As a result the land has to be disked weekly.

The soil is sandy loam, low in organic matter. Before the war only chemical fertilizers were used, which didn't help the organic shortage. If the GI farmers could grow two or three crops of alfalfa or soybeans and plow them under, the soil would be improved, but the army needs vegetables now, and the GI farmers have to do the best they can.

Four Inch Rain in Day

Then there is the weather. The wet season began in May. The rain has come in heavy, short storms. Last Saturday the farm got a four inch downpour. Today the crops that weren't beaten down by the rain are wilting. Filipinos don't try to grow vegetables during the wet season. They wait until October.

In the dry season, from October to May, the crops must be irrigated. Hacienda Lucita had an irrigation system, but three years of disuse has put the canals in a sorry state. The GI farmers foresee a big job getting water running in them by October.

The average temperature here now is from 90 to 95 degrees. Such heat in the planting season does queer things to seeds. Seeds of all types are being tested, but because of the lack of time some fields are being sown blindly. So far about 100 acres are in crops.

A harvest of radishes and one of cucumbers have been sent to Luzon hospitals. The radishes took four weeks from planting to harvest, the cucumbers seven.

It's All Trial and Error

A field of sweet corn was a flop. The corn tasseled when only two feet high. It was plowed under. A field of cantaloupes turned yellow and it, too, was plowed under. Farming is strictly trial and error, and sometimes the farm's officers, Capt. Mike Reagan, Le Sueur, Minn.; Lt. Hugh Senneff, Chadwick, Ill.; Lt. Charles Cobb, Boone, Ia., and Capt. Edward Davis, Salma, Cal., are tempted to call it quits. But like good farmers they plow under and start anew.

The GIs run tractors, maintain equipment, and do other mechanical jobs. Filipinos do the field work. The farm advertises for help. Two hundred and forty-five have been hired. At first Pvt. Jess Yarbrough, Belleville, Ill., boss of native labor, was amazed by the applicants. Every one was a woman. When it comes to working in the fields, Filipino men just don't.

54,000 Yanks Aid

GUAM, Aug. 2 (AP)—History's greatest air raid by 820 Super Forts today on five Japanese centers required the combined efforts of 54,000 Americans. Of these, 9,000 were pilots, bombardiers, and gunners. Forty-five thousand ground crewmen labored to get the big ships ready for their mission.

The Super Forts carried 5,330,000 gallons of high test aviation gasoline. The combined mileage was 2,460,000. The crewmen used up 126,280 man hours. If all the planes had been lined up on one giant strip, tail to nose, they would have formed a train 18 miles long.

The planes carried food for 9,000 meals. There were 45,000 cups of coffee, 9,000 apples, and 9,000 oranges.

ORGANIZE WAR VETS PARTY TO BACK O'DWYER

New York, Aug. 2 [Special]—Creation of a new veterans' party designed to give Brig. Gen. William O'Dwyer, the Democratic-American Labor party candidate for mayor, a third line on the voting machines at the Nov. 6 election was announced today. Circulation of petitions for filing Aug. 15 will start at once.

This move by a Brooklyn war veterans' group headed by Harold Burke, a Veterans of Foreign Wars leader, will give O'Dwyer an equal number of lines on the machine with Jonah J. Goldstein, general sessions judge, the Republican-Liberal-City Fusion candidate.

Burke will also be heading off another veterans' party which had been planned with former State Sen. John J. McNaboe as its mayoralty candidate. The veterans-for-O'Dwyer movement was born yesterday at a luncheon meeting at the American Legion county clubhouse, Brooklyn, with representatives of the American Legion, V. F. W., and other such groups participating.

First American Hospital in Vienna Opened by Army

VIENNA, Austria, Aug. 2 (AP)—The first American hospital in Vienna began operating tonight under the direction of Lt. Col. Ralph Shilling, Columbus, O. A former luftwaffe hospital in the northwestern section of the city, it was taken over by a medical corps team two days ago. Its personnel includes 12 nurses and 150 enlisted men. The hospital is intended to care for American, French, and British military personnel. The Russians have their own hospitals in operation.

29 Million Pacific Miles Flown; No Passenger Lost

MANILA, P. I., Aug. 3 (AP)—The air transport command of the Southwest Pacific wing ended its first year of operation today. It had flown 29,000,000 passenger miles without a passenger fatality.

MISSING GIRL, 9, SOUGHT SINCE JULY 25, FOUND

Buffalo, N. Y., Aug. 2 (AP)—Marjorie Wick, 9, who was sought since July 25 when she went for a bicycle ride with a "gray haired man," was reunited with her parents today while John Stanley Borten, 65, was held in a Buffalo jail charged with kidnaping the child.

Detectives found Borten and the child in a Rochester rooming house this morning, police said. Borten will be arraigned tomorrow.

Marjorie appeared unharmed, but her hair had been bleached blond. She was wearing a dress she told police Borten made for her, and several pieces of inexpensive jewelry she said he had bought.

Detectives said Marjorie told them Borten took her on his bicycle July 25 to a Buffalo rooming house, and later that evening by train to Rochester.

Borten, police said, maintained Marjorie was his daughter, adding that his wife had been committed to a mental hospital nine years ago, and their daughter was taken from him about that time. When asked why he thought Marjorie was his daughter, police said he replied, "My heart told me she was."

DIES AT WORK IN YARD

Isaac Matanky, 61, of 4719 N. Spaulding av., suffered a heart attack and died while working in his yard last night.

Aussie Navy Bombards Buka Isle in Solomons

MANILA, Aug. 3 [Friday] (AP)—Light units of Australia's navy have swung into the cleanup campaign in the Solomons, Gen. MacArthur announced today, shelling Buka Island, north of Bougainville.

STEVENS
August Fur Sale

Black Beauty of the Season

Your Stevens
BLACK DYED
PERSIAN LAMB COAT
highly lustrous—highly dramatic!

A glistening, sparkling jewel in any wardrobe—this Black Persian Lamb Coat from Stevens.

Designed with a beautiful shoulderline that's yoke-shirred, it hangs loosely, gracefully.

Big, widely-cuffed sleeves add to its air of luxury.

It's a Black beauty—a wonderful coat . . . do see it in Stevens August presentation of fine furs.

Our Collection of Black Dyed Persian Lamb Coats is priced from 345.00
(prices plus tax expenses)

895.00 plus tax expenses

Our convenient payment plans make it easy to own a Stevens Fur Coat. Ask about them when you come in. Stevens Fur Salon is AIR-COOLED for your comfort!

Fur Salon—3rd Floor CHAS. A. STEVENS & CO., STATE STREET Open 9:45 to 5:45

It's Refreshing!
"SALADA"
ICED TEA

10TH MOUNTAIN DIVISION LEAVES NAPLES FOR U.S.

NAPLES, Italy, Aug. 2 (AP)—Approximately 6,000 troops of the United States 10th mountain division, which spearheaded the breakthru in the Po valley offensive of last April culminating in defeat for the Germans in Italy, sailed home today aboard the troop ship Mount Vernon.

With other elements of the same division which have already left Italy, the men will have furloughs before the division is reorganized as an infantry outfit and trained for the Pacific.

"10th Mountain Division"

Wild cheers greeted a statement from Gen. Joseph T. McNarney, commanding general in the Mediterranean theater, that "you will still be known as the 10th mountain division." He announced also that henceforth soldiers with 106 or more points will get top priority for shipment from his theater to the United States.

The units that sailed today were the 87th mountain regiment, division headquarters, the 126th engineer battalion, the 616th field artillery battalion, the 10th cavalry reconnaissance troops, the 10th quartermaster battalion, the 100th signal company, and the 710th ordnance company.

The 85th and 86th mountain regiments sailed earlier.

It was announced also that the entire 85th [Custer] division will sail for the United States about Aug. 15. It is now composed of high score men assembled from the 34th, 85th, 91st, and 10th mountain divisions.

Redeployment Speeded

PARIS, Aug. 2 (AP)—The assembly area command announced today that more than 166,000 American soldiers moved thru its 17 camps between June 15 and July 31. At the end of July more than 164,000 men were being processed in the camps.

It was announced that the redeployment schedule of the 13th air borne and 45th infantry divisions had been advanced several days. A summary of divisions en route to the United States for ultimate redeployment to the Pacific:

13th armored, 20th armored, 28th infantry, and 9th army headquarters—on the sea.

30th infantry — Advance units sailed from Le Havre July 22. The main body less one regiment is en route to the United Kingdom for an August sailing on the Queen Mary. The 119th regiment will sail from Le Havre at the same time.

35th infantry, 45th infantry, and 13th air borne—Advance units have sailed from Le Havre. The main bodies are the Reims assembly area.

ASSERTS JAPAN IS LICKED, JUST CASE OF WHEN

New York, Aug. 2 [Special]—Back from a 19 day trip to the South Pacific, J. M. Patterson, publisher of the New York News, today declared, "I think Japan is licked."

Stepping from the plane that brought him to New York airport from the Pacific coast, he added: "It is just a case of when. I am very much more of this opinion now than when I left. We have overwhelming force compared with the Japanese and our soldiers and sailors are all cocky."

Accompanied by John O'Donnell, chief of the Washington bureau of the News, he inspected army and navy installations, met Gen. MacArthur, Adm. Nimitz, and other top navy and army chiefs, and stopped off at Manila, Leyte, and Guam, among other places.

3.41 Inch Rain in 2 Hours, But Guam Show Goes On

HDQS. 20TH AIR FORCE, GUAM, Aug. 2 (AP)—Yesterday 3.41 inches of rain fell on Guam in two hours, threatening to spoil the world premiere movie story of Eddie Rickenbacker titled "Capt. Eddie." Water filled the open theater up to stage level. Fire trucks pumped all day and the show was put on.

Planes Sink 10 Jap Ships

(Story on page 1)

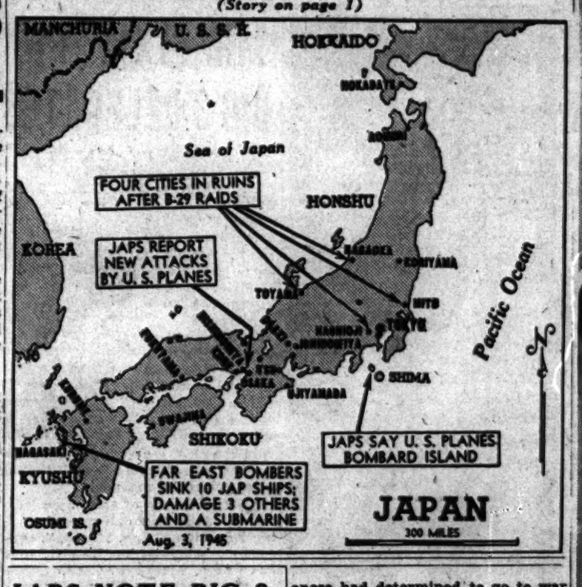

JAPS NOTE BIG 3 'FAILED' TO TALK OF PACIFIC WAR

Boast 'Iron Defense' by 100,000,000

SAN FRANCISCO, Cal., Aug. 2 (AP)—Today's joint bulletin on accomplishments of the Potsdam conference "conspicuously failed to make any reference to the Pacific or the war against Japan," the Japanese agency Domei noted in the first enemy reaction recorded in this country.

"Failure" of the Big Three to "produce anything that has a bearing on the war in the Pacific" was "contrary to all predictions made by Anglo-American propagandists," Domei added.

Other broadcasts boasted an "iron defense" by 100,000,000 Japanese determined to scorn surrender and fight the war to a finish.

Tokyo radio chose the vehicle of a letter to the newspaper Yomiuri Shimbun from an unnamed reader in announcing that the Japanese people were indignant over the Potsdam unconditional surrender ultimatum.

By threatening to punish war criminals, the anonymous letter writer said, the allies were scheming "to alienate the military and the civilians," but that 100,000,000 Japanese had determined to go to war and all were responsible.

One broadcast said the Japanese air force, ready to repel invasion, had cleverly remained intact by refusing to fight the allied raiders.

"The main strength of our air force," this account continued, "has patiently refrained from participating in these counter-attacks, cleverly refusing to fall for enemy tactics seeking attrition of our air power."

Canty Urges Wacker Dr. Extension as Memorial

A proposal that Wacker dr. be extended from Michigan av. to the Outer drive as a memorial to Chicago veterans of World Wars I. and II. was made yesterday by Arthur E. Canty, American Legion state commander. He spoke to the war memorial committee of the Cook county council of the Legion. Niches and tables should be placed along the extension of the route, Canty said, to honor war heroes and record Chicago history.

OPEN AT ALL HOURS
The Ranch
GOOD FOOD
GOOD SERVICE
123 E. OAK ST.

Fashions of Individuality
JOHNSON & HARWOOD
Smartness to spare
in this soft 100% wool cardigan

$39.95

How satisfying to begin Fall in a suit like this! Every inch pure wool, tailored to become you softly, smartly, it boasts the new "Wing" sleeves—deep though modified, and stunning skirt detail of shallow side pleats! In rich brown and green.

Charge Account Service to Accommodate Your Income

Johnson & Harwood
PITTSFIELD BLDG 1st & 2nd FLOORS
37 N. Wabash Ave. at Washington

Buy More War Bonds

Customers Ask...
Why DOES FANNIE MAY SHIP CANDY ONLY TO SERVICE MEN and WOMEN?

Shortage of shipping cartons! That's the big reason why we can't send candy out of town—except to service men and women!

The small number of containers that we can 'scare-up' just about takes care of those orders—and we know you won't blame us for reserving our entire supply for candy sent to folks in the armed forces!

So during this emergency, we can ship candy only to service men and women!

Fannie May
KITCHEN-FRESH CANDIES

WACs SERENADE QUEEN MARY, GET CANDY FROM GIs

14,698 Vets Reach N. Y. on Big Transport

New York, Aug. 2 (AP)—Fourteen thousand six hundred and ninety-eight soldiers returning from Europe on the one-time luxury liner Queen Mary roared a pre-dawn greeting to their native land today—and New York harbor responded with a cry of "welcome home!"

The 81,235 ton transport led a flotilla of 10 troopships bringing a total of more than 25,000 European war veterans home, for discharge, hospitalization or redeployment.

WACs serenaded the men from the army's "welcome home" boat and from the second deck and roof of Pier 90 in the North river. They laughed when soldiers uttered wolf calls and tossed candy bars to them.

Arrive in Four Days, 17 Hours

It was the huge liner's third and fastest westbound voyage since V-E day.

Col. Dallas D. Dennis of Santa Monica, Cal., army transport commander, said the trip from Scotland took four days and 17 hours.

Officers said the only excitement during the trip came when British officials discovered two dogs aboard. The animals, pets of some soldiers, were chloroformed and buried at sea under British regulations.

Two former enemy vessels were part of today's convoy—the Hermitage, once the liner Italian Conte Biancamano, with 5,867 troops, and the E. B. Alexander, formerly the German liner Amerika, with 4,404.

2,000 Wounded Men

The Alexander carried nearly 2,000 wounded men who were taken to Halloran general and Camp Kilmer, N. J., hospitals. All the others entrained for Camp Kilmer for processing preparatory to 30 day furloughs.

Among those returning on the Queen Mary were units of the 8th and 9th air force, general hospital units, 1,723 navy personnel, 38 WACs and 36 American Red Cross personnel. Units of the 20th armored division were aboard the Hermitage.

ON QUEEN MARY

The following Chicago and vicinity veterans were listed as being aboard the Queen Mary prior to its embarkation:

Corp. Calvin R. Brown, 403 N. Kenneth st.
Corp. Marcell A. Clercierski, 2934 N. 74th ct., Elmwood Park.
Pfc. Harry W. Arndt, 1472 Foster av.
Pfc. William A. Dohrun, 634 Wood st., Aurora.
Pfc. Robert F. Jackwerth, 6630 Le Mai.
Pfc. Edward R. Rylaski, 108 N. Paulina st.
Capt. Richard Wright, 5743 Harper av.
1st Lt. John W. Grassel, 8037 S. Hermitage av.
S/Sgt. Merlin Brinson, 4404 N. La Porte av.
S/Sgt. Stanley W. Belzer, 2017 W. Potomac st.
S/Sgt. Robert W. Maench, 4038 N. Kenneth av.
S/Sgt. Clarence G. Reilly, 4440 N. La Porte av.
Sgt. Ignatius J. Diffgin, 4018 W. Monroe st.
Sgt. Albert Bolles, 4913 W. 24th pl., Cicero.
Sgt. John W. Rigley, 4036 N. Kenneth st.
Corp. Charles F. Barbera, 4831 W. St. Paul av.
S/Sgt. Gene V. Ehlert, 4349 S. Union av.
Capt. Robert E. Lohf, East End Park hotel.
1st Lt. William R. Kimberary, Knickerbocker hotel.
1st Lt. Herbert M. Leonard, Knickerbocker hotel.
Sgt. Joseph M. Sipka, 5001 Wrightwood av.
M/Sgt. George Westerberg, 3849 W. 64th st.
T/Sgt. Walter T. Nelson, Hinsdale.
Corp. Chester R. Wypych, 118 Elizabeth st., Joliet.
T/5 Harold F. Sturm, 480 Laurel, Elgin.
T/5 Bruno J. Wojtach, 2116 Moffat st.
Pfc. Richard T. Stone, 3139 N. Hoyne av.
S/Sgt. Richard C. Franiak, 13351 Avenue O.
Sgt. David Wilbur, 1400 S. Ashland av.
Corp. George D. Parik, 2230 S. Grove av., Berwyn.
Corp. Edward G. Tomaszewski, 3012 W. Iowa st.
Pfc. Frank M. Cinatro, 2915 N. Luna av.
Capt. Richard E. Petersen, 10201 S. Seeley av.
Capt. Arthur L. Vietinghoff Jr., 3214 N. Clark st.
1st Lt. Howard N. Kaplan, 935 Stratford pl.
M/Sgt. William J. Roche, 118 S. Seeley av.
T/Sgt. Emanuel H. Heimann Jr., 3530 N. Lake Shore dr.
S/Sgt. Joseph R. Goldstein, 2166 54th pl.
Corp. Stanley T. Andrzejewski, 2313 S. Racine av.
Sgt. Thomas L. Kevin, 8836 S. Laflin av.
Sgt. Robert J. Enoch, 3815 S. Gunderson av., Berwyn.
Corp. Ralph M. Tipton, 36 Franklin av., River Forest.
Pfc. Alfred C. Hedberg, 2430 W. 80th st.
Pfc. Frederick R. Jursinz, 350 N. Chicago st., Joliet.
1st Lt. Sidney R. Breitowich, 1655 N. Humboldt blvd.
1st Lt. James D. Grey, 1038 Emerald av.
M/Sgt. Frank M. Crichton, 1407 Madison st., Maywood.
S/Sgt. Guido J. Girolami, 633 N. Trumbell av.
S/Sgt. James J. Stratton, 7000 S. Morgan st.
Sgt. Charles W. Martindale, 2478 Estes av.
Corp. Edward C. Hebeny, 1433 S. 51st st., Cicero.
T/5 George H. Apala, 6833 S. Justine st.
S/Sgt. Christian L. Mercier, 515 Kraker av., Joliet.
Corp. Morton Goldberg, 8438 N. Dakin av.
Corp. Theodore F. Masch, 4813 Belmont rd., Downers Grove.
Corp. William F. Stella, 3433 S. Oakley av.
Corp. Leon W. Wantien, 5736 S. Maryland av.
Pfc. Joseph A. Heiba, 10139 Perry av.
Capt. James H. Hall, 13252 S. 69th ct., Palos Heights.
Capt. Wm. F. Ladage, 3264 W. Wabansia av.
Capt. Francis C. Murphy, 1400 N. Seeley blvd.
1st Lt. Harold C. Sperry, 1648 Lunt av.
Pfc. Richard L. Morrison Jr., 5925 N. Paulina st.
S/Sgt. Edward I. Furmeyer, 6323 Addison st.
S/Sgt. Edward W. Hilbuyer, 3717 S. Wood st.
S/Sgt. Raymond W. Trick, 333 Colfax st., Evanston.
Sgt. Raymond E. McCullough, 3611 Ruby st., Franklin Park.
Corp. Doyle H. Andrews, 3611 Ruby st., Franklin Park.
Corp. Marshall Nelson, 2137 S. 57th ct., Cicero.
Pfc. Raymond E. Gasquoine, 1829 S. Central Park av.
Pfc. Charles S. Repa, 4723 Hitz av.
Pvt. David R. Bamlish, 1600 N. Tripp av.
1st Lt. Willis S. Goodwin, 4046 N. Keystone av.
S/Sgt. Joseph E. Havlik, 7059 Aberdeen st.
S/Sgt. Prettyman J. Jones, 4033 Meadowbrook blvd.
S/Sgt. Jacob J. Kern, 7142 S. Honore st.
S/Sgt. Melvin A. Leininger, 5758 S. Campbell av.
S/Sgt. Merton F. Olsen, 418 Orchard st., Elgin.
S/Sgt. Miles Roubitchek, 5758 S. Campbell.
Sgt. Max Decker, 1657 S. Central Park av.
Sgt. Antnet C. Ehlingrew, 950½ Pleasant st., Oak Park.
Sgt. Carl W. Rood, 4840 Elm st., Skokie.
Pvt. Chester V. Pethro, 1753 W. 71st st.
Capt. Alexander J. Brizolara, 843 N. Leclaire av.
1st Lt. Eugene H. Foxx, 2149 W. Jackson blvd.
T/Sgt. Danny G. Czerwinski, 1031 N. Honore st.
T/Sgt. Charles T. Helmer, 5223 S. Peoria st.
T/Sgt. Alexander J. Kasper, 3534 S. Lowe st.
T/Sgt. Albert A. Kreloff, 3811 W. Adams st.

Setup in Two Theaters of War

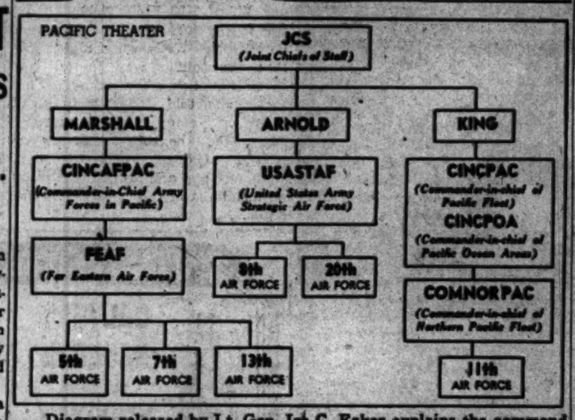

Diagram released by Lt. Gen. Ira C. Eaker explains the command in the Pacific theater of war.

Diagram explains command in China.

S/Sgt. William B. Herrington, 6445 Woodlawn av.
S/Sgt. Elmer L. Martens, 2446 W. Cortez st.
S/Sgt. Henry A. Meyers, 4214 Haddon av.
S/Sgt. Peter L. Peroni, 341 S. Artesian av.
S/Sgt. Dennis Lockhart, 3046 Darrow av., Evanston.
Sgt. Howard McMillan, 4608 Champlain av.
T/4 Joseph T. Barber, 6638½ S. Evans av.
T/4 Arfoldo Rosborough, 3359 Calumet av.
T/5 Earl C. Duncan, 5081 Prairie av.
T/5 Mark L. Runnells, 5355 S. Park way.
Corp. Charles S. Palmer, 1111 N. Cleveland av.
Pfc. Edward Battle, 4545 S. Evans av.
Pfc. Joe H. Corsiley, 3834 Indiana av.
Pfc. Charles H. Davis, 4736 Champlain av.
Pfc. Frank H. Davis, 4607 St. Lawrence av.
Pfc. William D. Lowery, 3609 Vernon av.
Pfc. Victor Morgan, 640 E. 41st st.
Pfc. Love T. Pearson, 561 E. 37th st.
Pfc. Lamar Trussell, 6341 St. Lawrence av.
Pvt. Conner V. McElroy, 3023 S. State st.

ON E. B. ALEXANDER

Camp Shanks, N. Y., Aug. 2 [Special]—Several hundred residents of Chicago and nearby places were among service personnel who arrived here today from Europe. Nearly all were on the E. B. Alexander which docked in New York, with the troops coming here by troop train.

CHICAGO AND VICINITY
T/5 Anthony Micali, 236 W. Scott st.
T/5 Charles F. Mikuta Jr., 3240 N. Rutherford av.
Pvt. Richard Garbot, 5928 S. Kominsky st.
T/Sgt. James N. McDermott, 143 S. Austin blvd.
Corp. Rudolph M. Lapp, 1834 S. Springfield av.
Corp. Tony A. Severino, 2727 S. Princeton av.
Pfc. Irving Fink, 4938 N. Whipple st.
Pfc. Meyer L. Schuster, 1855 S. St. Louis av.
Pfc. John A. Werderitch, 1830 N. Kedvale av.
S/Sgt. Bruce L. Collins, 656 Wrightwood av.
S/Sgt. John L. Rohan, 643 W. 76th st.
S/Sgt. Robert L. Herrell, 617 N. Latrobe av.
Corp. William W. Constable, 1440 W. Leavitt st.
Pfc. Leo A. Higgins, 722 W. 60th st.
Pfc. Leonard R. Praxbylo, 2120 W. Huron st.
Sgt. Gordon Irvine, 5843 Houston av.
Sgt. Matthew C. Schreiber, 3614 W. 61st st.
Sgt. Harold G. Best.
Corp. Philip Gottesman, 5341 Drexel av.
Corp. Michael J. Guido, 5254 W. Altgeld st.
Corp. Stanley J. Rusek, 1216 N. Artesian av.
Corp. Robert F. Stellmack, 863 N. Marshfield av.
Pfc. Phillip Wilton, 3257 Seminary av.
Maj. Charles M. Zenos, 5443 S. Seeley av.
Sgt. Raymond J. Babiarz, 2336 W. Cortez st.
Pfc. Stephen E. Suszynski, 8143 Manistee av.
Capt. Grant J. Pick, 130 S. La Salle st.
Sgt. Anthony Laptena, 11624 Yale av.
Sgt. Daniel J. Mullally, 7104 S. Green st.
Pfc. Theodore Popielarski, 5322 S. Aberdeen st.
Pfc. Harold R. Schultz, 3325 W. Warner av.
Sgt. Arthur J. Stewart Jr., 7936 Blackstone av.
Corp. John J. Bastable, 6375 Lakewood av.
Pfc. Casimer A. Cichon, 2616 W. 35th st.
Sgt. John F. Corham, 2722 W. Diversey av.
Sgt. Stanley J. Adamczyk, 1939 S. Sawyer av.
Sgt. Burton W. Smith, 1709 E. 75d st.
Corp. Vincent Cirringione, 2753 W. Chicago av.
Corp. Francis B. Garland, 636 W. 44th st.
Corp. John J. Moynihan, 5718 S. May st.
Sgt. Murre E. Harris, 4940 Winthrop av.
Corp. Philip R. Mistretta, 2710 N. Damen av.
Corp. Howard Ottmer, 3939 S. Christiana av.
Sgt. Robert R. Kirchmann, 3814 S. Bishop st.
Corp. Leroy Dexter, 5838 S. Michigan av.
Corp. Richard J. Prince, 1451 E. Harding av.
Corp. Edward J. Sundarat, 5253 Manistee av.
Pfc. Charles E. Franke, 2623 Sheffield av.
Pfc. Edward O. Lietz, 1915 Washburn av.
Pvt. Max Kamm, 3500 W. Haddon av.
T/5 Robert D. Meek, 1341 Greenwood av., Wilmette.
Corp. Bernard F. Tierney, 1510 S. Scoville av., Berwyn.
Sgt. Elbert A. Spaulding, Kankakee.
S/Sgt. John B. Kilpatrick, Braidwood.
Sgt. Clifford W. Burrow, Alden.
Sgt. Albert J. Larsen, 1503 Lowe av., Chicago Heights.
Corp. Richard F. Price, 840 Prospect st., Elgin.
Sgt. Edwin R. Kooy, 188117 Violet rd., Lansing.
Sgt. Daniel H. Petty Jr., 5130 Morse av., Skokie.
Corp. George K. Porter, 14 S. 2d st., St. Charles.
Corp. Edward F. Trein, 317 E. 145th st., Harvey.

The men will be sent to Fort Sheridan, Ill., after being processed here.

THESE UNITS DUE TODAY

[BY THE ASSOCIATED PRESS]

The following army troop units are due to arrive in the United States today from Europe:

AT NEW YORK—Advance detachment of 45th infantry division; infantry reorganized detachment D and G; 808th tank destroyer battalion; headquarters and headquarters detachment 91st military police battalion; 837th quartermaster gas supply company; 109th, 106th, 107th, 2434, 250th, and 2324 finance dispersing sections; advance detachment of 384th engineer regiment; 3165th signal service company; 738th and 739th amphibious tractor battalions; 261st, 506th, and 514th field artillery battalions; 812th hospital center; 3112th and 3114th engineer platoons; headquarters company 64th quartermaster battalion; medical detachment of 639th medical clearing company; 381st, 659th, 658th, and 3400th quartermaster truck companies; 3132d quartermaster service company, and 416 casual troops.

AT BOSTON—112th infantry regiment; 118th and 131st evacuation hospitals; 1935th ordnance ammunition [aviation] detachment; 3343th military police escort guard detachment; 33d chemical decontamination detachment.

OPA Schedules 1946 Grape Wine Price Cut

Retail reductions of 15 to 25 cents on fifth size bottles of grape wines will become effective April 1, 1946, the office of price administration announced yesterday. Ceiling prices for processors' sales of grape wine were reduced by an average of about 25 per cent, effective next Dec. 31. The new wholesale ceilings will become effective March 1, 1946.

"L" STATION ROBBED OF $9.70

Mrs. Mary Crowe, 5677 Washington blvd., ticket agent in the Damen av. station of the Lake st. elevated line, reported to police that a Negro who kept his hand in a pocket took $9.70 from the station cash drawer yesterday.

ORDER ARMY COURT TO TRY CAPT. SCHULTZ FOR HIS MARRIAGE

BERLIN, Aug. 2 (AP)—A court martial trial was ordered today for Capt. Carl G. Schultz, whose marriage here to WAC Sgt. Kanella Koulouvaris was protested by Mrs. Ruth Priscilla Schultz of Chicago, the captain's wife.

Maj. Gen. Floyd L. Parks, American district commander, announced that Schultz had been put under observation of physchiatrists at an army hospital. Lt. Col. Alfred Osgood and Maj. Arthur Summerfield were assigned as Schultz's defense counsel.

Sgt. Koulouvaris, who said the captain had told her his first wife was dead, has started proceedings for annulment of their civil marriage.

DOOLITTLE PLEA: ONE COMMANDER IN WAR ON JAPS

OKINAWA, Aug. 2 (AP)—Suicide planes will be the principal Japanese weapon against an invasion, Lt. Gen. Doolittle, commander of the 8th army air force told officers and men of the United States 10th army in an army air forces' anniversary address last night.

"That's why we are trying to knock out Japan's air power," he said. "We know the enemy has airplanes and we know how many. They are widely dispersed and well camouflaged. We know the enemy is conserving his power to oppose an invasion. If he won't come up and fight, we must go get him on the ground. This we aim to do."

Doolittle also made a strong appeal for teamwork thru unity of command. He said effectiveness of one supreme commander over all arms of the services "proved itself in North Africa, Sicily, and on the [European] continent. We had a divided command at Pearl Harbor."

ANOTHER WAR THE NAZIS LOST—ON BOY SCOUTS

Boy Scouts in enemy occupied countries in Europe were threatened with death if they wore their uniforms and in Germany the Scout program was banned, a former scout in Belgium wrote W. Arthur McKinney, Chicago scout executive, recently.

Foreign scouts organized despite German orders and helped sabotage railroads and sniped at enemy troops, the letter said. Several were killed while performing such duties.

Spurred by the letter, Chicago Boy Scouts have contributed $2,318 to the World Friendship fund, which will buy literature, equipment, and uniforms for Scouts in liberated countries, McKinney said.

Three Army Scout Cars Boost Paper Drive Today

Three army scout cars manned by soldiers will put a military air on the waste paper drive at the Bennett school playground, 102d st. and Forest av., at 3 p. m. today. Frank Sheehy, playground director, said children from the playground have collected approximately 60,000 pounds of paper in the summer salvage campaign. High scorer is Jim Calder, 12, of 10017 Prairie av.

100 PROOF KENTUCKY STRAIGHT BOURBON WHISKEY
STITZEL-WELLER DISTILLERY, INC., SHIVELY, KENTUCKY

PIANOS
WAREHOUSE SALE
CONVERTED SPINET $119
Trade in Your Old Piano
Minimum Deposit Terms $2.50 a Week
30 DAYS TRIAL
Open Fri. & Sat. 9 a.m.-9 p.m.
WAREHOUSE 39
S. Ashland & 39th St.

3 U. S. LEADERS SEE SPEEDY END TO WAR IN CHINA

CHUNGKING, China, Aug. 2 (AP)—Lt. Gen. Simpson, former commander of the United States th army in Germany, and Maj. Gen. Chennault told a press conference today that the situation in China is bright for allied arms.

Simpson's statements, mostly off the record, were a report to correspondents on his 10 day, 5,000 mile tour of the China fronts.

Lt. Gen. Wedemeyer, also back from a 5,000 mile tour of six Chinese provinces, joined in the press conference. He said that as a result of what he saw he feels "more optimistic about a speedy end to this war against Japan."

Will Open Fort Soon

Chennault said, however, that he did not believe air attack alone would defeat the Japanese, and that it would be necessary to invade Japan. He made the assertion despite his prediction that within a month the enemy would be unable to move personnel or supplies to or from the Asiatic mainland, and that within four to six months the situation in Japan would become "very bad."

Chennault said the chances were good for opening a seaport on the China coast before the end of the year to supply China's armies.

Chennault said he hoped to return to China after his impending trip to the United States, tho he had no definite plans to do so.

Thousands Cheer Chennault

Tonight Chennault was given the most enthusiastic demonstration of good will ever accorded a foreigner by the Chinese people at a farewell mass meeting sponsored by 169 Chinese organizations.

Chennault was placed under the "umbrella of honor" before cheering thousands thronging the streets to see the famed general. Extra police mobilized were unable to cope with the crowds as hundreds fought their way into the new life center where the meeting was held.

Japanese forces retreating from southern Kiangsi province have pushed within 74 miles of Nanchang and about 25 miles from a junction with a relief column striking westward to protect their flank, Chinese headquarters said today.

Four Miles from Siakiang

The Japanese, estimated at 20,000, have stabbed 150 miles north of the rewon United States air base at Kanhsien. Their push thru Chinese held territory now has carried them within four miles of Siakiang, a Kan river town 70 miles from the enemy's powerful base at Nanchang, a bulletin said.

2,000 ON STRIKE IN FOUNDRIES TO DEFY WLB EDICT

Two thousand members of the International Molders and Foundry Workers union [AFL] will remain away from work in 39 foundries today in defiance of a war labor board directive to terminate their strike, it was learned last night.

A union official said the men would not return until the employers sign a contract yielding on so-called fringe issues, such as pay for holidays, sick leave, and prorated vacation pay in the event of discharge.

The official said the union members emphasized their defiance of the WLB by setting their next strike meeting for tonight after the deadline for their return. The meeting will be held at 8 p. m. at 110 S. Francisco av. The strike began July 23 and virtually paralyzed war material production in the foundries.

'SHOOTING STAR' FAILS TO BREAK ITS OWN MARK

Dayton, O., Aug. 2 (AP)—Col. William H. Councill, Wright Field test pilot who Wednesday set a new speed record of 62 minutes between Dayton and New York in a P-80 jet fighter plane, returned today but failed by 18 minutes to approach his west-east record. He buzzed over Wright Field an hour and 20 minutes after leaving New York.

As he did at New York airport, New York, yesterday, Col. Councill circled the Wright Field area for nearly half an hour before landing his speedy Lockheed "Shooting Star."

Proposed Highway to Detroit

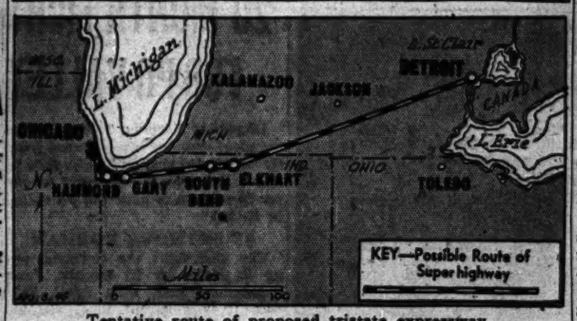

Tentative route of proposed tristate expressway.

BRITISH PURSUE BURMA JAPS IN LIFE JACKETS

CALCUTTA, India, Aug. 2 (AP)—British and empire troops, sometimes forced to wear life preservers in crossing monsoon flooded streams, have beaten back fresh Japanese attempts to cross the Sittang river and escape toward Thailand, the southeast Asia command announced today.

The jungle fighting is continuing in the area between the Mandalay-Rangoon road and the Sittang river along a stretch 40 to 150 miles north of Rangoon. More than 6,000 enemy troops were killed in this area in recent days.

Troops back from the front said rains had turned normally narrow streams into raging torrents, necessitating use of life preservers. Shoulder deep mud and malarial mosquitoes added to the difficulties, and troops are being pulled back to dry quarters after three days at the front because of the danger of foot rot, they said.

ARBITRATION IS FIXED IN CANADA PACKERS STRIKE

TORONTO, Ont., Aug. 2 (AP)—Arbitration of differences between Canada Packers, Ltd., and union workers in the firm's Toronto plant was agreed to today, pointing to a quick return to their jobs by 9,000 meat packers who had struck in cities all across Canada.

The strike began July 24 over refusal of the company to fire or transfer a worker who had declined to join other members of the United Packing House Workers of America [CIO] in a walkout to protest what they charged was overloading during the last hour of work. The company based its refusal on grounds that the walkout was illegal.

Ontario's minister of labor, Charles Daley, announced that Canada Packers, Ltd., and the union agreed to submit the issues to a three man board of arbitration, and that the 1,800 workers who walked out of five Toronto plants would return to work tomorrow morning. Workers who walked out in sympathy in other cities were expected to return also.

CANCER ONE FOE U. S. HAS NEVER ROUTED — GLORE

Cancer, with a yearly death rate of 170,000 in the United States, is taking a toll twice as heavy as American battle deaths in World War II., Charles F. Glore, Illinois chairman of the American Cancer society, said yesterday in urging support for the society's current appeal for funds.

"Cancer is one enemy the American people have never defeated," he said. "Since Pearl Harbor it has taken a toll twice as heavy as the war and it continues to be a more ruthless destroyer of children than polio. The American Cancer society can and will do something about this."

The society's goal is 5 million dollars. Illinois' quota is $560,000 and the Chicago district, Cook, Lake, and Du Page counties, has been asked to raise $390,000 of that sum.

Another Medal Awarded Gen. Griswold on Luzon

SIXTH ARMY HDQ., Luzon, Aug. 2 (AP)—Award of the oak leaf cluster to Lt. Gen. O. W. Griswold's distinguished service medal was announced today. The Luzon mountain fighting is under Griswold's command. He also commanded the 14th corps in the battle of Manila.

STEVENS

Be the well-tailored sleeper in your dorm in MARY JANE PAJAMAS of "Bur-Mil" rayon crepe!

College classics anyone would like . . . "easy", well-tailored, good looking.

Trousers have adjustable waistband . . . jacket may be worn in or out.

Tearose bound in White.

32 to 40.

Tailor-perfect pajamas for the well-dressed sleeper.

5.30 the pair.

CHAS. A. STEVENS & CO., STATE STREET
Lingerie—2nd Floor Open 9:45 to 5:45

Backed by Clubs

Plans to link Chicago and Detroit by the middle west's first interstate super-highway were announced yesterday.

"We want a faster and safer route between Chicago and Detroit," said Charles M. Hayes, president of the Chicago Motor club. "It is 273 miles by way of U. S. 12 and 112, which is one of the most popular routes. An excellent driver can make the trip in eight hours. We ought to be able to make the trip in four and one-half hours."

Hayes addressed Illinois and Indiana highway leaders at a luncheon meeting in the Palmer House. Simultaneously in Detroit the Michigan club started to mobilize sentiment in that state. Thomas H. MacDonald, commissioner of the public roads administration, in a telegram said the route should be one of the first completed with the aid of federal grants.

MAKE JAPANESE ADMIT DEFEAT —ADM. MITSCHER

East Hartford, Conn., Aug. 2 (AP)—Vice Adm. Mitscher, who returned recently from the Pacific, asserted today, "the Jap warlords are facing disaster and I think they know it," and predicted that "continued pressure will force them to surrender or be destroyed forever as a nation.

"I say we must exert that continued pressure until they acknowledge complete defeat," the admiral said in a prepared address at a ceremony on the 20th birthday of the Pratt & Whitney Aircraft division of United Aircraft corporation.

Greatest Fun Food Value in Chicago
GIMBEL'S
RESTAURANT AND COCKTAIL LOUNGE
30 W. RANDOLPH
Complete Luncheons & Dinners

WAR DOG BREAKS RULES AND DIES SAVING MARINES

OKINAWA—[Delayed]—(AP)—Red, a marine corps war dog, is dead because he didn't follow training rules. Red knew what he was doing.

Red, a big Dobermann, was a scout dog and had been taught to freeze when he flushed Japs. The other night he went along with a patrol to an island off Okinawa. Shortly after the marines landed they were pinned down by a machine gun. Its first long burst wounded 12 men.

Red Jumps Jap

With his master and a small unit of sharpshooters Red was sent to locate the gun and wipe it out. They were on a wooded road, Red in the lead. A shot rang out. Red froze as his wounded master dropped.

"Then he did what we taught him not to do," said Marine Sgt. Alfred Allen of Pocatello, Idaho. "Instead of holding the freeze he took one big bound over a hedge and landed right in the middle of the machine gun nest."

Dog Battles Foe

There was a mad scramble, with the Japanese screaming and grunting—and Red snarling and thrashing around like an infuriated tiger. Pistol shots cracked and the snarling stopped. The marine patrol dashed forward and a burst from an automatic rifle put an end to four Japanese. The marines gently moved Red from the machine gun nest. But they found it difficult to extract one Japanese hand from between Red's clenched teeth.

NETCHER'S BOSTON STORE
Friday Store Hours: 9:45 to 5:45
Saturday, 9:45 A. M. to 6 P. M.

Mail and Phone Orders Filled—Call State 3600

Extra Glamor and Extra Style for That Extra-Special Occasion

BLACK "3-PIECER"
$10.95

Oh, it's good, good, good! Really! Of heavy quality black rayon faille with rayon velvet trim at the tiny sleeves, at the nipped-in waist, and on the jacket edges. The dickey is rayon crepe in shocking pink. A luscious number for excitement on HIS furlough. Sizes 9 to 15.

DRESS SHOP—FIFTH FLOOR.

To the prices of our wares will be added an amount approximately equivalent to the Retailers' Occupational Tax.

Buy More War Bonds

For You Who Stay Young!

Evans YOUTH FURS

in America's GREATEST August Sale

$144

Partial Listing of Big Fashion Favorites:

LEOPARD DYED LAPIN COATS
LASKIN DYED MOUTON LAMB
POLO DYED WOLF GREATCOATS
SILVER DYED FOX COATS
DYED SKUNK GREATCOATS
GREY DYED LAMB COATS
and many, many more!

A Small Deposit Reserves One

Price Subject to Federal Tax

Evans
AIR COOLED
AMERICA'S LARGEST FURRIERS
3rd Floor, North American Building — 36 SOUTH STATE STREET

ARMY REFUSES TO ALTER POINT DISCHARGE PLAN

Renew 'Hoarding' Charge on Capitol Hill

Washington, D. C., Aug. 2 [Special]—The army today postponed indefinitely any change in the 85 points for soldier discharges, ending its own earlier expectations of fixing late in July a lower score for releases under the point discharge system.

While the service was thus turning thumbs down on proposals for faster demobilization, new protests were registered on Capitol hill against its asserted strangiehold on the nation's man power and food resources. A full account of army "hoarding" of men and supplies in the face of a mounting strain on the civilian economy was demanded by members of both houses of congress.

Postponement of a point change means that eventually men now going to the Pacific will get point credits for combat and overseas service. There is no change in the plan to fix another and probably lower score ultimately.

Risk Higher Casualties

War Secretary Stimson said at a press conference that the program had been discussed in detail with Gen. MacArthur and his army and air force commanders with the resultant decision that the present rate of discharge is the maximum that "can be carried out without endangering operations and risking an unnecessary rate of casualties due to loss of experienced combat leadership."

Stimson said the rate of discharge during the next three months will decline somewhat as the full brunt of redeployment to the Pacific is met.

The present discharge score of 85 will be continued, the army said, until 800,000 now eligible on the basis of service, time overseas, combat, and parenthood have been released. No date was even estimated for fixing a new count requirement for the contemplated release of 700,000 more on points.

Expect 2 Million Cut

Under the present planned discharge rate, the army will be reduced to 7 million by next June 1. A total of 2 million enlisted men and 100,000 officers would thus be released by that time. About 1½ million of the discharges will be on points and the remainder for such causes as wounds, age, and illness. Approximately 235,000 troops have been released under the point system since May.

Meantime, supporting developments followed a denunciation of army policies yesterday by Sen. Johnson [D., Colo.]. He had charged in a senate speech that the army is keeping a force almost three times the size needed to beat Japan and that its continued draft of key workers is curtailing industrial output.

Chairman May [D., Ky.] of the house military affairs committee told reporters he was "sick and tired" of the army's maintenance of what he called unnecessarily large forces in this country.

Puts Blame on Army

"Any hardships that may result from keeping such a huge army when men are needed on farms and in industry," he said, "will rest squarely on the shoulders of war department officials."

Critical war output is threatened, Rep. May declared, by the war department's refusal to release sufficient men for full operation of the nation's farming, railroad, and coal mining requirements.

Rep. Daughton [D., Va.] announced he will demand from President Truman an accounting of army stockpiles of food unless the war department supplies such information to congress. Daughton disclosed that yesterday he wrote a second letter to Lt. Gen. Somervell, chief of the army service forces, requesting data on army food stocks, after his first letter, written July 13, was ignored.

Entitled to Inventory

The congressman, who recently charged in the house that excessive army purchases of food were chiefly responsible for civilian shortages, declared that congress and the people are entitled to full inventory of military food supplies.

Daughton said figures supplied him by the war shipping administration show that the agency has in stock almost 50 pounds of butter for each of the 240,000 men in the merchant fleet.

He said Vice Adm. Land, head of the WSA, informed him the shipping agency has been making heavy purchases of butter for advance needs on the theory that butter output will decline later this year.

Store Meat and Poultry

Adm. Land wrote, Daughton related, that the WSA and licensed ship suppliers in Atlantic and gulf ports have inventories of 11,606,000 pounds of beef, 2,200,000 pounds of lamb, 500,000 pounds of veal, 664,000 pounds of poultry, and 7,648,000 pounds of butter.

Sen. Taft [R., O.] said he agrees fully with Sen. Johnson's criticism of the army's present practices and added:

"The war departmeht has been and still is grabbing everything—not only the men but the materials needed to get our economy back on its feet."

Shooting of Boy Held Accident

Deputy Coroner Chris McGarigle listens to inquest story of Thomas Fitzgerald, 12, who witnessed shooting of Denis Bruce Donahue in cops and robbers game.

[TRIBUNE Photos]

Donald Hulet, who was holding the gun when it discharged, killing Donahue, as he was sworn in at inquest.

Father Rebuked

Use of a loaded pistol during a game of cops and robbers resulted in the fatal shooting Wednesday of Denis Bruce Donahue, 10, of 1453 E. 71st pl., a coroner's jury was told yesterday. A verdict of accidental death was returned.

Donald Hulet, 14, of 1451 E. 71st pl., in whose home the shooting took place, said he took his father's .25 caliber pistol from a dresser drawer, pointed it at the Donahue boy, and pulled the trigger. He said he forgot that he had replaced the cartridge clip after removing it.

Deputy Coroner Chris McGarigle rebuked the boy's father, Elmer Hulet, for leaving the loaded gun around a house where there are young boys.

EXPLAINS NAZIS' 20 MONTH FIGHT FOR PO VALLEY

[Seymour Korman, Tribune correspondent who has just returned from Germany, France, and Italy, tells in this article why the Germans fought for 20 months to save the Po valley in Italy.]

BY SEYMOUR KORMAN

The stiff fight the Germans put up in Italy for 20 months, from September, 1943, thru April, 1945, was, it is apparent now, dictated by nazi high strategy based on retaining the rich Po valley for as long as possible.

This expanse in the northern part of the peninsula, hemmed in by great mountains, was needed by the Germans not only for its productivity but because it was the back door to the proposed national redoubt. That redoubt, where it once was believed Hitler and his cohorts would wage their last battle, had its northern line around Berchtesgaden and Salzburg and Innsbruck.

The redoubt scheme was smashed by rapid sledgehammer blows delivered by the American 7th army, which crossed the Rhine and drove southeast thru Bavaria, and the American 5th army and the British 8th army, which moved north in Italy and broke the back door.

Valley Rich in Food

The Po valley, bounded by the maritime Alps on the northwest, the Swiss and Dolomite Alps on the north, the Julian and Carnac Alps on the northeast, and the Apennines in the south, normally feeds two-fifths of Italy. Among its principal crops are wheat, corn, grapes, beans, oats, and potatoes. Of the 22 million acres of those crops in Italy, most are in the Po territory. Detailed figures are not yet available but there were bumper crops in the valley this year.

Moreover, the big industrial cities of Italy, including Milan and Turin, are in this region, and 90 per cent of their industries were unimpaired by the war. They need only coal to function. They are not getting sufficient coal now, but they got all they needed while the Germans occupied them.

To stock the national redoubt, the Germans were counting on the agricultural yield of the Po valley, and to keep their armies and air forces going, the Germans needed the factory production of Milan and Turin.

Nazi Strategy Good

The German defensive strategy in Italy was excellent. The nazi high command planned to spend the winter of 1943-1944 holding a line hinged on Cassino in southern Italy, and the winter of 1944-1945 on the Appennine line in the north, and that is what was done.

The Germans had the advantage of terrain that is among the easiest in the world to defend, and they didn't hesitate to send troops to Italy. No matter how hard pressed the German army was on the western and eastern fronts in Europe in the last half of 1944 and the first part of this year, the line in Italy was kept well manned.

The Germans kept about 26 divisions in Italy, including many crack infantry, mountain, and armored units. About 200,000 combat troops and service and rear echelon forces of several times that number were employed. Our prisoner bag in Italy, when the Germans finally collapsed, ran to about 800,000.

Strong Line, Says Its Creator

The Cassino and Apennine lines were planned and developed by Field Marshal Albert Kesselring. When Field Marshal Von Rundstedt was deposed as commander of the German armies on the western front early this year Kesselring succeeded to that post.

Kesselring believed the Appennine line was so well constructed some divisions could have been withdrawn.

After his capture in Berchtesgaden last May, Kesselring told me: "The Appennine line could have been held for a long time with fewer troops, and those taken away might have slowed, and possibly stopped, the Russians in the east."

Candidates for Irish Day Queen

Candidates for queen of Irish day celebration look at the crown the winner will wear. Left to right: Dorothy O'Malley, Dorothy Murray, Shirley Hannigan, Connie McKeaver, Ann Hegarty, Mary Jo Laughran, and Lenora Hartigan. [TRIBUNE Photo]

Beauty Contest

Ten pairs of Irish eyes were smiling yesterday before judges of the Irish day queen contest in the Morrison hotel. The 10 colleens took part in a preliminary elimination review. All candidates, between the ages of 16 and 25, may register before Wednesday in outing headquarters, room 401, 109 N. Dearborn st. The winner will reign as Chicago's most beautiful Irish girl Aug. 15 at Harms park, 4207 N. Western av.

Spurned by Soldier Host, Woman Sets Hotel Fire

The reason Rose Elizabeth Wishner, 21, of 2109 W. Division st. set fire to the furniture in a Morrison hotel room Wednesday night was that the soldier who invited her there left her after changing his socks, she told Judge William V. Daly in Felony court yesterday. Judge Daly continued hearing on charges of drunkenness and malicious mischief and ordered the woman examined at the county behavior clinic.

YOUR FLOWERS WILL CONSOLE AND COMFORT THE BEREAVED

Allied Floriste Assn.

WARNS MAIL BOX THIEVES WILL BE SENT TO PRISON

Judge Elwyn R. Shaw warned in United States District court yesterday that mail box thefts by young Negroes have increased so that he no longer will grant probation. Before him was Cleophus L. Hull, 18, of 1700 Taylor st., charged with stealing a $19 federal check. Hull's mother was in court and Judge Shaw called her to the bench.

"Madame, I want you to carry the word back to your people that I am thru trying to be lenient in these cases," he said. "There has been a tremendous increase in the last year. I am thru granting probation."

Judge Shaw then sentenced Hull to a year and a day in a federal prison.

Capt. Thomas Callaghan of the secret service confirmed Judge Shaw's statement that thefts from mail boxes, particularly of soldier allotment checks and other federal vouchers, had increased sharply in Negro neighborhoods. He said he had held several conferences with Negro leaders and asked them to help solve the problem.

MAIL BOX THIEF HELD TO JURY

Norman G. Demetracakis, 30, of 1611 Hyde Park blvd., pleaded guilty before United States Commissioner Edwin K. Walker yesterday to stealing 200 letters from mail boxes in the last six weeks. He was held to the federal grand jury.

JULY WAR COSTS UP 123 MILLION OVER '44 PERIOD

Washington, D. C., Aug. 2 (AP)—Government war spending in July was $7,324,000,000, which was $123,000,000 more than in July a year ago, according to figures appearing in the daily treasury statement for the last day of July, issued today.

The proposed 20 billion dollar cut in war spending for the fiscal year which is now one month old—a cut forecast by the budget bureau—will not begin to show up until later in the fiscal year.

Not counting government corporations, total federal spending in July was $8,557,000,000, compared with $8,109,000,000 in July, 1944. Receipts in July were $2,695,000,000, compared with $2,163,000,000 in July a year ago.

BIDS FOR RELIEF REACH HIGHEST MARK IN 3 YEARS

Nine hundred persons applied to the Chicago welfare administration for relief last month, the highest number in any month in the last three years, George J. Klupar, welfare commissioner, reported yesterday.

A study of the applications is being made to determine if the increase was seasonal or indicates a trend caused by production cutbacks since the end of the war in Europe. Last month the CWA gave aid to 28,000 persons in 15,350 families.

DENIES RATION STAMP GUILT

Thomas A. Golden, 32, of 3522 N. Bell av., charged with possession of 16,738 counterfeit ration stamps, pleaded not guilty yesterday. Federal District Judge Elwyn R. Shaw continued the case to Aug. 13.

LEVINSON'S

SILVER FOX COATS

A Once-in-a-Lifetime Value!

at only $100*

Three ways to buy: Charge, Budget or Layaway

Worth more than twice this price . . . flattering new 32-in. length . . . extravagantly full . . . luxuriously silvered. It's an amazing opportunity for saving. Shop in air conditioned comfort.

*Price Subject to Federal Tax

Come in today!

LEVINSON'S FURS

and Jewels of Distinction

739 NORTH CLARK ST.

Harry B. Melvoin—Levinson's Fur Authority

Monday and Saturday, 9 A.M. to 9 P.M.

At Stineway's

LIPSTICK TABU BY Dana

Now put the provocative "forbidden" fragrance right upon your lips. Five daring shades to choose from . . . Singapore Barcelona . . . Bermuda . . . Argentine . . . Havana . . . five beckoning reds that live up to the allure of TABU.

$1.50 (tax extra)

Stineway DRUG STORES

FRIDAY AND SATURDAY at HILLMAN'S

CALVERT 'RESERVE' BLENDED WHISKEY 3.90 FIFTH

WALKER'S 90 PROOF LONDON DRY GIN 3.09 FIFTH

FOR COOL SUMMER DRINKS

HILLMAN'S

6 Complete Liquor Departments

SEARS LOOP: State & Van Buren | UPTOWN: 4631 Broadway | SEARS SOUTH: 53rd & Halsted | SEARS WEST: Homan Ave. & Arlington | NORTH LOOP: 28 W. Washington | NORTHWEST: Cicero & Irving Park

MT. VERNON RYE 5th 3.59

OLD McBRAYER 93 PROOF BLEND . . . 5th 3.71

FINE ARTS BLEND OF 6-YR.-OLD STRAIGHT WHISKIES 5th 3.81

P. M. "DE LUXE" 5 YR. STRAIGHT WHISKEY 5th 3.49

GOLDEN WEDDING 5th 3.43

PARK & TILFORD RESERVE: 3.43 FULL-BODIED MELLOW WHISKEY FIFTHS

SCHENLEY "RESERVE" 5th 3.89

BLACK GOLD 6-YR. OLD BOTTLED-IN-BOND . . . LIMIT 1 5th 4.09

"BRUGAL" RUM LIGHT OR GOLD 5th 2.69

GILBEY'S LONDON DRY GIN 90 PROOF 5th 3.15

FLEISCHMANN GIN 5th 3.19

"G & D" VERMOUTH SWEET OR DRY 5th 98c

ARISTOCRAT BRANDY 5th 3.79
A FINE CALIFORNIA BRANDY, AGED IN WOOD

IMPORTED BRANDY . . . Half Pt. 1.33

• HILLMAN'S FAMOUS "HILBRAN" ASSORTED

CALIFORNIA WINES

SWEET WINES: • PORT • SHERRY • MUSCATEL • TOKAY
½ GAL. JUG 2.29 FIFTH... 98¢

DRY WINES: • RHINE • CLARET • SAUTERNE • MOSELLE • CHABLIS • BURGUNDY
½ GAL. JUG 1.59 FIFTH... 75¢

RIGHT RESERVED TO LIMIT QUANTITIES

BUSCHS Greatest

JEWELRY VALUES

Specials on Kredit at Buschs 6 Stores for 2 Days

Beautifully, designed fine quality diamond rings and nationally advertised watches are offered to you at lowest prices on easiest kredit.

14 Diamond Bridal Pair

$89 For Both

$1.25 Weekly
With Down Payment

Fourteen genuine diamonds are in this neatly engraved 18-k white or 14-k natural gold bridal pair. Ask for No. 98.

Use Our Confidential Easy Kredit

WATERPROOF Sandford MILITARY WATCH
SHOCKPROOF

Radium Dial and Hands

$29.75

$1.25 Weekly
With Down Payment

A fine waterproof, shockproof watch at a low price. These watches make a useful and acceptable timekeeper for all who need a sturdy reliable watch. Non-tarnishable case. No. 92.

Perfect

$39.50

$1.25 Weekly
With Down Payment

Beautiful perfect diamond in this neatly engraved 18-k white or 14-k natural gold ring. Ask for No. 93

BULOVA

Natural Gold Color

17 Jewels

$37.50

$1.25 Weekly
With Down Payment

Ladies' accurate and dependable 17-jewel Bulova watch. 10-k natural rolled gold plate case. Ask for No. 73.

10 DIAMOND WIDE WEDDING RING

$57.50

$1.25 Weekly
With Down Payment

New stylish 14-k wide wedding ring beautifully engraved and artistically set with ten genuine diamonds. A big value. No. 75.

Immediate Delivery
No Carrying Charge

All Prices Include Federal Tax

Downtown Loop Store Open Monday and Saturday Evenings
Oak Park, Englewood, Lincoln and Gary Stores Open Thursday and Saturday Eves.
Evanston Store Open Monday and Thursday Evenings

BUSCHS

KREDIT JEWELERS-OPTICIANS

Loop Store 37 E. Madison and Wabash

ENGLEWOOD STORE 6343 S. Halsted St. Between 63rd & 64th
OAK PARK 1141 Lake St. at Harlem
LINCOLN & BELMONT 3258 Lincoln Ave. Opposite Medaille
EVANSTON STORE 1624 Sherman Ave. Near Church St.
GARY STORE - 629 Broadway Between 6th & 7th

TOURS

LV. 9:45 A. M. RT. 9:00 P. M. ROUND TRIP $2.75 tax inc. SUN. & HOL. $3.50
BUY TICKETS IN ADVANCE AT DOCK
C&B LINE

MISSOURI

HEALTH V-CATION
ELMS EXCELSIOR SPRINGS
30 DEL. 5800

WISCONSIN

NIPPERSINK
★ LODGE, COTTAGES and COUNTRY CLUB
★ Special Sun. to Fri. rate. $45
65 miles from Chicago.
1½ hours by motor or C. & N. W. Ry.
PAUL TOASTY AND ORCHESTRA
★ Golf, Tennis, Private Lake, Horseback Riding.
★ Floating Swimming Pool
Restricted Clientele
For reservations or literature, call Chicago office.
333 N. Michigan ANDover 3060 or NIPPERSINK LODGE . . Geneva City . . Wisconsin

ANDELL'S RESORT
ON LAKE GENEVA
AMERICAN AND EUROPEAN PLANS
P. M. ANDELL, WILLIAMS BAY, WIS.

MICHIGAN

GLENWOOD RESORT REOPENED THIS SEASON UNDER NEW MANAGEMENT. Accommodations available for August. Rates $32.50 to $37.50 per person, including meals. Special rates for children occupying room with parents. Write or call James Sutherland, Glenwood, Portage Lake, Onekama, Mich. Phone Onekama 65.

CROSSWORD PUZZLE

ACROSS

1. Burrowing creature
5. Goddess of discord
9. Hasten
14. In heart of
15. Dwarf
16. Cleanse
17. Chant
18. South American Indian
19. Assembly
20. Pilot
22. Part
24. Study
25. Total
27. Modern
28. Wagers
29. Round mark
32. Employer
34. Slip
36. Thought
38. Expected
39. Blood vessel
43. Girl
45. Roundabout ways
47. Muse of poetry
48. Mist
49. Joint
50. Burro
52. Single thing
54. Ocean
55. Goad
58. Equality
60. Pouch
62. Number
63. Wild fear
65. Clear
69. Elevate
71. Tibetan gazelles
73. African plant
74. Underjacket for armor
75. Lie in wait
76. Places
77. Hones
78. Catch sight of
79. Bench

DOWN

1. Religious service
2. Leave out
3. Row
4. Sidles
5. Silkworm
6. Ladders in hose
7. Anger
8. Ward off
9. Box
10. Small dog
11. Eat into
12. Bird
13. Senior faculty members
21. Grate
23. Sheep
26. Fashion
28. Stream
29. Gaming cubes
30. Fragrance
31. Tissue
33. Body of light
35. Rodent
37. Constellation
40. Scampers
41. Large plant
42. On the ocean
44. Goddess of dawn
45. Assume
46. Protection
48. Violent
51. Mineral springs
53. Faucet
55. Dried stalk
56. Fruit
57. Join
59. Corner
61. School group
63. Writes
64. Fish
66. Away from wind
67. Greek letter
68. Cozy home
70. Drunkard
72. Firmament

Puzzle of Thursday, August 2, Solved

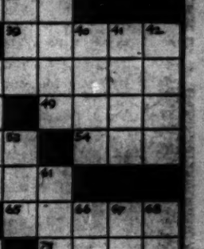

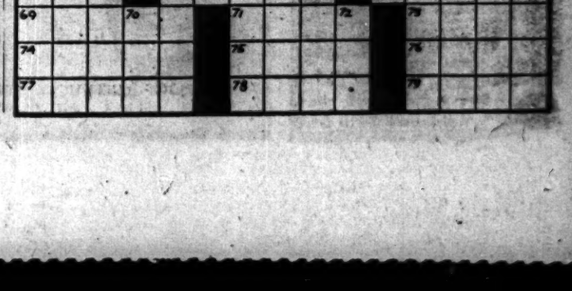

GIs IN BERLIN PROVE SHREWD YANKEE TRADERS

Extract $3,000,000 in 1 Month's Sales

BERLIN, Aug. 2 (AP)—American occupation troops hit a bonanza in Berlin from which they extracted some $3,000,000 in cold cash in July by sales of watches, "liberated" cameras, cigarets, candy bars, and foodstuffs, American authorities disclosed.

From July 9 to July 27, army post offices wrote money orders for $1,600,000 and sold $65,000 worth of war bonds. Long lines of soldiers still form daily before the money order and war bond windows.

An additional $1,491,000 was put in personal transfer accounts whereby a soldier leaves his surplus cash in the hands of his commanding officer, and another $500,000 was placed in soldiers' deposits. In the latter case, the money is handed to the soldier upon discharge, unless an emergency arises and he needs it beforehand.

Extra $100 Apiece

The army pay roll here was about $100,000 in June, and probably about the same in July. It was evident from this that there was an extra $100 apiece floating around for the 30,000 soldiers here, and that the money came from "outside" sources.

The most lucrative trade was in the sale of wrist watches to the Russians, who have shown an amazing weakness for timepieces. Some watches sold for as high as $1,200. Deals at $600 are commonplace.

Russian soldiers, who had collected as much as three years back pay, have a preference for blackfaced, luminous dial watches with sweep second hands. However, they are ready prospects for any wrist watch that ticks.

Can't Sell Army Issue

There is no law against an American soldier selling his own watch, or cigarets, or candy and other foodstuffs received from home. But there is a strict ban on trading anything issued by the army or purchased thru post exchanges.

Taking cognizance of the Berlin situation, Maj. Gen. Floyd L. Parks, commander of American forces here, issued an order July 24 calling attention to regulations forbidding black market dealings in captured or allied currency, and ordered severe punishment for those found guilty.

The general, at the same time, directed unit commanders to pass upon all applications for money orders, war bonds, personal transfer accounts, and soldiers' deposits.

$180,000 in Day

On the day before the general's action, $180,000 passed thru the money order windows—the army post offices' biggest single day. The day he acted the money order and war bond windows were closed down and stayed that way for two days.

When they reopened on July 26, business slacked off to $98,000 for the day, and has kept on at that daily average.

"The boys have gone money crazy," said one officer. "When they heard watches were going for hundreds of dollars, chocolate bars for $5 apiece, and cigarets for $10 a pack, they sent rush orders home for their people to stock them up by airmail."

We'd better fix that hole in the roof, Chief. That squirrel thinks he's hiding nuts up there.

GERMAN PAPERS RESTRICTED TO NEWS FROM OWI

BY HENRY WALES

(Chicago Tribune Press Service)

BERLIN, Germany, Aug. 2—Brig. Gen. Robert A. McClure of Madison, Ind., director of the American information control service, said today that the German newspapers' foreign news will be furnished them by OWI, and they will be prohibited from publishing any other news from the United States.

With the rigid censorship the army is imposing on domestic German news, the result is that every controversial, or dissenting, or criticizing line is blue penciled.

"We aim to impress on the German people that every one is guilty of the aggression and atrocities of the Nazis and militarists," said McClure, "and to correct the German people's misconceptions about the United States and appraise them of the reasonableness and justice of American views.

Relax Control Soon

"We will make available to the pro-democratic elements in Germany all facilities to make themselves heard. Our desire is to relax control as rapidly as possible, but first we want to make sure of the anti-nazi character of Germans who will be permitted to carry on newspaper, film, and radio activities."

Gradually, McClure will permit hand picked Germans to publish newspapers, first with pre-censorship, then with post-censorship. The first license has been issued to the Frankfurter Rundschau. This is controled by a board of seven men, representing all religious and political parties, and presided over by a Communist.

Reporters asked how the seven men would ever agree on formulating the policy of the newspaper, but the answer was that the paper will have no policy—printing only material from OWI and army sources.

Seeks Radio Station

McClure is anxious to obtain a radio station in Berlin, as the sole transmitter now functioning is located in the Russian zone, and the soviets use it constantly, broadcasting news and political propaganda.

Theaters will soon be permitted to open, and OWI will supply the list of American plays they consider proper. Twenty movie houses are open in various German cities, but they show only news reels and propaganda pictures thus far. Selected features are promised soon.

Rust Cuts Into Beams of Bridge

Fred Piper, a steel worker, examines deteriorated steel beam on Harrison st. bridge. [TRIBUNE Photo]

Repairs Under Way

The Harrison st. bridge, closed for repair work on June 26, could not have remained in service more than another 30 days, Stephen J. Michuda, city bridge engineer, declared yesterday after repair work revealed deterioration far beyond that shown by preliminary tests.

Temporary repairs costing $70,000 are being made to the bridge, built in 1905 at a cost of $237,630. Plans for a new bridge costing $1,300,000 were abandoned because of material shortages. A previous bridge was built at this point in 1877 at a cost of $34,900.

Michuda said demolition of pavement at the bridge approaches disclosed that some cross beams were rusted almost completely thru and the counter-weights also badly rusted. The preliminary survey showed rusting girders and a three inch sway.

END HEARING IN NEWSPAPER CONTEMPT CASE

Corpus Christi, Tex., Aug. 3 (AP)—Counsel waived argument today at the contempt of court hearing against three Corpus Christi newspaper men, and court recessed awaiting a decision which County Judge Joe D. Browning said he would render at 10 a. m. tomorrow.

Conway Craig, Caller Times publisher; Bob McCracken, managing editor, and Tom Mulvany, reporter, were summoned to the hearing, which began Tuesday, to answer allegations in Judge Browning's citation holding them in contempt and sentencing them to three days in jail.

The Caller Times, which presented no witnesses, has said it would press the case to the Supreme court if necessary.

Judge Browning's citation said the newspaper reports were made while the case—a suit of forcible entry and detainer—was still pending last May. The stories were based on two resolutions by the Corpus Christi Soldiers and Sailors' Advisory council, criticizing the court's actions at the trial.

Missing

[Acme Telephoto]

MISS JEAN SEARS

Philadelphia, Pa., Aug. 2 (AP)—A student nurse who left a note saying she was "a psychiatric case" has been missing from Temple University hospital for four days. In announcing the disappearance of Jean K. Sears, 19, of Baltimore, Detective Richard Ambrose said she left this note: "Dear dad: Your daughter is very ill. This is a psychiatric case and it's better this way. In my own way I love you all and know you'll understand. Jean."

Ambrose said an investigation revealed the girl had suffered a fall recently, injuring her leg so that she walked with a slight limp. The investigation disclosed that the pain of the injury had preyed on her mind, he added.

Chicagoan Saves Yank, Kills Jap, and Gets Medal

WITH THE 96TH DIVISION ON OKINAWA, July 15—[Delayed]—Sgt. Edward E. Herrick, 4545 Lake Park av., Chicago, voluntarily moved forward, rescued his wounded platoon leader, and killed a Jap sniper. He has been awarded the bronze star.

Cyclist, 17, Hitching Ride on Truck Trailer Is Killed

Edward Sewnig, 17, of 4848 Princeton av., was killed yesterday when he fell from his bicycle under the right rear wheel of a motor truck trailer on which he was hitching a ride, in Pershing rd., near Iron st. Witnesses said the driver, who did not stop, apparently was unaware of the accident.

DOUGLAS FIELD MAY BE ANSWER TO AIRPORT NEED

Could Be Used Soon if Army Consented

[Continued from first page]

is used by the central procurement district of the air forces, but yesterday housed only one small biplane while three other twin engined craft were parked on the apron outside.

The army has given blanket permission to airlines to use the Douglas port in emergencies, but will not permit it to be used as a regular alternate to Chicago airport. No scheduled commercial liner has landed there since the port's construction. Douglas field has an added advantage in that it frequently can operate when Chicago airport is closed down by a combination of fog and factory smoke.

Simultaneous with the disclosure that this ready made airport lies available for auxiliary use by Chicago if arrangements can be made with the army, Public Works Commissioner Hewitt released a report showing a tremendous increase in traffic at Chicago airport.

60% Increase at Chicago Airport

Hewitt said that in the first seven months of this year 44,892 aircraft landed or took off at Chicago port, an increase of 60.8 per cent over the 27,912 planes that used its facilities in the same period of 1944. Passengers in and out for the period increased in number 56.7 per cent, from 452,015 in 1944 to 708,526 this year. The figures covered scheduled flight operations.

Nonscheduled flights for the period, mostly military, increased from 33,933 in 1944 to 40,732 this year, while mail handled increased from 9,003,506 pounds in 1944 to 11,359,315 pounds in 1945. Hewitt said that the airport has a large unused capacity in runways but that other facilities are not adequate for a traffic increase.

Mayor Kelly said yesterday that he considered appointment of a committee of civic, business, and aviation leaders to select the site of the new alternate terminal he has demanded so important that he wants more time to "think it over" and to report to the city council.

City hall observers said, however, that three men were almost certain to be named. They are Commissioner Hewitt, Merrill C. Meigs, chairman of the Chicago Aero commission, and Ald. Grealis (44th) chairman of the city council committee on aviation.

New Port Sought

(Story starts on page 1)

Location of Douglas and Chicago airports.

$300,000 ADDITION TO BE BUILT AT DOUGLAS PLANT

The Douglas Aircraft company yesterday announced the army will construct a $300,000 addition to the company's Chicago plant, Higgins and Mannheim rds., by fall. The two story, 90 by 235 feet, steel and brick of concrete structure will be west of the assembly building.

It will provide space for completing army construction changes in Douglas' C-54 four motored Skymaster transport plane. The changes will eliminate fuselage tanks in favor of more wing tanks, and release space for cargo.

The company also announced it is seeking 400 workers a week to train on the job.

Fordham Confers Degree on 'The Guerrilla Padre'

New York, Aug. 2 (AP)—Fordham university today conferred the honorary degree of doctor of laws on Rev. James E. Haggerty, Jesuit superior on Mindanao, famed as "the guerrilla padre" who rallied and led Filipino resistance forces in a continuing fight to preserve Philippine independence against Japanese invaders. The degree was conferred by the Rev. Robert I. Gannon, Fordham president, in his university office.

CHICAGO NAVY GUNNER'S MATE KILLED BY FALL

Daniel Willard Buric, 28, a navy gunner's mate, died yesterday in Treasure Island hospital after falling from the fourth floor window of a San Francisco hotel Wednesday night, his wife, Blanche, 2105 S. 58th av., Cicero, learned yesterday. He had been in the navy two years. Charles L. Nalley, a sailor, who registered at the hotel with Buric, told police he was asleep and did not know how Buric happened to fall.

Daniel W. Buric

Alpena, Mich., Sergeant Dies in New Mexico Crash

Albuquerque, N. M., Aug. 2 (AP)—Kirtland army air field today identified six of seven dead in a crash of an army plane yesterday 70 miles west of here. The dead included Sgt. John M. Jackson, Alpena, Mich.

B-29 BOMBARDIER KILLED ON 24TH RAID OVER JAPAN

LT. GILBERT J. FINN, 26, bombardier on a B-29 Super Fortress, was killed in action June 26 on his 24th mission over Japan, his widow, Rita M., 5327 Van Buren st., has been notified. He also leaves an infant son, Gilbert Jr. Lt. Finn had been awarded the air medal. Memorial mass will be said at 10 a. m. tomorrow in Ascension church, Oak Park.

PVT. RAY L. CHAPMAN, 21, son of Mrs. Betty Hodges, 2543 E. 97th pl., was killed in action July 14 on Negros Island, in the Philippines, the war department yesterday informed his mother. Pvt. Chapman enlisted in February, 1943, and served 18 months at Belem, Brazil, before transferring to the paratroopers and going to the Pacific theater last March. Surviving also is one sister, Pvt. Lilian Chapman, a WAC stationed at Stout field, Indianapolis.

MEMORIAL services for PVT. LEONARD LUOMA, 4100 Division st., who died May 10 in Holzkirchen, Germany, will be held at 3 p. m. Sunday in the Finnish Lutheran church, De Kalb, Ill. He is survived by his widow, Margaret; his parents, Mr. and Mrs. Knutt Luoma, De Kalb; four sisters and two brothers.

PLEADS GUILTY IN BURGLARY

George Flashing, 22, of 358 N. Harding av., was placed on probation yesterday by Judge J. M. Braude after he pleaded guilty to breaking into the Jasper Auto Parts, Inc., 4017 W. Lake st., July 17.

OFFICIAL WEATHER FORECAST

The United States weather bureau forecast for today and tomorrow and yesterday's table of records follow:

INDIANA: Partly cloudy today; occasional thundershowers this afternoon and evening; a little cooler in south and east; tomorrow fair, with little change in temperature.

LOWER MICHIGAN: Sunny and pleasant today; tomorrow fair and a little warmer.

UPPER MICHIGAN: Fair and rather cool today; tomorrow fair; warmer in west and central.

WISCONSIN: Sunny and pleasant today; tomorrow increasing cloudiness and warmer.

IOWA: Partly cloudy in north and mostly cloudy in south today, with occasional thundershowers in southwest and extreme south today and tonight; a little warmer in north and central; tomorrow mostly cloudy, with occasional thundershowers in west and central; warmer in east.

Place of observation / State of weather Aug. 2, 7:30 p. m. Central war time	Wind direction	Highest last 24 hours	Lowest last 24 hours	Precipitation last 24 hours
East central states—				
Carbondale, cloudy	S.W.	97	76	.17
CHICAGO, cloudy	S.	88	73	...
Cincinnati, cloudy	Calm	93	74	Trace
Cleveland, cloudy	W.	90	70	...
Columbus, cloudy	N.W.	97	67	...
Detroit, cloudy	N.W.	92	72	...
Escanaba, clear	N.W.	84	63	...
Grand Rapids, cloudy	W.	94	66	...
Green Bay, clear	W.	94	66	...
Indianapolis, cloudy	N.	91	70	.02
Louisville, clear	N.W.	98	76	Trace
Madison, clear	S.W.	83	63	...
Marquette, clear	W.	77	53	...
Memphis, cloudy	W.	98	76	...
Milwaukee, cloudy	S.W.	85	69	...
Nashville, cloudy	N.	98	77	...
S. Ste. Maris, clear	N.W.	75	60	Trace
Traverse City, clear	N.	82	63	...
West central states—				
Bismarck, cloudy	E.	82	53	...
Des Moines, cloudy	N.E.	77	65	.64
Dubuque, cloudy	N.	80	69	Trace
Duluth, clear	W.	74	58	...
Kansas City, cloudy	S.	100	77	...
Little Rock, cloudy	W.	98	76	...
Minneapolis, clear	W.	81	65	...
St. Paul, clear	W.	81	65	...
Oklahoma City, clear	S.	95	70	...
Omaha, cloudy	E.	83	74	Trace
Rapid City, cloudy	S.	86	57	.01
St. Louis, cloudy	E.	97	76	1.05
Sioux City, clear	N.E.	77	63	.36
Wichita, clear	S.	98	72	...
Williston, cloudy	S.W.	85	48	...
Eastern states—				
Atlanta, cloudy	N.W.	92	76	...
Boston, clear	E.	76	61	...
Buffalo, cloudy	W.	86	M.	...
Eastport, cloudy	E.	65	49	...
Jacksonville, cloudy	W.	92	73	.03
Miami, cloudy	E.	83	74	Trace
New York, clear	S.	82	M.	...
Philadelphia, cloudy	S.	84	64	...
Pittsburgh, cloudy	W.	89	69	.38
Washington, clear	S.	84	73	.05
Gulf states—				
Abilene, clear	S.	94	71	...
Amarillo, clear	S.	95	68	...
Brownsville, clear	N.	91	74	.69
El Paso, cloudy	S.	95	70	...
Forth Worth, clear	S.	98	74	...
Galveston, clear	S.E.	89	77	...
New Orleans, cloudy	S.W.	94	74	Trace
San Antonio, cloudy	S.E.	93	74	...
Tampa, rain	S.W.	90	78	.01
Mountain states—				
Albuquerque, cloudy	W.	94	71	Trace
Boise, clear	W.	95	60	...
Cheyenne, cloudy	N.W.	81	55	Trace
Denver, rain	S.	81	61	Trace
Havre, clear	E.	94	60	...
Helena, cloudy	S.	94	51	...
Phoenix, cloudy	W.	103	72	Trace
Pueblo, cloudy	N.	89	64	Trace
Salt Lake City, cloudy	E.	90	66	.39
Pacific states—				
Fresno, cloudy	N.W.	98	75	...
Los Angeles, cloudy	S.	94	69	...
Portland, clear	N.	78	53	...
San Diego, cloudy	W.	82	69	Trace
San Francisco, cloudy	N.W.	63	49	...
Seattle, clear	N.E.	67	52	...
Spokane, clear	W.	83	57	...
Yuma, cloudy	S.W.	108	81	Trace
Canadian provinces—				
Battleford, missing	M.	M.	48	M.
Calgary, missing	M.	M.	48	M.
Edmonton, missing	M.	M.	50	M.
Medicine Hat, missing	M.	M.	60	M.
Minnedosa, missing	M.	M.	48	M.
Montreal, missing	M.	M.	64	M.
The Pas, missing	M.	M.	44	M.
Toronto, missing	M.	M.	64	M.
Winnipeg, missing	M.	M.	44	M.
Fort Norman, cloudy	E.	78	39	...

M.—Missing.

the face powder used in the Success Course... $1

BY Richard Hudnut New York

Harmonizing DuBarry Lipsticks, $1 each. (all prices plus tax)

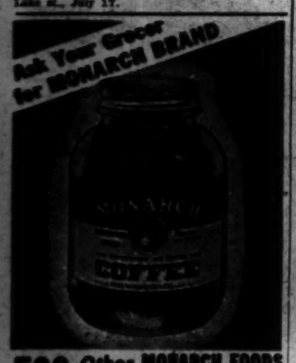

500 Other MONARCH FOODS ...All Just As Good!

CARSON PIRIE SCOTT & Co.
Lingerie, Third Floor

by Princess Pat

Delicate as a cloud and shimmering with summer vibrance. Cool rayon sheer with lastex waist band.

In flame, black, pale yellow and blue. Sizes 32-38. 5.95

CARSON PIRIE SCOTT & Co.
Petite Daytime Dresses, Third Floor.

BETTY PETITE'S

designs for the tinier figure

Glamorous new heights for your 5'4"-or-under figure. Cool sheers done up in the famous Betty Petite way to make you look taller and slimmer. Gay, trim and tailored scientifically to do away with your alteration problems. 6.95

1. Bemberg sheer in green, grey, navy and red. 12A-20A.
2. Bemberg sheer in fuchsia, aqua and grey. 10A to 18A.
3. Bemberg sheer in pink, aqua, lime. 12A to 20A.

Chicago Daily Tribune
THE WORLD'S GREATEST NEWSPAPER

FOUNDED JUNE 10, 1847

10 ★★ FRIDAY, AUGUST 3, 1945

ENTERED AS SECOND CLASS MATTER MAY 14, 1903, AT THE POSTOFFICE AT CHICAGO, ILL., UNDER ACT OF MARCH 3, 1879.

All unsolicited articles, manuscripts, letters, and pictures sent to The Tribune are sent at the owner's risk, and The Tribune company expressly repudiates any liability or responsibility for their safe custody or return.

WHAT SHOULD HAVE COME FROM POTSDAM

As these lines are being written the communique announcing the results of the Potsdam conference is expected momentarily and appears in this edition of THE TRIBUNE. Rather than discuss the text on the basis of a hasty reading, we prefer to indicate the agreements that should have been reached, in the hope that by doing so we may help clarify judgment regarding the work of the conference.

At the outset, however, a word of caution should be uttered. The official communique probably will be a work of art or, rather, of artfulness, like the one which followed the Yalta meeting. A great many people all over the world thought from a first reading of the Crimean document that it promised a decent and honorable settlement of the Polish question with which it was largely concerned. In fact, as we now know and as a careful reading of the communique made clear at the time, Mr. Roosevelt and Mr. Churchill gave Mr. Stalin everything he wanted. They got minor and inconsequential changes in the outward appearance of the Polish government; he got the government and he got Poland. He also got, as we learned subsequently, for the subject was not even mentioned in the communique, the promise of three seats in the assembly of the San Francisco league.

What should the conference at Potsdam have done?

First of all, it should have brought Russia into the war against Japan and committed her in detail to the maximum effort of which she is capable in bringing that conflict to a speedy conclusion. Russia should have agreed to play her part with no more thought of territorial gain than we had in joining the European conflict. That is to say, Russia should have pledged herself unequivocally to demand neither territory nor concessions in Asia at the expense of China or any other power. In particular, she should have promised hands off Manchuria and Korea.

It may be said that this is too much to expect. Any one who takes that view of the matter is merely saying that the system of collective security which is supposed to have been created at San Francisco is a fraud. It is precisely the devotees of San Francisco who should insist most strongly that Russia join in the war against Japanese aggression and join it without expectation of profit to be gained at the expense of our ally China.

As to Europe, the conference should have recognized the obvious fact that the continent is in torment and that the first duty of statesmanship is to revive Europe's economy. To do that will require some positive decisions and some negative, self-denying ones, on the part of the victors. The latter are the more important.

In the first place there should be no division of the continent into an eastern and a western economic sphere, divided by the line of the Elbe and the Adriatic. Events have been moving in recent months toward such an unnatural separation which can only intensify the prevailing misery and political unrest on both sides of the line.

In the second place, the scheming for reparations must be postponed at least until there has been a sufficient revival in Europe to give some reason to think that reparations can be paid. There is no reason whatsoever to delay a decision declaring flatly against slave labor now or at any time. The war prisoners should be returned, all of them, and at once, to their homes, the only exceptions being those who will be maltreated by their governments if they return. Slave labor can only aggravate the present difficulties of Europe and build new hates.

The symbol of what ought to have been accomplished at Potsdam is the Ruhr. Here is Europe's most productive industrial region. It is inconceivable that western Europe can escape from her difficulties until the Ruhr is again pouring out her characteristic products. They are what Europe needs most at this time: materials for bridges, locomotives, freight cars, and the coal to heat her houses and provide power for her factories. The other day it was reported that the Ruhr mines are producing only a tenth of their normal output.

For the moment it is of no great importance which nation or combination of nations is placed in charge of the facilities. What is of primary importance is the creation of conditions which will bring the region back into production at the earliest moment. Measures, if any can be devised, to prevent the misuse of the basic industries for future warmaking can and should be taken, but for the moment it is of first importance to get European industry started anew.

The notion is prevalent, even in this country, that America can supply Europe's basic needs for the next year or two out of our surplus. That is nonsense and dangerous nonsense. Our 130,000,000 people cannot support twice their number in Europe in addition to themselves.

What Europe needs is a relaxation of hate and a revival of hope. If the Potsdam conference didn't provide both it failed.

EXILE PREFERRED

From the headquarters of the British army in Germany comes the news that half a million Poles in that area have refused to return to their homes tho travel accommodations were available. Similar reports have come from the American zone where other hundreds of thousands of these unfortunate people find themselves.

When the slave labor camps and the military prisons were overrun, almost every American, Englishman, Frenchman, Belgian, and Hollander who had been held in them seized the opportunity to start homeward. Those who couldn't get on a railroad train set off on bicycles. Those who couldn't find bicycles walked. The only people who remained behind were those whose countries had been overrun by the Red army. The Poles are merely the most numerous of the national groups that have refused to be repatriated. The liberated Baltic and Balkan prisoners have made the same choice.

Some day, it may be supposed, there will be plebiscites in the areas conquered by the Russians to decide what form of government the people desire. Thus lip service will be paid to the Atlantic Charter and the Russians will point to the 95 per cent majorities in their favor to prove that their rule is welcomed. Just what forms of terror and just what means of electoral trickery will bring about the results remain to be seen, but meanwhile we know from the action of the Poles in the American and British zones what their countrymen really think. They have shown that in their judgment anything—even exile among strangers in a devastated country facing the most severe deprivations—is better than they can expect at home under Russian rule.

Those who are forever saying that America's highest duty is to coöperate with our great allies never seem to realize that we did coöperate at Yalta with results which cannot promote the cause of peace or enhance our reputation for good faith, good sense, and common decency.

"BLIND, STUPID, AND CRIMINAL"

Acting Secretary Patterson's plan for discharging skilled railroad men from the army is inadequate to break the transportation jam caused by the army's own redeployment blunders. His proposals are of a piece with the hoarding of unneeded soldiers by the bureocrats and chair-borne generals which Sen. Johnson of Colorado has rightly denounced as "blind, stupid, and criminal."

Mr. Patterson's proposal is to release 1,362 men with railroad experience this month. He proposes to let out an additional 6,000 men by the end of the year. Before then the transportation crisis, or its peak at least, should be over.

The army's own figures show that any such rate as this would be pitifully inadequate. It is sponsoring a program to recruit 65,000 civilians to help run the railroads. It is doubtful whether such a labor force will be of much help to the railroads. Most of the men will be inexperienced. The experienced railroad men are in the army. There are 300,000 of them there. The best that the army, thru Mr. Patterson, offers is to release less than one in 40 of these experienced railroaders, and the majority of these after the greatest need for their services will have passed.

It is obvious that Patterson and his generals aren't going to do anything willingly to solve the transportation crisis. The only way to meet it is, as we suggested the other day, to tell them what to do, and not ask them. Let the railroads, thru the ODT, name the men they want back and make it obligatory on the army to get them back without delay. If they haven't the points to discharge them from the army, let them be furloughed. The main thing is to get them to work at once to break the railroad traffic jam which was caused by brass hat blundering and the failure to consult the railroads on the redeployment plan.

Secretary Ickes is also trying to get men out of the army. He wants 30,000 coal miners and paints a dire picture of suffering this year because of an impending coal shortage. He will be lucky if he gets a tenth of this number, if the experience of the railroads is any index. At the same time that he is warning American consumers to prepare to suffer, Mr. Ickes is demanding 6 million tons of American coal for shipment to Europe, where he alleges it is necessary to "prevent anarchy."

If Mr. Ickes got the discharge of all the soldier-miners he is asking for, it would take them nearly two months to mine just the coal that he wants to send abroad. By the time that coal was laid down in Europe, it would cost in money and man effort from three to five times as much as the same amount of coal does from European mines.

Obviously, the place to get coal for Europe is in Europe. Europe's mining facilities have not been so greatly damaged by war as most of its other equipment, and the transportation difficulties of moving coal on the continent will be just as great for American coal landed at European seaports as they will be for coal produced in Europe.

Gen. de Gaulle and his national assembly, to pick an example, have devoted the last six months to political maneuvering and bickering without making any serious effort to rebuild the economic and industrial machinery of France. If they are going to neglect the welfare of their own people in this fashion, it is hardly the duty of Americans to deprive themselves in order to remedy the deficiencies.

Mr. Ickes and his talent for vituperation might, with great profit, be transferred to Europe, where he could abandon his favorite game, the American people, and advise the Europeans to dig or freeze.

WE'D RATHER BE HOT THAN HUNGRY

The only trouble with the smart alecks who go around asking whether it is hot enough for you is that they inquire in the right quarters. If they posed the question in Bloomington or Champaign, or Oskaloosa, Ia., or Lafayette, Ind. (pronounce the first syllable with a long a), they would escape damage to their persons and apparel, and also would get a reasoned reply.

Corn is really a tropical plant. The crop got a late start this season. We'll be well contented if it hits 90 every day from now until Sept. 15, with a good heavy thunderstorm every fourth or fifth night. We'd rather be uncomfortable now than hungry next winter.

Our philosophical approach to the matter may, of course, arise in part from the fact that the foresighted management of this enterprise air conditioned The Tribune Tower in 1934.

Test Your Horse Sense

By Dr. George W. Crane

Select the answers which you consider best. The last problem counts five points. Then look for the correct answers below.

1. Which one of these cities is associated with the word "delta"?
   Boston Los Angeles New Orleans Miami
2. Which railroad pictures a goat in its advertising symbol? Katy
   C. & E. I. Great Northern Union Pacific
3. Which one of these terms is inappropriate in this general grouping? Flyweight
   Paperweight Welterweight Featherweight
4. The word Pekoe should make one think of a
   Grocery Jeweler Hardware Fruit store
5. Which one of these fuels is not a natural product? Peat Coke Anthracite Lignite
6. You deserve one point for each correct matching of the Central American countries named below with their principal or characteristic products.

[a] El Salvador	[v] Bananas, mahogany
[b] Honduras	[w] Sisal [hemp], silver
[c] Mexico	[x] Bananas, rubber
[d] Panama	[y] Coffee, quinine
[e] Guatemala	[z] Coffee, balsam of Peru

Score yourself as follows: 0-3, poor; 3-6, average; 7-8, superior; 9-10, very superior. [Note—The last question counts five points].

[Reg. U. S. Pat. Off.: Copyright: By The Chicago Tribune]

ANSWERS

1. New Orleans. 2. Great Northern. 3. Paperweight. 4. Grocery store. 5. Coke. 6. [a] Salvador—Coffee and balsam [z]. [b] Honduras—Bananas and mahogany [v]. [c] Mexico—Sisal and silver [w]. [d] Panama—Bananas and rubber [x]. [e] Guatemala—Coffee and quinine [y].

A LINE O' TYPE OR TWO

Here to the Line, let the quips fall where they may. Reg. U. S. Pat. Office

COLLECTOR'S ITEM

When you see Vincent Starrett trudging around town with a brief case big enough for an admiral, you may be sure that it contains rare chunks of printed matter from the bargain bins of the secondhand bookshops, for he prowls those joints like a character in a novel by Anatole France. Out of his bibliophile's pouch, the other day, came a 25 cent item which he donated to this column as a possible source of tidbits of Chicagoana. Its title: "Stories by the Original Jawn McKenna from Archey Road."

* * *

"Vincent," we said, "this is hot stuff for any library's shelf of books by and about Finley Peter Dunne. The original Jawn McKenna was one-half of the original Mr. Dooley."

* * *

Dunne's humorous sketches in Irish dialect started with two characters from life: James McGarry, disguised as Col. McNeary, a Dearborn st. saloon keeper, and John J. McKenna, a politician. McGarry objected to his exploitation, but McKenna reveled in the publicity. They faded out of the picture when Dunne's colloquial essays took the familiar form in which Mr. Dooley of Archey road does the talking and his friend Hennessy the listening.

* * *

Elmer Ellis says in his biography of Dunne: "McKenna was a small-time Irish politician, honest, friendly, likable, and possessed of considerable earthy humor. He was a Republican from the Democratic stronghold of Bridgeport on Archer av., and secured his living out of small political jobs that were his reward for leading his party's forlorn hopes in that area. . . . As the Dooley essays developed, McKenna became the one active character unquestionably drawn from life and traveling under his own name."

* * *

McKenna's stories, written in a creditable vein of Archey road dialect, were published by himself in 1918.

BOMBER COMMAND

"Six hundred planes; six hundred Super Forts . . ."
In crisp, precise, well modulated tones
The commentator tells the story much
As if he'd been with them himself to sweat
Each mission out. . . . "The greatest raid to date!"
The perfect diction galls. A dozen names
Sweep over me at once. I twist the dial . . .
A dozen names like Boyd and Mollerskov;
Like Jimmy Copple, tall and lank and young,
A sucker for a touch or for a blonde.
Like Jackie James, like Nanny, Charlie Hall,
And fifty faces never linked to names.
On Saipan now? On Tinian or Guam?

Six hundred Super Forts! I can recall
The stuff they had to have; the tools, the nails,
The razor blades, the soap, the set of drums,
The thousand little things like string and stuff
We couldn't get but did. And I recall
An autumn night, the toasts, then—"Auld Lang Syne."
The tune was off, the harmony was bad,
But, arms across each other's backs, we sang!
The bold, the doubtful and the wild, arms clasped
We sang!

Across dim fear-filled miles of sea
They fly in Super Forts. And as I wait
Glib commentators keep me up to date.

Uncle Louie

Pass the Pipe of Peace

Long ago, when South Chicago was a swamp area with a winding river that flowed to Lake Michigan, a group of Indians gathered to make peace among themselves. Their war was over. With few words they reached their agreement, and silently passed around the calumet, their pipe of peace.

From their conference the district received its name—the Calumet region. Perhaps no Indian ever fought another in this area where peace became so important as to leave its name on the land. How changed it is today!

A girdle of smoking chimneys forms a jagged picket fence around the Calumet. From its industries comes an endless stream of the goods of war. We can't help but remember the silent, pipe-smoking Indians who established peace here. The modern counterparts of their spears and arrows would be frightening monsters to them.

O Great Spirit of the Red Man, hear the voice of those who have come after him and show them the way to find peace! Reach down thru this mantle of smoke and dust and hand us the calumet.

Frieda K. Zimmerman

The lady who keeps our place more or less immaculate failed to show up the other day. I remonstrated with her, as this absenteeism was becoming frequent.

"You can't take a day off just when you feel like it," I said

"Ah didn't take no day off," she protested indignantly. "Ah jes' overslep'."

Shandy Gaff

It is fun these hot days to think of the line of Santas we saw last Christmas walking to their stations, each carrying his own chimney.

Ipse Dixit

When a man says: "I do," that is the unconditional surrender.

Bud Wyser

We started putting the Linebook of 1945 into type yesterday, but you will have to wait until October to buy it.

CHARLES COLLINS

Friend of the Yanks

[The Friend of the Yanks will answer questions of service men, veterans, and their dependents by mail if stamped envelope is sent to 435 N. Michigan av. The Tribune's veterans' bureau, 1 S. Dearborn st., Superior 0800, gives personal interviews.]

Mrs. T. S. asks: "How soon will my husband be discharged from the navy under the point system? He is 34, has been in service four years, and has five battle stars and a Presidential unit citation."

According to the information supplied, your husband will not be eligible for point discharge for two years. He now has 46 points and needs 53. One point is given for each year of age and one point for each four months of active duty. Thus he has 34 plus 12, or 46 points. In two years he will have 36 points for age and 18 for time in service for a total of 54.

Mrs. G. S. asks: "Will a widow who received pension because of the death of a son in action lose the pension if she is married again?"

Not because of the marriage alone, but perhaps because the dependency for which she is receiving a pension ceases to exist. Remarriage of dependent parents is not a bar to continuation of the pension as it is to the widow of service men. However, proof of the dependency must be sufficient to satisfy the administrator of the veterans' administration.

L. D. asks: "Must I employ a lawyer to represent me if my former employer declines to reinstate me in my old job?"

No. The United States attorney for the district in which your employer is located will represent you at no cost if he is satisfied you have a reasonable claim to reinstatement.

HOW TO KEEP WELL

By Dr. Theodore R. Van Dellen

To the limit of space, questions pertaining to the prevention of disease will be answered. Personal replies will be made, under proper limitations, when return stamped envelope is inclosed. Dr. Van Dellen will not make diagnoses or prescribe for individual diseases.

A CIRCULATORY DISEASE IN THE YOUNG

YOUNG men may be attacked by a circulatory disorder which can prove as incapacitating as severe arteriosclerosis in the aged. This condition is called "thromboangiitis obliterans" is more frequently referred to as "Buerger's disease," after the physician who fully described it.

The cause remains a mystery. It behaves like an inflammation but, to date, scientists have been unable to find the responsible germ. On only one occasion has the ailment been transmitted from one individual to another and this was purely by accident, when a surgeon punctured his finger on a sharp piece of infected bone. There is some evidence that it may be related to typhus fever and others consider ringworm of the feet as a possible origin.

Since almost every victim is a heavy smoker, tobacco seems to play a part. This is further substantiated by the observation that manifestations decrease on giving up the weed and tend to recur if the habit is resumed.

The walls of the arteries are affected principally and the damage may be so great that the passage of blood is obstructed completely. Should this befall the channels supplying one of the large toes, pain develops, with associated coldness and blanching. Unless the process is controled the color of the skin deepens and the foundation is laid for ulcers or gangrene. As a general rule first one foot and then the other is involved. Later, similar changes may be noted in the hands.

Near-by veins may undergo alterations, resulting in phlebitis. If the arteries are disturbed, symptoms are aggravated because of the resulting neuritis. When distress occurs in the calf muscles on walking [intermittent claudication], standing still for a few minutes will permit the circulation to reach the parts.

Treatment is of no avail unless the sufferer absolutely discontinues the use of tobacco. The patient should always favor his extremities in order to ward off complications. Injury and exposure to cold should be avoided as they tend to reduce the blood flow still further. Ringworm infections are a potential source of trouble but care must be exercised in eradicating the parasites not to inflict serious burns. It must be remembered that the tissues are far from normal and strong solutions, such as tincture of iodine or silver nitrate, should never be employed. The wearing of well fitting shoes and socks is a precaution against blister formation and scrupulous cleanliness will aid in preventing infections. All these procedures are necessary if the limbs are to be saved.

Measures may be taken to dilate the impaired structures. All are familiar with the flushing of the skin when fever is present. During this period, all the arteries are wide open, bringing warm blood to the surface. The same situation may be created artificially by means of typhoid vaccine, with marked benefit. In early cases, a more lasting effect can be produced by performing an operation on the sympathetic nerves leading to the extremities. These fibers carry the impulses which narrow the openings of the arteries. When severed, improvement in circulation is noted.

The malady is confined chiefly to the male sex. Perhaps now that so many women have become chain smokers, they will be afflicted more frequently.

[Send stamped addressed envelope for leaflet on Buerger's disease.]

UNEQUAL

Mrs. F. T. writes: My daughter, 13 years old, is quite thin. The calf of one leg is stouter than the other. Please advise.

REPLY

A complete examination may be necessary to determine the cause of enlargement of one or diminution of the other. If no abnormality can be found it is likely that the child has favored the more developed side. Remember that no one is entirely symmetrical—not even the movie stars.

NOT FROM THE OPERATION

G. H. writes: Does a person usually suffer from colitis after an appendix operation?

REPLY

Inflammation of the colon may exist before, during, or after the appendix is removed. So-called colitis may mean a spastic bowel and, in the majority of cases, mental tension is responsible.

SUN ON HEAD

E. G. E. writes: Do you believe a small child should wear a hat when in the hot summer sun?

REPLY

During any lengthy exposure it is advisable to protect the head from the direct rays.

Test Your Facts

Below each of the following questions are listed three answers. Make your choice, see the correct answers below, and mark your score:

1. A part of which one of these states once called itself State of Franklin or Frankland? [a] Tennessee. [b] Texas. [c] Georgia.
2. Which king in a deck of playing cards has only one eye? [a] King of diamonds. [b] King of hearts. [c] King of spades.
3. What is an erg? [a] A hermit. [b] One of the three avenging spirits. [c] A measure of energy.
4. Where did the famous Russian Leon Trotsky die? [a] Leningrad. [b] Warsaw. [c] Mexico City.

ANSWERS

1. [a] Tennessee. 2. [a] King of diamonds. 3. [c] A measure of energy. 4. [c] Mexico City.

A STRAIN ON THE FAMILY TIE.

Reprinted from The Tribune's collection of Gene Williams cartoons

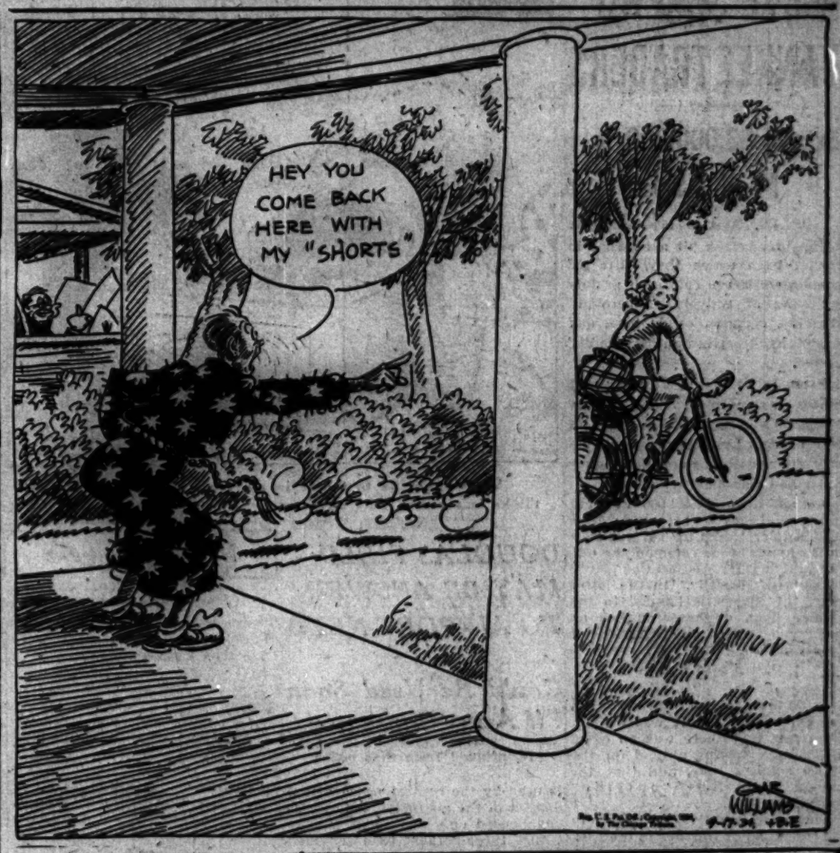

Front Views & Profiles

By MARCIA WINN

Diary of a Daisy Chainer

[Lines from a mariner with the 7th fleet.]

Cross-priggled burdens
Cross-toggled care . . .
Wish I had some one
With whom to share

Fun-frittered moments
Fast-frenzied bliss . . .
Wish I had some one
Whom I could kiss

Mist-mellowed moonlight
Man-maddened prime . . .
Wish I had some one
Who'd read my rhyme.

LORD KEVIN

London Letter

[Or keeping up with the other side of the world with the aid of Jim Sloan, Tribune war correspondent:]

It is reliably reported that during a brief adjournment of the Petain trial caused by the excessive heat in the courtroom, an attendant was dispatched to bring in cooling drinks for the jurors and attaches. He returned with bottles of Vichy water.

A British sergeant just returned from Germany tells a story of nonfraternization in reverse. He was in charge of several German women working, by military order, for the allies. On the day Montgomery relaxed the nonfrat ban, one woman asked permission to go home for half an hour to welcome her husband, who had just returned from a Russian prison camp. She did not return to work that day, or the next, or the next. When an m. p. went to her home, her husband said: "My wife's not going back to work. I don't approve of her fraternizing with the British."

Jack Thompson, the Tribune's man with a beard [who parachuted into action twice with American air borne troops], probably will take a dim view of the announcement that in Burma mules now are being enlisted as full fledged paratroopers and decorated with neat little parachute "wings" on their collars. Of course, Jack is still ahead. No mule could ever grow a beard like his. And nobody ever dropped him just so he could lug supplies to an army. But, on the other hand, what mule ever lost a typewriter?

The Laborite Daily Herald ran into this pertinent little typographical error in a recent report on the election campaign. Quoting a Stanley Baldwin speech in 1930 in which the late prime minister castigated Lord Beaverbrook, now Churchill's No. 1 boy, it alleged that he said:

"The Lloyd George candidates at the last election [1918] smelt; the last election [1918] smelt; these will stink."

Which seems to sum it up succinctly in any election campaign.

A lot of London correspondents will agree, too, with this recent typographical error in the Daily Telegraph: "Disposition of the pests in the new Polish government is expected to be announced, immediately."

An English professor who was a great stickler for using the exact word had for years been schooling his wife against her speech errors. One day she caught him kissing his pretty young secretary. "Really, John, I'm surprised," she said. The professor looked at her sadly. "After all the trouble I have taken!" he moaned. "What you should say is 'I am astonished.' It is I who am surprised."

An American flyer in Africa made friends with an old native who lived near the air field where he was assigned. Attempting to teach him basic English, he would point out another native and say, "Man," and the native would repeat it after him. Gratified by such success, the officer pointed out other items which the native laboriously identified in the American's very words. Then a plane flew overhead. The flyer pointed to it and asked, "What?" The native looked up and said quietly, "I'm not sure. It looks like a B-24, but it might be a B-29."

Here, Too

A scout just back from California passes on a west coast recipe for making ice cream: Go to a drug store, buy a quart of ice cream, add sugar, flavoring, and cream.

VOICE OF THE PEOPLE

Writers should confine themselves to 200 or 300 words. Give full names and addresses. No manuscripts can be returned. Address Voice of the People, THE TRIBUNE.

A DRAFT BOARD HELPS THE RAIL LABOR SHORTAGE

Chicago, July 26—For the last few days the papers have carried the news, also the army with loud speakers have paraded the streets, "Work for the railroads. They need men."

Yeah? Our welder on the last shift, Milwaukee coach yards, Western av., reports for induction Saturday. He's married and has at least one child. Now who is holding up the war work? He is no kin of mine, I hardly know the man. But he is an experienced railroad man. If you wish to move soldiers, just why not leave experienced railroad men in their place to take care of that?

W. E. SCOTT

"SOCIALIST BY COMPASSION"

Chicago, July 30—A radio commentator, discussing the result and the meaning of the British general election, said that while Prof. Harold J. Laski was a Socialist by intellect, Prime Minister Clement Attlee was a Socialist by compassion. He went on to explain that Attlee, Oxford graduate and son of a successful London lawyer, became a Socialist because of the social conditions he observed in the Limehouse district of London.

There is something profoundly and grimly significant in this statement about Attlee. It should not be lost on America. It is this: Attlee, product of the caste system, wants to help the "working classes." Shades of Walt Whitman and Ralph Waldo Emerson! I hope it will not happen in America. In America we are all workers and there is no room for "classes." In America people instinctively help themselves by production and mutually advantageous coöperation.

Heaven help America if it ever can be said that a President was elected who was a "Socialist by compassion." America would then be completely Europeanized and on the toboggan back to European standards of living arranged from above. It would be backtracking from all the blessings and material benefits of the onward march of the American revolution in thought, act, and accomplishment. Emphatically "compassionate" legislation is not the American way.

EUGENE MULLANEY

SCRAMBLED EGGS ON HIS CAP?

Fort Wayne, Ind., July 24—I wonder what his egg hungry countrymen would have thought of the one pip British officer at breakfast last Sunday in the Victorian room of the Palmer House when, on being served his poached eggs, he said to the waiter, "But I ordered them underdone; these are overdone. Perhaps we'd better try an omelet, instead." So the overdone eggs [count 'em, two] went out with the melon rind.

Or is it cricket to mention the incident at all?

D. H. JONES

DON'T FENCE THEM IN

Chicago, July 26—Yesterday evening I went to play tennis. I didn't. This evening I tried again—futilely. I'd certainly like to know why the 10 beautiful courts at Sheridan rd. and Addison st. are so securely locked and so desolately netless? Perhaps the park district fears some hardworking taxpayers or war worker might sneak in an hour's recreation here and there.

LILY BARKER

INVESTING IN AMERICA

Chicago, July 31—The splendid cooperation which THE TRIBUNE has always given the war finance program is deeply appreciated by the treasury department and the war finance committee of Illinois. You have contributed greatly to the success of all of our promotional and educational efforts since the inception of the program nearly four years ago.

REINELOW P. SHERER, Chairman

WHAT WE SAID 43 YEARS AGO

Chicago, July 30—Your editorial entitled "A Fraud Defeated" in your July 28 issue is about as completely removed from a fair and honest discussion as it is possible to make an editorial. Without attempting to correct all factual errors, permit me to write that the following statement is completely false: "The proponents of change in the constitution have at no time been honest enough to acknowledge just what sections in it they want to change."

THE CHICAGO TRIBUNE in 1902, after changing its position, advocated a constitutional convention for Illinois. At that time it stated that the Illinois constitution "has outlived its usefulness. It is not the Ark of the Covenant. It has no sacred qualities. We may touch it without dropping dead." But stated improvements could not be introduced because the "rock-ribbed, ironclad, remorseless constitution" stood in the way. Again on Nov. 2, 1918 THE TRIBUNE had a long editorial advocating the calling of a constitutional convention, and in this editorial it set forth certain specific reasons for its position.

However, it is only necessary to call attention to the fact that on Jan. 13, 1945, at the weekly forum held at the City Club of Chicago 17 specific reasons were listed for altering the Illinois constitution thru a constitutional convention. THE TRIBUNE published some of this address on the following day.

KENNETH C. SEARS, Professor of law, University of Chicago

WHY BE SO CHASS?

New Castle, Ind., July 28—Now that the captains and the kings depart, and the Conscript Fathers have flapped their wings in the blue void with their joyful message of peace on earth, good will to men [with exceptions, duly noted and specified]—when do we eat?

HENRY HAMMER

FRIEND OF THE PEOPLE

Letters to this department must be signed with names and addresses of writers.

CAN FORCE SALE

Chicago, Aug. 1—I am the heir of one of four people who bought a piece of property in Lake county as tenants in common. The house has gone to ruin and I wish to have the property sold to get my share of the proceeds. The others are not willing to sell, in spite of the fact that they have not kept up the taxes. Is there any legal action I can take to force sale of the property?

M. B.

Where owners of undivided interest in real estate cannot agree, any one of them is entitled to force a division or a public sale by partition proceedings. The cost of such proceedings, including the complainant's solicitor's fees, are chargeable against the proceeds of sale.

TRIBUNE LAW DEPARTMENT

A QUESTION OF TONE

[Punch (copyright)]

". . . See if you can instill a tinge of irony in this. . . ."

NEW CASUALTIES MADE PUBLIC BY ARMY AND NAVY

Include 47 from City and Nearby

[Chicago Tribune Press Service]

Washington, D. C., Aug. 2—The war department and the office of war information today made public new army and navy casualty lists. The lists include the names of 47 from Chicago and vicinity.

The next of kin have been kept informed of any changes in the status of casualties since these reports were compiled, the OWI and war department reported.

CHICAGO AND VICINITY

NAVY DEAD

Benson, Lyman Edwin, Ensign, USNR. [Previously reported missing.] Husband of Mrs. Myrtle Newman Benson, 930 S. St. Johns Ave., Highland Park.

Dillenburg, Charles Mathias, Watertender 1c, USNR. [Previously reported missing.] Husband of Mrs. Catherine Mary Dillenburg, 4920 S. Marshfield Ave.

Moeller, Jack Ernest, Fireman 1c, USNR—Son of Mr. and Mrs. Theodore Carl Moeller, 3209 N. Campbell Ave.

Poston, Sheridan Levi, Aviation ordnanceman 1c, USN. [Previously reported missing.] Husband of Mrs. Irene Poston, 7339 N. Damen Ave.

NAVY WOUNDED

Aiello, Mario, Gunner's mate 2c, USNR—Son of Mr. and Mrs. Ralph Aiello, 2408 Harvey Ave., Berwyn.

Barber, Samuel King, Pfc., USMC—Son of Mr. and Mrs. Charles Barber, 5419 W. 16th St.

Bernstein, George Joseph, Chief cook, USMCR—Husband of Mrs. Pearl P. Bernstein, 2131 S. Harding Ave.

Bisseli, Wardeu Thompson, Cpl., USMC—Son of Mr. and Mrs. Andrew T. Bisseli, 515 Jersey Ave., Joliet.

Brennan, William Francis, Cpl., USMC—Son of Mr. and Mrs. James E. Brennan, 8015 S. May St.

Canik, Elmer James, A/Cr., USMCR—Husband of Mrs. Vivian F. Canik, 1441 S. Wesley Ave., Berwyn.

Carroll, Paul Milburn, Pfc., USMC—Son of Mr. and Mrs. Joseph D. Carroll, 10050 Oakley Ave.

Cross, Wayne Nelson, Cpl., USMCR—Son of Mr and Mrs. Nelson W. Cross, 6450 S. Francisco Ave.

Cunnla, Friest George, Pfc., USMCR—Son of Mr. and Mrs. George Cuccia, 353 Hill St.

DeFranze, Salvator Sally, Cpl., USMCR—Son of Mr. and Mrs. John DeFranze, 830 N. Keeler St.

Edwards, Richard Marshall, Pfc., USMCR—Son of Mr. and Mrs. Marshall Edwards, 311 Grover St., Joliet.

Foss, Vernon John, Cpl., USMCR—Husband of Mrs. Kathryn I. Foss, 2420 Walnut St., Blue Island.

Gierke, Willard Paul, Pfc., USMCR—Son of Mr. and Mrs. William S. Gierke, 10505 Avenue O.

Gleason, Joseph James, Pvt., USMCR—Husband of Mrs. Doris B. Gleason, 11351 S. Parnell Ave.

Goodwin, Kenneth Allen, Aviation machinist's mate 1c, USNR (Previously reported missing)—Husband of Mrs. Madelyn M. Goodwin, 97154 Avenue L.

Gottlieb, Herman Jacob, Cpl., USMCR—Son of Mr. and Mrs. Emanuel Gottlieb, 2208 N. Kedzie Blvd.

Johnson, Edwin Leroy, Pvt., USMC—Son of Mrs. Gladys M. Johnson, 223 Prospect Ave., Lake Bluff.

Kaczorowski, Chester William, Radarman 3c, USNR—Son of Valentine J. Kaczorowski, 2131 W. 83d Pl.

Karbo, Edward Louis, Pfc., USMC—Son of John Karbo, 13207 Yale St.

Lopez, Jesse, Pvt., USMC—Son of Mr. and Mrs. Pablo Lopez, 1001 W. Harrison St.

Luts, William Albert, Pfc., USMCR—Son of Mr. and Mrs. John B. Luts, Sr., 305 N. Lockwood Ave.

Maher, John Robert, Pvt., USMC—Son of Mr. and Mrs. John T. Maher, 5740 S. Union Ave.

Nelson, Carl Oscar, Cpl., USMC—Son of Mrs. Bertha Nelson, 5306 Addison Ave.

Pauley, John Joseph, Pfc., USMCR—Son of Mrs. Anna P. Stanislowski, 5935 S. Mackinaw Ave.

Poore, Ray Lee, Jr., Pfc., USMCR—Husband of Mrs. Dorothy L. Poore, 2514 E. 78th St.

Reich, Kenneth William, Field cook, USMCR—Husband of Mrs. Cora M. Reich, 2936 N. Sawyer Ave.

Schuss, George Frank, Pfc., USMCR—Husband of Mrs. Dorothy T. Schuss, 4343 S. Whipple Ave., Berwyn.

Spotz, Donald Gerver, Cpl., USMCR—Husband of Mrs. Viola M. Spotz, 638 E. Pleasant St., Bellwood.

Statter, Ralph William, Pvt., USMC—Son of Mrs Edith A. Statter, 306 Baker Ave., Joliet.

Stiegel, Clarence Otis, Pvt., USMC—Husband of Mrs. Helen M. Stiegel, 6236 S. Bishop St.

Tabeau, George Bradford, Sgt., USMC—Husband of Mrs. Gaye E. Tabeau, 4050 Keystone Ave.

Williams, Louis Edward Jr., P Sgt., USMCR—Husband of Mrs. Louise Williams, 2707 Albion St.

Wormley, Robert Austin, Pfc., USMCR—Son of Mr. and Mrs. Emery A. Wormley, 939 Grove St., Aurora.

Wozniak, Henry Walter, Pvt., USMCR—Son of Mr. and Mrs. Walter Wozniak, 5044 S. Carpenter St.

ARMY DEAD [Pacific Regions]

Schmidt, Joseph, 1st Lt.—Husband of Mrs. Gladys C. Schmidt, 1437 N. Artesian Ave.

Welch, Anthony T., Pfc.—Son of Mrs. Mary O. Welch, 3937 Fletcher St.

ARMY WOUNDED [Pacific Regions]

Eggebrecht, Fred D. Jr., Pvt.—Husband of Mrs. Mary S. Eggebrecht, 605 State St., Calumet City.

Fyock, Louis M., S/Sgt.—Husband of Mrs. Doris L. Fyock, 734 S. Sacramento Blvd.

Hayes, Charmer F., Sgt.—Son of Marshall W. Hayes, Edgewood.

Kabrs, Stanley J., Pfc.—Son of Mitchell Kabrs, 733 N. Noble St.

Mathey, Gustav J. Jr., Pfc.—Husband of Mrs. Elizabeth F. Mathey, 1436 W. 82d St.

Pemberton, Maurice E. Jr., Sgt.—Son of Mrs. Harriett G. Pemberton, 4444 Argyle.

Price, Raymond T. Jr., Pvt.—Son of Mrs. Ruby D Price, 6839 Calumet Ave.

DOWNSTATE ILLINOIS

NAVY WOUNDED

Berg, Harold William, Cpl., USMCR—Son of Mr. and Mrs. Chester L. Berg, 2909 N. Madison St., Peoria.

Ellers, Russell Ernest, Pvt., USMCR—Husband of Mrs. Elizabeth L. Ellers, 536 W. Wilson St., Decatur.

Le Vesa, Glenn, Pfc., USMC—Son of Mr. and Mrs. Frank Le Vesa, 2160 E. Jackson St., Springfield.

INDIANA

NAVY WOUNDED

Humphrey, Leo Marcus, 2d Lt., USMCR—Husband of Mrs. Margaret C. Humphrey, South Bend.

Lonsche, Paul, Pfc., USMCR—Son of Mrs. Anna Drummond, 4557 Lincoln St., Gary.

ARMY WOUNDED [Pacific Regions]

Tafelski, Raymond C., Pfc.—Son of Mrs. Nattie Tafelski, 1534 Prairie st., South Bend.

"I hope the children aren't asleep so that they can close the windows. But I'll have to scold them anyway if they're up this late."

DAY by DAY on the FARM by GAIL COMPTON

Aug. 2, 1945.

OLDTIMERS would have gotten a kick out of activities at the Fox river farm yesterday. The men were firing up the big steam threshing engine in preparation for threshing oats next week.

This huge engine, looking like an ancient locomotive, is a favorite piece of equipment at the farm. The manager does all his threshing with it, besides handling the grain on seven other farms. He contends it is the only way to handle grain, and would not take a combine if it were given him.

Readying for Harvest

The men were checking over the engine and also the big separator. On Monday they expect to start work on a neighboring farm. When they started to fill the boiler with water, a hose was connected and it took half a day for the hydraulic ram to pump the boiler full.

When the machine gets under way, it takes a crew of 23 men to keep it going. The mammoth separator, as big as three combines, will handle between 4,000 and 5,000 bushels of oats a day. It takes hard and steady work to keep the separator full of bundles.

23 Men Kept Busy

At threshing time, the engine is fired up early in the morning and does not shut down until noon. One man gives all his time on the separator to watching the belts and wheels, making sure they are greased and functioning properly. Another man is stationed on the engine to keep it fired up and running smoothly. A third man hauls water and does any other essential odd jobs. The other 20 men are pitching bundles in the field, hauling in the wagon loads, and feeding the oats into the thresher.

This year, as last, the threshing crew will eat in a town restaurant instead of at one of the farm homes. It will be necessary for the farmer having his grain threshed to supply the restaurant with meat so the hungry crewmen will be able to get all they want.

The big threshing outfit is owned by the Fox river farm and the work done on other farms is billed to the farmer. A charge of 2½ cents per bushel is made for oat threshing. Most threshing crews charge 3 cents a bushel. The 2½ cents permit the paying of all expenses and, usually, for the time of the Fox river farm men who help run the thresher.

The steam rig, once a familiar sight, now rapidly is becoming an oddity. Most farmers are using combines in the belief they have made great progress over the old days.

The GARDEN by Ben Markland

LEAF hoppers have been persistent pests this season on potatoes, snap beans, celery, and several other vegetables. Professional gardeners recognize this tiny green insect as one of the most destructive pests, but amateur gardeners often overlook it because it is small, and its damage to foliage is not spectacular.

Like aphids, leaf hoppers suck plant juice. They cause "tipburn" on potato leaves and a steady drying of other leaves. Their presence may be detected by shaking the bean or celery plants. They fly out in swarms.

The standard spray of two tablespoons of bordeaux mixture and the same amount of arsenate of lead in a gallon of water controls both potato beetles and leaf hoppers on potatoes. Pyrethrum is safer for use on beans. Any commercially packaged insecticide containing pyrethrum kills the insects. Vegetables may be reinfested, however. Therefore several applications may be necessary.

U. S. CASUALTIES INCREASE 1,855 IN LAST WEEK

Washington, D. C., Aug. 2 (AP)—American combat casualties increased 1,855 during the last week, raising the combined army-navy total to 1,060,727 since the start of the war.

War Secretary Stimson gave his news conference today the current army figures: 197,676 killed, 570,766 wounded, 34,734 missing, and 117,741 prisoners of war—a total of 920,917 casualties as reported thru July 29.

Navy casualties reported to date are 51,588 killed, 72,855 wounded, 11,611 missing, and 3,756 prisoners or a total of 139,810.

Stimson said that of the 570,766 army wounded, 351,317 have returned to duty and of the 117,741 army men listed as prisoners 95,709 have been since exchanged or returned to military control.

Australia Cuts Services by 75,198 in Two Years

San Francisco, Cal., Aug. 2—John A. Beasley, defense minister, said in a Melbourne radio broadcast today that Australia's army, navy and air force had been cut to 558,174 men on June 30 from a high of 633,372 in August, 1943.

132D INFANTRY'S VETERANS TO BE MILITIA GUESTS

All 132d infantry members back from service are invited to a party planned in their honor by the 2d infantry of the Illinois reserve militia, the sponsors said yesterday. It will be given next Monday night in the armory at 2653 Madison st. Among those who will welcome the returned veterans are the Rev. J. Francis Gorman, regimental chaplain when the 132d was called to duty, now stationed at Gardiner General hospital, and Col. Lawrence J. Davidson, commanding the reserve regiment.

Drink CHIPPEWA

The Purest Softest Spring Water

Enjoy the Best!

PHONE CANal 1860

LE HAVRE LOSES ITS WAR TEMPO AND YANKS WAIT

BY HAL FOUST

[Chicago Tribune Press Service]

LE HAVRE, France, July 25 [Delayed]—This main port of embarkation for America bound troops has lost it war time tempo. That is an obvious explanation of the tardiness in removing United States soldiers from Europe, altho it is more popular on the water front to blame the British and the French.

During July 212,000 soldiers are to board ships here for the United States, but the port director's office said the August schedule probably would be cut to 35,000 or 50,000 because transports would be shifted to Pacific service.

Even an untrained eye, however, can see here that the port itself is one bottleneck. On one afternoon six ships could be seen lying off harbor waiting for quay space or inside anchorage to be made available. Ships at the docks were being worked with two shifts, rather than the war time three shifts, and French civilian stevedores appeared to be taking their time.

Ship in 18 Days; Still Unloads

The Liberty ship George Shiras, in port for 18 days, was still unloading from the forward hatch while loading thru the aft hatch. Because the cargo was civilian goods, the French were doing the unloading. There was none of even the peace time hurry at American ports.

Port records show that a freighter handled by the French takes an average of 10 days to make a turn about, while a freighter carrying military cargo, which is handled by the United States army, takes seven days.

Cargo on the George Shiras included 4,000,000 pounds of synthetic rubber and 1,000,000 pounds of lamp black for tire manufacture. Already loaded was Hermann Goering's 8,800 pound limousine, consigned to Gen. Marshall, chief of staff.

Another Ship, Same Picture

The Liberty ship James Jackson, in port for eight days, presented a similar scene near-by. Cargo being leisurely unloaded included tractors, plows, cultivators, 600,000 pounds of used clothing for the united nations relief and rehabilitation administration, and 3,000,000 pounds of newsprint.

American salt water men at a fleet of a dozen tugs tied up at one quay, said the port's congestion, as far as embarking soldiers is concerned, could be relieved if British big passenger ships would call at Le Havre. They spoofed at an official explanation that the British refuse to call here because of navigation hazards.

Some American soldiers are being transported by water to Southampton, England, moved by rail to Glasgow, Scotland, and there loaded on British ships, a procedure that accumulates British reverse lend-lease charges against the United States as well as delays the return of soldiers.

A water tour of the harbor disclosed damage by allied air raids and German demolition squads. The French have estimated it will take 40 years and 10 billion francs to restore the properties. This is about $100,000,000 at the rate of exchange in New York, or $200,000,000 at the military rate of exchange.

The world's largest dry dock, designed to accommodate the luxury liner Normandy, has been blocked by two ships sunk by the Germans.

DO YOU KNOW?

That you can have the country's finest dinner at the ALABAM. Quality Foods . . . Wide Variety . . . Splendid Service . . . All at a cost that is very easy on your purse.

Join the Thousands of delighted diners . . . Come to the ALABAM tonight For Our Famous

FLAMING CRATER DINNER

Shrimp Cocktail Oysters Clams Assorted Hors D'Oeuvres
Appetizers Delicious Soups
ROAST TURKEY ROAST LONG ISLAND DUCK
MILK-FED CHICKEN ROAST PHILADELPHIA CAPON
BROILED ROYAL SQUAB BROILED WHOLE 20-OZ. LOBSTER
CHOPPED TENDERLOIN STEAK BROILED PORK CHOPS
VEAL STEAK
Potatoes Fresh Vegetable Salads
Delicious Desserts

EVERYTHING for the unbelievable LOW PRICE OF.... $1.75

ABSOLUTELY NO EXTRAS—NO TAX UNTIL 9:30 P. M. DINNER SERVED FROM 5 TO 11, INCLUDING SUNDAY

PROMPTLY AT 9:30, 12:30 AND 2:30 A. M.
Spectacular show Starring
ALVIRA MORTON
Mistress of Ceremonies
Margo Martin Genevieve Vail Paulette la Pierre
Dotty Dallas Dell Estes Alan Coe and an ALL-GIRL SHOW
CONTINUOUS DANCING FROM 9:30 P. M. TO 2 ORCHESTRAS

NO CHANGE IN OUR MODERATELY PRICED DRINKS
GET THE GASTRONOMIC TREAT OF YOUR LIFETIME
Visit Tonight Chicago's Oldest and Most Famous Club
Open 5 p. m. till closing

CLUB ALABAM
747 RUSH STREET AT CHICAGO AVE. WHI. 9600

THIS DAY IN HISTORY

Aug. 3—Beginning of the Middle West

TODAY is the 150th anniversary of the treaty of Greenville, which virtually destroyed British and Indian power in what is now Ohio and resulted eventually in the opening to peaceful settlement of the whole Northwest Territory.

After the Revolutionary war the United States theoretically possessed the lands between the Ohio river and the Great Lakes, but the practical problem was how to get them. Hostile Indians roamed the great forests, and British and Canadian agents circulated among them. The British even held forts in what was clearly American territory.

Between 1789 and 1792 the United States suffered two defeats—one of them disastrous—in its attempts to subjugate the Indians. Then President Washington selected "Mad Anthony" Wayne, his old Revolutionary war general, to head the next expedition into Indian territory.

Wayne painstakingly trained his men at Fort Washington, Cincinnati, then moved north in the fall of 1793 and built fort Greenville, on the present site of Greenville, O. To his own 2,600 troops were soon added 1,600 Kentucky militia.

Again he moved north, this time to the rich Indian lands along the Maumee. The Indians were strong and well equipped, but when they attacked Wayne's army they were decisively defeated and their power shattered. This was the battle of Fallen Timbers [Aug. 20, 1794].

Wayne now returned to Fort Greenville and awaited Indian peace emissaries. They were not long in coming. Preliminary pacts were prepared, and beginning in the early summer of 1795 there were seven weeks of negotiations and speech making. Some 1,130 Indians participated.

The treaty was signed Aug. 3, 1795. The Indians agreed to withdraw from much of the vast and rich territory they had been occupying. The next year the British gave up their posts on American territory. The stage was set for the middle west's phenomenal growth.

One of the tracts specifically mentioned in the treaty was an area of 36 square miles "at the mouth of the Chicago river, emptying into the southwest end of Lake Michigan, where a fort formerly stood." This was the future site of Chicago.

BIND WATCHMAN, BOB TRUCKERS

Two burglars escaped with loot from the Piasa Trucking company, 1000 W. 31st st., yesterday after binding to a chair the watchman, Henry Newford, 70, of 3040 Cullerton st.

Quality Liquor Values

OLD FORRESTER BONDED 100 Proof	pint	$3.04
FLEISCHMANN BONDED, 100 Proof 1 Limit	fifth	$3.87
OLD McBRAYER BOND & LILLARD 93 Proof	fifth	$3.71
FOUR ROSES 90 Proof	fifth	$4.22
PM DE LUXE	fifth	$3.49
SCHENLEY RESERVE	fifth	$3.89

FLEISCHMANN DRY GIN 90 Proof fifth $3.20

GORDON'S GIN 94.4 Proof	fifth	$3.38
GILBEY'S GIN 90 Proof	fifth	$3.15
SEAGRAM'S ANCIENT BOTTLE GIN, 90 Pr.	5th	$3.58
IMPORTED 1905 PORT	fifth	$1.49
5 YEAR OLD BONDED BOURBON 100 Proof	fifth	$3.83
HEUBLEIN'S PREPARED MANHATTAN OR MARTINI	fifth	$3.48

RED DINNER WINE
Gal. $1.99 ½ Gal. 99¢
Bottled at the Winery in California

Mail or Phone Orders Accepted. We Deliver

ASK FOR OUR CASE PRICE OF YOUR BRAND

Add 3% State Tax

Quality House
104 So. Clark St.
State 1166

FORTY-FIVE YEARS

TODAY is the forty-fifth anniversary of the founding of The Firestone Tire and Rubber Company. I remember how proud and happy I was five years ago when I recalled the many contributions which the men and women of Firestone had made toward the progress of civilization during our first forty years. But little did I realize the problems, the sacrifices and the suffering which the following five years were to bring.

On this occasion I want to pay tribute to the 14,000 members of the Firestone organization on the fighting fronts for their service to their country and to the 95,000 on the home fronts for their loyalty, skill and efficiency in performing many miracles of production and distribution so essential to the war effort.

When the tragedy and treachery of Pearl Harbor blasted our country into war and cut America off from its principal sources of rubber, the fruits of many Firestone pioneering achievements suddenly became vital to the very existence of our nation. The rubber plantations, established by my father nearly twenty years ago in Liberia on the west coast of Africa, became one of the few sources of natural rubber which remained open to the United Nations. The score of years which Firestone research men had spent in studying various types of synthetic rubber and learning how to use them gave our Company an advantage in "know-how" which we gladly shared with the Government and with the rubber industry.

On the day war was declared, we dedicated all of our resources, our manufacturing facilities, our engineering experience and our scientific skill to the cause of victory. Our existing factories were converted with all possible speed to the manufacture of war materials and additional plants were built or leased. For example, we erected in just fifty working days, a huge new plant in which to make Bofors forty-millimeter anti-aircraft guns. But before a single gun could be built, we had to translate hundreds of blueprints from Swedish into English and from the metric system to American standards. In record time we found the way to produce these guns quicker, stronger and at lower cost by making numerous changes in design and by the use of welding instead of rivets. Since then, more than thirty thousand have been built. They played a leading role in the defeat of the Luftwaffe and recently we received word from the Navy Department that these guns are the most effective answer to Japanese suicide planes.

Today, there are forty-eight Firestone plants in nineteen states and ten in foreign countries. From these fifty-eight Firestone factories comes a continual flood of war materials. In the past five years, we have produced millions of tires for military vehicles and combat planes. We have also built millions of tires for civilian cars, trucks, buses and tractors so essential on the home front for transportation and power farming.

Products of the Firestone plants have seen service in every theater of war from Oran to Okinawa. Life vests, life belts, gas masks, bullet-sealing fuel and oil cells, shatterproof oxygen cylinders and inflatable rubber boats, like the ones which rescued Captain Eddie Rickenbacker and his gallant crew, have saved countless American lives. Firestone barrage balloons have guarded cities and convoys. In General Patton's daring dash across France, many of his fast-moving tanks rolled on Firestone tracks and bogie rollers over Firestone bridge pontons and fired their guns from Firestone-built turrets. Billions of machine gun bullets were fired from metallic belt links made by Firestone. Giant Curtiss Commando transport planes, flying on wings built by Firestone, have carried thousands of tons of precious cargo over the hump from India to China and, with Firestone-built gliders, have carried air-borne troops to their rendezvous with destiny behind the enemy lines in Europe.

These are a few of the different products we have made during the war from rubber, metals, plastics and textiles. Some of them are still secret, but I can tell you that Firestone bombs, mortars and rockets have wrought terrible destruction among our enemies.

Our Company was the first in the rubber industry to win the coveted Army-Navy "E" Award, and many of our men and women have been paid high tributes by the Government and by professional organizations. Our chairman, John W. Thomas, for example, was recently awarded the annual gold medal of the American Institute of Chemists for his outstanding leadership in the American synthetic rubber program.

Yes, ever since the first day of war, we at Firestone have been all-out for victory. During the world-shattering events of the past five years we have learned many things which will, in the postwar world, enable us to make products of even greater quality and value than in the past. As soon as the Government gives the word, we are prepared to reconvert our factories from wartime to peacetime production. When that happy event occurs, there will come from Firestone hundreds of new and better products for a new and better world.

Harvey S. Firestone Jr.
President

THE FIRESTONE TIRE & RUBBER COMPANY

[ADVERTISEMENT]

[ADVERTISEMENT]

* Mum's quick, safe, sure—harmless to skin and fabrics.

BAKES TOP GOOD OVEN CO

WOLL HERALDS DRIVE TO SMASH BLACK MARKETS

Summons U. S. Bureaus to Conference Today

A drive against black market operators with coöperation of all federal agencies concerned with price control was announced yesterday by United States District Atty. J. Albert Woll. It will be part of the nation-wide move ordered by Atty. Gen. Clark and will be aimed, Woll said, at "speedy and vigorous" prosecution of all violators.

Woll arranged a conference for 3 p. m. today with metropolitan and regional directors of the office of price administration, the war production board, and the war food administration. Also asked to attend were representatives of the federal bureau of investigation and of the treasury department, which includes the secret service, alcohol tax unit, and intelligence unit.

War Declared on Racketeers

"The purpose of this conference is to enlist the aid of these agencies in the prompt apprehension, conviction, and punishment of black market operators," Woll said. "The handwriting is on the wall, and federal law enforcement agencies will see to it that these racketeers need no Daniel to interpret it for them."

Woll said he planned prosecution under federal income tax laws and "all other relevant federal laws," including the price control act. He named three assistants, all veterans of World War II, to give full time to the drive.

Three Assigned for Campaign

They are Raymond L. McClory, 41, graduate of Notre Dame law school, lieutenant commander in the navy from April, 1942, to March 18, 1945; Hugo Sonnenschein Jr., 28, medically discharged from the marines in July, 1943, after eight months' service, and Bernard H. Sokol, 28, who was in the army from March, 1943, until medically discharged in June, 1944. Sokol has been on Woll's staff 13 months. McClory and Sonnenschein were appointed a month ago.

They will be under direct supervision of Frances J. McGreal, assistant district attorney in charge of the criminal division of Woll's office. Another assistant, William J. McCormack, will continue to prosecute ration coupon counterfeiters, a special assignment on which he has been active for 18 months.

OPA Predicts More Food

Rae E. Walters, metropolitan OPA director, said that the drive should make more food available to the public.

"Closer coördination among federal agencies, plus public support, will force food out of the black market," he said. "Black market saboteurs will be exposed as enemies of their country."

BABY AWARDED $757,547 ESTATE OF LT. LLOYD

Boston, Mass., Aug. 2 [Special]—Tangley Campbell Lloyd, 16 months, today was awarded in Suffolk Probate court the $757,547 estate of her father, Lt. Demarest Lloyd Jr. of Dartmouth, Mass., navy pilot killed in action in the southwest Pacific a year ago.

The sum would have been Lt. Lloyd's inheritance had he lived until his 25th birthday. His father, the late journalist and publicist, willed him in trust a quarter of his estate, which included 70 shares of Chicago Tribune stock, with the provision that the principal of the trust be paid him in parts when he reached 25, 35, and 45.

Petition for distribution of Lt. Lloyd's inheritance was filed by his widow, Mrs. Nancy T. Lloyd of Hyannisport. It was contested by his mother, Mrs. Katharine Nordell Lloyd of Washington, D. C., a cotrustee of the family estate.

KEEPER BITTEN BY BEAR DIES; INQUEST TODAY

An inquest in the death of Anton Rauch, 59, of 1677 Olive av., keeper at the Lincoln park zoo, in Passavant hospital yesterday from injuries he suffered Monday when attacked by a 500 pound bear, will be held at 10 a. m. today in the chapel at 5501 N. Ashland av.

Rauch was cleaning the bear's cage when the animal seized him. He was bitten and clawed severely on the arms and head. Park Policeman Jack Lanning killed the bear with a sawed off shotgun. Rausch's right arm was amputated Monday night.

Rauch is survived by his widow, Anna, and two daughters, Sister Antona, a nun, and Mrs. Rose Kaiser. Services will be held at 10 a. m. tomorrow in St. Gregory's church.

3 Story Fall from Window Seriously Injures Boy, 3

Leaning against a screen in his home, Thomas Eberhardt Jr., 3, Negro, 6326 St. Lawrence av., fell to the ground thru a third floor window yesterday. Both his shoulders were fractured and his head was injured.

MAINTENANCE MAN FOUND DEAD

Charles Franckunai, 69, of 5737 W. 63d pl., maintenance man in the building at that address, was found dead in bed yesterday.

[ADVERTISMENT]

FEET BURN? BLISTER? PERSPIRE?

Chances May Be Athlete's Foot!

Athlete's Foot attacks *everyone!* First symptoms of Athlete's Foot are Severe Itching, Cracking Peeling Skin, Watery Blisters and *Embarrassing Foot Odor*. A mild case now—if neglected—can become a raging torrent of painful tourture and cause serious damage to you and others! Medical records show neglected Athlete's Foot resulting in hospitalization of sufferer! At the first sign of Athlete's Foot infection use ATEX—the new scientific way to fight this *dreaded* foot and skin disease. ATEX is easy to use—No Smearing—No Bathing—No Mess, just sprinkle ATEX in hose and the fight against Athlete's Foot *begins*. "ATEX WORKS WHILE YOU WALK." Get ATEX today and protect yourself *and* others against the ravages of Athlete's Foot. On sale at All WALGREEN, STINEWAY, GOLDBLATT and *other* Drug and Dept. Stores. Only 75c for economy size. MONEY BACK GUARANTEE!

ORPHAN ANNIE

OBITUARIES

Frederick Williams-Taylor

MONTREAL, Que., Aug. 2—Frederick Williams-Taylor, one of Canada's leading bankers and a prominent figure in international finance, died yesterday at the age of 82. He started his banking career as a youth of 15 with the branch of the Bank of Montreal in his native town of Moncton, N. B. After serving in various branches of the bank, including Chicago and London, he was appointed general manager in 1913. In 1929 he was elevated to the board of directors and elected vice president. He retired from active participation in the bank's affairs after 51 years of association. He was a British knight.

James McCabe

Services for James McCabe, 5333 Wayne av., an employe in the city clerk's office since 1893, will be held at 2 p. m. today in the chapel at 5501 N. Ashland av. He died Tuesday in his home. Mr. McCabe served thru the administrations of 10 mayors, beginning with that of Carter H. Harrison the elder, and under 14 city clerks. He was a widower, and is survived by a son, Sgt. Roger of the army, and a brother, Robert E.

Mrs. Mary Louise Lynch

Mrs. Mary Louise Lynch, 644 S. Lombard av., Oak Park, widow of William R. Lynch, died yesterday. Her husband, who died in 1937, was an auditor in the state department of finance and was Democratic committeeman of the 28th precinct in Oak Park. Mrs. Lynch is survived by a son, William R. Jr., and a daughter, Mary Jane.

Mrs. Eva McCarty Johnson

Services for Mrs. Eva McCarty Johnson, 91, of 920 Hardin av., Aurora, who died Wednesday night in her home, will be held at 2:30 p. m. tomorrow in the chapel at 314 E. Fox st., Aurora. She was the last surviving child of Samuel McCarty, who founded Aurora in 1834 and was a life long resident of that city. Mrs. Johnson is survived by two daughters, and a son.

Frank J. Lodeski

Frank J. Lodeski, 76, of 212 S. Harvey av., Oak Park, a member of the Board of Trade and an executive of John West and company, a brokerage firm, died yesterday in Oak Park hospital. He is survived by three sons, one daughter, a sister, and a brother. Services will be held at 10:30 a. m. tomorrow in St. Lucy's church, Mayfield av. and Lake st.

William J. Cooney

William J. Cooney, 58, of 5408 Washington blvd., superintendent of district 6 of the Chicago elementary schools, died of a heart attack Wednesday while vacationing at Michillinda, Mich. He had been a member of the Chicago school system since 1907, when he began work as a manual training teacher. He also had been principal of the Skinner school, director of educational expenditures for the school board, and representative of the superintendent of schools on the purchasing committee.

William G. Huber

William G. Huber, 52, of 484 Ann st., Elgin, superintendent of the Kane county veterans' relief commission, died yesterday in his home. He is survived by his widow, Alma; a daughter; three sisters and two brothers, including Chief of Police Joseph G. Huber of Elgin. Services will be held at 1:30 p. m. tomorrow in the chapel at 305 Park st., Elgin.

Samuel J. Huston

Samuel J. Huston, 87, former foreman in the picture framing department of the Anderson Art Studios, 338 S. Michigan av., died yesterday in the Presbyterian Home in Evanston, where he had resided for seven years. Services will be held at 2 p. m. tomorrow in the chapel at 1567 Maple av., Evanston.

John J. Gorman

John J. Gorman, 63, of 6363 Ellis av., foreman of the meter department of the Peoples Gas Light and Coke company for 25 years, died yesterday. He is survived by his widow, Pearl, and three daughters. Services will be held at 9:30 a. m. tomorrow in Holy Cross church, 65th st. and Maryland av.

William F. McGrath

William F. McGrath, 33, a forecaster for the Pure Oil company, died yesterday in his home at 425 Sherman av., Evanston. He is survived by his widow, Mercedes; a son, a daughter, and his mother. Services will be held at 3:30 p. m. tomorrow in the chapel at 1567 Maple av., Evanston.

Arthur O. Wetzel

Arthur O. Wetzel, 42, of 603 N. Cuyler av., Oak Park, owner of a drug store at 189 S. Oak Park av., died yesterday in West Suburban hospital. He is survived by his widow, Dorothy, and his mother, Mrs. Millie Wetzel. Services will be held at 2 p. m. tomorrow in the chapel at 523 Lake st., Oak Park.

UFE COLLECTS FUND TO FIGHT UNION MERGER

To build up a fund to fight a Congress of Industrial Organizations mandate that it merge with the United Automobile, Aircraft, and Agricultural Implement Workers union [CIO], the United Farm Equipment and Metal Workers union [CIO], is collecting a $1 assessment from the membership. The union claims to represent 70,000 workers.

The assessment was voted last week by the executive board of the UFE, which is communist dominated. Joseph Weber, organization director of the union and its nominal boss, is a Communist whose real name is Josip Ruic.

When the UFE voted the assessment last week, it notified the membership that it was to be used as a "defense fund against company wage cutting and union smashing activities in the reconversion period."

FUR COAT STOLEN FROM STORE

Thieves took a fur coat from a glass showcase in a downtown Kankakee department store yesterday.

FISKE O'HARA, LYRIC TENOR OF SCREEN, DIES

Hollywood, Cal., Aug. 2 [Special]—Fiske O'Hara, 67, for 30 years a lyric tenor on stage, screen, and radio, died today at his home here. He came to Hollywood 13 years ago and for eight years, until confined to his bed a year ago, he gave voice lessons here.

On the stage, where he was best known, he played a leading part in the light opera "Robin Hood" and starred for many years in plays he wrote himself. He appeared in Chicago, on numerous occasions where he was always popularly received.

A vaudeville star on the Orpheum circuit, he also appeared on the Farm and Home radio hour and in movies with Janet Gaynor and Warner Baxter. He also collaborated with Anne Nichols on the plot for "Abie's Irish Rose."

Funeral services will be held Saturday. A nephew survives.

AFRICANS DELAY CHARTER VOTE

PRETORIA, South Africa, Aug. 2 [Reuters] The caucus of the United [majority] party decided today not to call a special session of parliament this year to ratify the San Francisco charter.

MASCAGNI DEAD IN ROME HOTEL; COMPOSER, 82

ROME, Aug. 2 (AP)—Pietro Mascagni, 82, noted composer of "Cavalleria Rusticanna" and other operas and a personal friend of Pope Pius XII., died today in a Rome hotel of bronchial pneumonia and hardening of the arteries.

Pietro Mascagni

At the composer's bedside when he died were his 82 year old wife, his daughter, Emmy, and the latter's son. The whereabouts of his surviving son, Domenico, was not known here.

Mascagni's most recent opera was "Nerone," which had its premiere in 1935. He first achieved fame at the age of 26 when "Cavalleria Rusticana" won a prize competition.

Youth Struck by Lightning Given Chance to Recover

Lyle Naese, 19, who was struck by a bolt of lightning Wednesday while working in an oats field on his farm near Bonfield, Kankakee county, was given a good chance for recovery yesterday in St. Mary's hospital, Kankakee. Dr. G. E. Irwin said Naese was struck at the nape of the neck and that the charge coursed down thru his left leg. He had not regained consciousness yesterday.

UNDERTAKERS

LAIN & SON
Funeral Information

SOUTH SIDE CHAPEL
63D AND HARVARD AVENUE.
PHONE WENTWORTH 0025.

FRIDAY.	
MYERS—Ella E.	2 p. m. at chapel.
WALLGREN—Lillie.	1 p. m. at chapel.
SATURDAY.	
BELL—James A.	2 p. m. at chapel.
KEELY—Charles C.	1 p. m. at chapel.
SERVICES TO BE ARRANGED.	
MOORE—Margaret E.	

NORTH SIDE CHAPEL
5501 NORTH ASHLAND AVENUE.
PHONE LONGBEACH 2646.

FRIDAY.	
GOODMAN—Lawrence.	1 p. m. at chapel.
McCABE—James.	2 p. m. at chapel.
NICHOLS—Marion A.	3 p. m. at chapel.
SATURDAY.	
McCORMICK—Minnie E.	3 p. m. at chapel.
RAUCH—Anton.	10 a. m. in church.
STEELE—Mary P.	3 p. m. at chapel.

BEVERLY CHAPEL
2121 WEST 95TH STREET.
PHONE BEVERLY 3183.

SATURDAY.	
RADESCICH—Joan.	3 p. m. at chapel.
SCHMIDT—Sophie.	2 p. m. in church.
STEPHANS—Ignatius.	10 a. m. in church.

LAIN & SON

JOSEPH A. MANISCALCO
announces
the formal opening of the new Maniscalco Funeral Home. You are invited to visit our new and beautiful completely air conditioned rooms and chapel August 4th-5th.
MANISCALCO
Funeral Home
441 W. North-av. Mich. 1234.

SKEELES
BIDDLE
AIR CONDITIONED
COLONIAL CHAPEL
7838 COTTAGE GROVE. RADCLIFFE 0220.

JOHN CARROLL SONS
"HOME FOR FUNERALS"
ERIE AT WABASH. WHI. 6060.
4542 N. RAVENSWOOD. LON. 0305.

C. H. JORDAN & CO.
FUNERAL HOME
300 E. ERIE 1 block E. of Michigan
90 YEARS SERVICE SUP. 7709

CEMETERIES

ROSEHILL CEMETERY
CHOSEN
by People in Every Walk of Life as the Ideal Resting Place—Surrounded by Peace, Beauty, and Security
LOTS OF ALL SIZES.
TERMS IF DESIRED.
5800 RAVENSWOOD-AV.
Longbeach 5940

MT. EMBLEM—2 choice 8 gr. lots; Sect. C or O; less than ½ cem. pr. Owner, Bel. 1437.

LEAVING town, must sell 8 grave lot in Oakridge cemetery. Ph. Lincoln 0246.

MONUMENTS AND MAUSOLEUMS

CEMETERY MARKERS, MONUMENTS AT Savings. Sears, Roebuck & Co. State-St. Basement. Also at Irving Park and Cicero-av.

PHYSICAL EXAMINATIONS

that provide for a check of your heart, lungs, nervous system, blood pressure, etc., together with venereal tests and a urinalysis, are available here for $3.00. Hours are from 10 A.M. to 8 P.M., every day except Sunday.

FOUNDED FOR PUBLIC PROTECTION · NOT FOR PROFIT · PUBLIC HEALTH INSTITUTE

PUBLIC HEALTH INSTITUTE

Organized for Public Service as a Corporation "Not-for-Profit"
Under the Laws of the State of Illinois
Men—159 N. Dearborn St. ★ *Women*—169 N. Dearborn St.
South Side Clinic for Men or Women—129 E. 31st St.
10 A. M. TO 8 P. M. DAILY, EXCEPT SUNDAY. CEN. 9383

OFFICERS AND TRUSTEES

Joseph H. King, President
Thomas R. Gowenlock, Vice President
Albert A. Sprague, Vice Pres. and Treas. Trustee, Chicago Rapid Transit Co.
A. A. Carpenter, Vice President
David A. Crawford, Vice President, Pres., Pullman Co.
Nathan William MacChesney, Counsel, MacChesney, Becker & Wells
Fred G. Gurley, Pres., Atchison, Topeka & Santa Fe Railway Co.
James A. Cunningham, Vice Pres., Container Corporation of America
Donald P. Welles
Marshall Field, Editor and Publisher Chicago Sun
Hughston M. McBain, Pres., Marshall Field & Company
James Simpson, Jr.
C. J. Whipple, Pres., Hibbard, Spencer, Bartlett & Company

DEATH NOTICES

Fraternal Notices

KING OSCAR CHAPTER, NO. 762, O. E. S.—Sister Anna C. Johnson. Resting at chapel, 3154 N. Clark street.
LILLIAN BLAIR, W. M.
HAZEL ROSBERG, Secretary.

AIRD—Robert Aird, loving father of Robert C. and George D., dear brother of Mrs. Jessie Buchan of Berwyn, Ill. Services Saturday, 2 p. m., at funeral home, 5903 Burr Oak avenue, Berkeley, Ill. Interment Arlington.

ANDERSON—Annie J. Anderson, sister of Matilde Anderson and Edith L. Fanset, aunt of Robert H. and Raymond I. Olson, John Frederick and Anna M. Fanset. Resting at funeral home, 3918 Irving Park road. Services Saturday, Aug. 4, at 2 p. m. Interment Mount Olive cemetery.

BAYER—Henry Bayer of 2912 S. Lowe avenue, beloved husband of Lucille Koch Bayer, fond father of Sophie Thome, Fred and Frank Bayer, dear brother of Margaret Mayer, Elizabeth Deschman, and Helen Vehlen. Funeral Friday, 2 p. m., at chapel, 712 W. 31st street. Interment Oakridge cemetery. Information, Victory 1158.

BECKLENBERG—Emma Becklenberg, dear sister of the late Carl Schultz and Fredericka Sickel. Services Saturday, 3 p. m., at funeral home, 1458 Belmont avenue. Interment Graceland.

BELL—James A. Bell, 6839 S. Union avenue, July 31, 1945, brother of Alexander Bell of Scotland. At chapel, 63d-Harvard, until noon Saturday. Services Saturday, Aug. 4, at 2 p. m., in the Stone church, Pentecostal, 70th-Stewart avenue. Interment Cedar Park.

BENSEN—Eugene J. Bensen of 2318 Eastwood avenue, beloved husband of Maude, nee Bradford; fond father of Helen, Mabel, Ethel, Vincent, Harriett, Sgt. Raymond, U. S. A., and the late Robert and Owen, dear brother of John. Funeral Saturday, 9:45 a. m., from chapel, 3552 Southport avenue, to Queen of Angels church. Interment St. Joseph's. Member of Lincoln Square post, No. 473, American Legion.

BIRD—David Bruce Bird, Aug. 2, of 7215 Euclid avenue, husband of the late Catherine White Bird, father of Florence, John, and David Jr., grandfather of John and Robert. Funeral Saturday, 2 p. m., chapel, Jeffery boulevard at 77th street. Interment in family lot. South Shore 8822.

BISCHOF—Frank B. Bischof, beloved husband of Dorothy, dear father of Frank Jr. and Sandra Lee, son of Rosa Bischof, brother of Hans and Melane. Funeral Monday, Aug. 6, at 9:30 a. m., from funeral home, 3440 N. Central avenue, to St. Ferdinand's church. Interment St. Joseph's. Kildare 5420.

BOCKWINKEL—George H. Bockwinkel of 896 Hawthorne place, beloved husband of Nettie Bockwinkel, father of the late George H. Jr., grandfather of Ann Louise, George H. III., and Sara Jane. Funeral Saturday, 3 p. m., at chapel, 929 Belmont avenue. Interment Graceland cemetery.

BOYLE—Leonard Fillion Boyle, foster son of Ellen C. and the late John. Funeral Saturday, Aug. 4, at 9:30 a. m., from funeral home, 5321 Madison street, to St. Catherine of Siena church, Oak Park. Interment St. James', Kenosha, Wis. Austin 8020.

BRADAC—Alois Bradac, 5520 W. 24th street, Cicero, beloved husband of Karoline, fond father of Joseph A. Bradac and Mary B. Karel, father-in-law of Gladys M. Bradac and George J. Karel, grandfather of Beverly Ann. Services Monday, Aug. 6, 10 a. m., at chapel, 6301 W. Cermak road, Berwyn. Interment Bohemian National. Berwyn 6240.

BROWN—Orland E. Brown, passed away at Monrovia, Cal., July 31, fond father of Donald, loving son of Martin and Lena Brown, fond brother of Mrs. Viola Masterson and Mrs. Marian Panter. Services 2 p. m. Sunday. Interment Crystal Lake, Ill.

BROWN—Dr. William Culp Brown, M. D., D. D. S., of 916 Fair Oaks avenue, Oak Park, beloved husband of Elizabeth McLean Brown, father of Mrs. John M. Noble and Sgt. W. C. Brown Jr., U. S. A., brother of Mrs. Louis A. Schreiner, Mrs. John Lowe, and Mrs. George A. Jones. Resting at chapel, 5708 W. Madison street, where services will be held Friday, at 1 p. m. Interment Rosehill. Euclid 469.

BUOL—See Caluori notice.

BUTTNY—Nellie Buttny of 3404 S. Morgan street, beloved wife of the late Teofil, mother of Sophie Myslinski, Anthony, Joseph, Bruno, Walter, and Alexander, sister of Anna Kossuta. Funeral Saturday at 9:30 a. m., from chapel, 1059 W. 32d street, to St. Mary of Perpetual Help church. Interment Resurrection cemetery. Information, Yards 6424.

CADMAN—Harry J. Cadman, Aug. 2, beloved husband of Mary Maroney Cadman, fond father of Harold J., brother of Arthur, Reginald, and Mrs. Mary Reck. Funeral Monday, 9 a. m., from chapel, Jeffery boulevard at 77th street, to St. Bride's church. Mass 9:30 o'clock. Interment Holy Sepulchre. Member of Asbestos Workers' union, No. 17. South Shore 8822.

CALUORI—Sidel A. Caluori, beloved husband of Katie, dear father of Matthew Buol Sr., Louis Buol, Edward G. Buol Sr., and Mrs. Estelle Graff, grandfather of nine grandchildren and 10 great-grandchildren. Services Saturday, Aug. 4, at 3 p. m., at funeral home, 3440 N. Central avenue. Interment Acacia Park. Kildare 5420. Dubuque, Ia., papers please copy.

CINQUEGRANI—Sgt. Joseph Cinquegrani, U. S. A. A. F., beloved son of James and Anna, loving brother of Gary, U. S. N., and Mary. Resting at funeral home, 6833-35 Fullerton avenue. Funeral Saturday, Aug. 4, at 11 a. m., to St. William's church. Interment St. Joseph's.

COLUCCI—Arny Emanuel Colucci, late of 3335 Southport avenue, beloved husband of Josephine, dear father of Anna Marie and Arlene, fond brother of Rocco, Joe, and Mary Coviello. Funeral Saturday, Aug. 4, at 9 a. m., from chapel, 1158 W. Grand avenue, to Sancta Maria Addolorata church. Interment Mount Carmel. For information phone Haymarket 6856.

COST—Doris Mary Cost, 7027 S. Union avenue, beloved wife of James L., fond mother of Kaylor and Beverly. Remains at chapel, 415 W. 63d street, after 12 noon Friday. Funeral Saturday, 3 p. m. Interment Mount Hope cemetery.

CUNNINGHAM—Maurice T. Cunningham, late of 4220 Wilcox street, beloved son of the late John and Hanora, nee Carmody; dear brother of Mary E. and the late Patrick, Margaret, and John Cunningham. Member of Everett court, No. 463, Ben Hur Life association. Funeral from chapel, 4138 Madison street, Saturday at 10 a. m., to St. Mel's church. Interment Calvary.

DALY—See Ellen A. Tangney notice.

D'AMICO—Vincenzo [Jim] D'Amico, beloved husband of Carmella, nee Curci; loving father of Charles, Florence Scavo, Mary, Anthony, Carmen, and Josephine, grandfather of 10 grandchildren. Funeral Monday, 9 a. m., from chapel, 3600 Wentworth avenue, to Sancta Maria Incoronata church. Interment Mount Carmel. Victory 1861.

DE LONGE—Mary Ellen De Longe, nee Sweenie, fond wife of William, mother of Mary Lee and Mrs. Milton V. Beutel. Resting at 149 W. Main street, Barrington, Ill. Services at Acacia Park cemetery chapel, Aug. 4, 2 p. m.

DEL BECCARO—Vincent F. Del Beccaro of 218 S. Seeley avenue, beloved husband of the late Modesta, fond father of Dr. Edward B. and Mario T. Del Beccaro. Funeral Saturday, Aug. 4, at 9:30 a. m. from chapel, 3246 Jackson boulevard, to St. Jarlath's church. Burial Mount Carmel. Kedzie 3394.

DUNN—T/4 George B. Dunn, U. S. A., July 26, beloved son of Hazel Fisher Dunn, brother of Mrs. Helen Robinson and Sgt. Gilbert, U. S. A., nephew of Mrs. Daisy Reamer and grandson of Berton E. Fisher, retired fire chief. Funeral Friday, 10 a. m., chapel, Jeffery blvd. at 77th st. Interment Cedar Park.

DUZEWSKI—Vaclav Duzewski, beloved husband of Frances, nee Wojnorowicz; fond father of Lillian Kopan, Irene Buchomski, and Lauretta Sadowski. Funeral Saturday, Aug. 4, at 10:30 a. m. from late residence, 945 N. Noble street, to Holy Trinity church. Interment St. Adalbert's cemetery. Canal 1246.

EICHSTAEDT—Joseph P. Eichstaedt of 5752 S. Christiana avenue, beloved husband of Julia, nee Jaraszewski; fond father of George, Joseph, and Leon, brother of Jennie Duneyzk, Agnes, Catherine Drapella, Frank, Helen Maza, and Alex Eichstaedt, grandfather of six. Funeral Saturday, 9:30 a. m., from chapel, 5908 S. Kedzie avenue, to St. Gall's church. Interment Resurrection.

EMSKAMP—Emma Emskamp at Spokane, Wash., dear sister of Della Fischer and Fred, fond aunt of William Fischer. At chapel, 3905-07 Lincoln avenue, where services will be held Saturday at 3 p. m. Interment Rosehill.

ENGLISH—Joseph John English, beloved husband of Enid, loving father of Joseph, brother of Steven, Helen Fiebbe, Genevieve Wiland, and Grace McNabb, brother-in-law of John, Joseph, and Leo. Funeral Saturday, 11 a. m., from chapel, 1410 N. Ashland avenue, to St. Vincent de Paul church. Interment All Saints'.

ESPOSITO—Louis Esposito, beloved husband of Helen, fond father of Sandra Jean, dear son of Martha Esposito Serio and Salvatore Serio. Funeral Saturday, 9 a. m., at chapel, 5908 W. Roosevelt road, to St. Frances of Rome church, 15th street and Austin boulevard, Cicero. Interment Mount Carmel. Information, Mansfield 0120.

EWERT—S. 1/C Charles John Ewert, A. R. M., killed in airplane accident, Daytona Beach, Fla., May 14, son of Mr. and Mrs. Thomas McLean, brother of William and David, members of the coast guard, and Richard. Memorial services Aug. 5, 10:45 a. m., Nazareth E. Lutheran church, 60th and Spaulding.

FINITZO—Nicholas Finitzo of 6428 S. Kilpatrick, beloved husband of Stella, fond father of Ralph, Rose, John, Mary, and the late Anthony, brother of Michael. Services Saturday at 9:30 a. m. from chapel, 6245 S. Kedzie avenue, to St. Mary of Mount Carmel church, 67th and Hermitage. Interment St. Mary's.

FISCHER—Mary C. Fischer, beloved wife of the late Englebert, fond mother of C. Ed. Fischer and Rose Pederson, grandmother of Genevieve Stack, Ruth Fischer, and Carl Pederson, R. T. 3/c. Resting at funeral home, 203 S. Marion street, Oak Park, after 3 p. m. Thursday. Funeral Saturday, 9:30 a. m., to St. Edmund's church. Interment St. Joseph's.

FREIFELD—Benjamin Freifeld of 3610 W. Division street, beloved husband of Anna, devoted father of Pfc. Samuel D., U. S. A. [overseas], dear grandfather of Judy Barbara, fond brother of Louis. Funeral Friday, 2 p. m., at chapel, 3335 W. Division.

FUCHS—Richard Fuchs of 5641 S. Ashland avenue, dearly beloved husband of Gertrude, devoted father of Cpl. Arthur P. Fuchs, U. S. A., Bernice, Charlotte, and Dorothy Fuchs. Services Saturday, 2 p. m., at chapel, 5652 S. Ashland avenue. Member of J. B. Sherman lodge, No. 850, A. F. & A. M., and Froshin Singing society. Republic 0075.

GASCH—Richard Graham Gasch, age 30, darling son of Helen Jean Harman and the late Herman A. Gasch, beloved grandson of Mrs. Alexander Graham, dear stepson of George C. Harman, U. S. N., retired. Funeral Friday, 2:30 p. m., at funeral home, 5839 W. North avenue. Interment Irving Park cemetery.

GAZDA—Joseph J. Gazda, Pfc., U. S. M. C., late of 1356 W. 49th place, died on March 4 of wounds received on March 3 on Iwo Jima, beloved husband of Teresa, nee Schlamadinger; father of Joan, son of Katherine and the late Andrew Gazda, brother of Frank, John, Walter, Casmir, F. 1/c, Albert, gunner's mate 2/c, Edward, Sk. 3/c, U. S. N., and Antoinette Serafin. Solemn requiem mass will be held Saturday, Aug. 4, at 10 a. m., at St. Helen's church, 3415 W. Augusta boulevard.

GEOFFRION—Cora Geoffrion, nee Loiselle, of 5004 West End avenue, Aug. 1, 1945, wife of the late Oscar, mother of Eulalie Geoffrion, sister of Mrs. Yvonne Peterson, Albert and Laurie Loiselle. Resting at funeral home, 318 N. Central avenue, Austin. Services Monday, 9:45 a. m., to St. Joseph and St. Anne church, California and 38th place. Interment Holy Sepulchre. Austin 0017.

GORMAN—John J. Gorman, 6363 Ellis avenue, beloved husband of Pearl, father of Mrs. Marie Collins, Mrs. Rosemary Williams, and Lucille Gorman, brother of Mrs. Marie Murphy. Funeral from chapel, 7705 Cottage Grove avenue, Saturday, 9 a. m., to Holy Cross church. Interment Holy Sepulchre.

GRAHAM—Margaret Victoria Graham, beloved wife of the late Abraham, dear mother of Miss Olivia H., William A., and James H. Graham, Mrs. Margaret Malkin, Mrs. Lillian Gesicki, Mrs. Irene Goodman, and Mrs. Evelyn Engel, grandmother of 10 grandchildren, and seven great-grandchildren, sister of James Glenney, Mrs. Florence White, Mrs. Annie Wedgrey, Mrs. Martha Connors, Mrs. Edith Atchison. Services Monday, Aug. 6, at 3 p. m. at funeral home, 3440 N. Central avenue. Interment Elmwood Park. Kildare 5420.

GRAMM—Andrew Gramm of 5739 S. Laflin street, beloved husband of Marie Gramm, fond father of Kenneth, brother of Catherine Gramm, Mrs. Helen G. Weber, and the late Mrs. Theresa Bercher. Funeral from chapel, 1503 W. 51st street, Saturday, Aug. 4, at 9 a. m., to St. Augustine's church. Interment St. Mary's. Info. call Yards 4765.

HANNIGAN—Joseph M. Hannigan, Aug. 1, 1945, son of the late Thomas P. and Della, brother of Margaret, John, and Thomas P. Funeral Saturday, 11 a. m., from brother's home, 3748 W. 62d street, to St. Nicholas of Tolentine church. Burial Mount Carmel. Lafayette 1664.

HEISER—Joseph Heiser, beloved husband of Frances, nee Borowicz; dear father of Grace, Richard A., M. 2/c, U. S. N., Daniel, Pfc. Eugene, U. S. A., Marshall, and Roger, fond son of Johanna. Funeral Saturday, 10:30 a. m., from chapel, 3601 W. Diversey avenue, to St. Stanislaus Kostka church. Interment St. Adalbert's. Spa. 6880.

HEJZA—See Joseph Heiser notice.

HELGERT—William A. Helgert, beloved husband of Mary Ellen, dear father of William A., Mary Ellen, and Dorothy E. Resting at chapel, 4920-24 Irving Park road, until Saturday, 7:30 a. m. Services and interment, Lake Geneva, Wis. Kildare 6230.

HENKE—Margaret Henke, nee Zoch, Aug. 1, 1945, beloved wife of the late Arthur A., fond mother of Arthur H., Mrs. Lydia A. Winnan, and Walter C. Henke. Funeral services Friday, 2:30 p. m., at funeral home, 6807 Northwest highway, corner Overhill. Burial Waldheim cemetery.

HENNELLY—Myles G. Hennelly, Aug. 1, 1945, beloved son of Martin and the late Sarah, nee Hession; fond brother of Mae Lindquest, Martin, Stephen, Cecile, Sister Mary Sarah, B. V. M., Lt. [j. g.] Edward, U. S. N. R., and the late Sarah Smith. Resting at mortuary, 12 E. 112th place. Funeral Saturday, 9 a. m., to Holy Rosary church. Interment St. Mary's.

HENRY—Bridget Henry of 708 Buckingham place, fond sister of the late Thomas. Funeral Saturday, 9:45 a. m., from chapel, 3552 Southport avenue, to Holy Name cathedral. Interment Calvary. Native of Castlebar, County Mayo, Ireland.

HESTER—Barbara Ann Hester, darling daughter of Roger and Wilma, nee Brown; sister of Thomas B. Funeral Saturday at 11 a. m. from chapel, 3225 W. Harrison street, to Our Lady of Sorrows church. Interment Mount Carmel. Kedzie 6633.

HILLTROPE—Barbara Hilltrope, Aug. 2, 1945, of 2757 Pine Grove avenue, beloved sister of Mrs. William Weachter. Resting at chapel, 2701 N. Clark street, until 10 p. m. Friday. Interment Peoria, Ill.

HODGES—Frank J. Hodges, 3805 W. 60th place, beloved husband of Edna Porte Hodges, fond father of Sgt. Robert G., U. S. A., Alice Ann, Sister Mary Jeanine of Holy Cross order, Clarita, Frances, Bernadette, and Edna Mae, brother of George, Bert, Grace, and Louis. Resting at funeral home, 6915 Wentworth avenue. Funeral Saturday at 9 a. m. to St. Nicholas of Tolentine church. Interment St. Mary's.

HUSTON—Samuel J. Huston, Aug. 2, 1945, of Presbyterian home, Evanston, Ill., husband of the late Lena F. Huston. Service 2 p. m. Saturday at chapel, 1567 Maple avenue, Evanston. Interment at Acacia Park cemetery.

JOHNSTON—Anna C. Johnston, nee Croonborg, beloved wife of Albert M., loving mother of Lt. Roger A., U. S. A. A. F., and Lt. Lois E., A. N. C., dear sister of Ellen Stanford and Agnes Johnson. Member of King Oscar chapter, No. 762, O. E. S. Resting at chapel, 3154 N. Clark street. Services Saturday, Aug. 4, 2 p. m., at Olivet Lutheran church, corner California and Arthur avenues. Interment Rosehill.

KAPLAN—Anna Kaplan of 3222 W. Le Moyne street, dear mother of Elsie Jacobson of New York, Marie Minn, and Sam of Detroit, Mich., fond sister of Dave Davidson and Miriam Weiss, devoted grandmother of Shirley Peristein, Howard W. Minn, H. A., 1/c, U. S. N., and Richard Kaplan. Services Friday, 1 p. m., at chapel, 5206 Broadway. Interment Free Sons cemetery, Waldheim.

KEELY—Charles Keely, 8800 S. Central avenue, Aug. 1, 1945, husband of the late Edith Keely, father of Dorothy Dettra. At chapel, 63d and Harvard, where services will be held Saturday, Aug. 4, at 1 p. m. Interment Evergreen.

KERR—Jennie A. Kerr of 4142 Eddy street, beloved wife of David F., fond mother of Lorraine Dee, Pvt. James D., U. S. A., Corp. Robert W., U. S. A., Virginia F. Rost, Corp. John R., U. S. A., Helen J., Bette Witte, and 10 grandchildren, dear daughter of the late Mathilda Bodett. Services Saturday, Aug. 4, 2 p. m., at funeral home, 3519-25 N. Pulaski road. Interment Oakridge cemetery. Ind. 5500.

KING—Emma A. King, Aug. 2, 1945, of 1307 S. 6th avenue, Maywood, wife of the late Harry Hall King, mother of C. Raymond King and Stella Lacy, sister of Arthur McCoy and Grace Wood. Resting at funeral home, 318 N. Central avenue, Austin. Services Monday, 3:30 p. m. Interment Rosehill. Austin 0017.

KNACK—Minnie Knack, nee Schoenenberger, Aug. 1, 1945, wife of the late William C. Knack, sister of Anna McAllister, Ida Rheingrover, Bertha Norten, Myrtle Bloom, Lillian Culp, William and Peter Schoenenberger. Resting at funeral home, 318 N. Central avenue, Austin. Services Friday, 2:30 p. m. Interment Mount Emblem. Austin 0017.

KRAMER—Edward Kramer, beloved husband of Frances, nee Kudrna; fond father of Harold, John, Edward Jr., Shirley, and Frances Cihlar, brother of Albert, Peter, Agnes De Boer, and Nellie Fushman. Funeral Saturday, 2 p. m., from chapel, 5704 Cermak road, to First Bohemian Baptist church, 24th and S. Millard avenue. Interment Forest Home. Information, Cicero 4921.

KUBIK—George J. Kubik, suddenly, of 11 S. Austin boulevard, beloved husband of Mae, nee Nachtman; fond father of Grayce Wilson, father-in-law of Corp. David T. Wilson, Canadian army, dear brother of Frank, John, and Edward Kubik. Services Saturday, Aug. 4, 2:30 p. m., at funeral home, 6227-29 W. Cermak road, Berwyn. Interment Bohemian National. Member of Chicago Fire dept., Eng. Co. No. 12. Call Berwyn 1866.

KUHN—Anthony Kuhn, age 52, beloved son of the late William and Catherine, dear brother of Michael, Paul, Mrs. Agnes Irwin, Charles, Peter, Nicholas, and the late William, Jacob, Mrs. Mary Wankelmuth, Mrs. Helen Luker, Thomas, and John. Funeral from chapel, 3413 Lincoln avenue, Saturday, Aug. 4, at 9 a. m., to St. William's church, Sayre and Wrightwood. Interment St. Joseph's.

LANGDOC—Mary Langdoc, nee Mair, late of 4003 Adams street, beloved wife of Arcade, dear mother of Marguirite Peters and Corp. Sherwood Langdoc, U. S. A. At chapel, 4138 Madison street. Funeral Saturday at 9:30 a. m. Interment St. Anne, Ill.

LARSON—Meta Larson, nee Gerdes, beloved wife of Lewis, fond mother of Ella Karth, Meta Kortenmeier, and Forrest, grandmother of Ruth Kortenmeier, Edwina, and Cleon Larson, Ralph and Joan Karth, sister of Anna Abeling of St. Charles, Mo. Member of Bethlehem Frauen Verein. Services Saturday, 3 p. m., at chapel, 3807 Lincoln avenue. Interment Eden.

Today's death notices contain the details of the funerals or memorial services of the following who died in the services of our country:

Joseph Cinquegrani
George B. Dunn
Charles John Ewert
Joseph J. Gazda
John S. Mies
Walter F. Mikolajczyk
Richard Mullins
Edward A. Neff
Robert E. Selvage

"They gave the last full measure of devotion"

LIEBMAN—Rose Liebman, Aug. 1, widow of Harry Liebman, mother of Jordan, daughter of Mrs. Dinah Bodanis, sister of Harry Sam and Alec H. Bodanis. Services Friday, Aug. 3, 10 a. m., at chapel, 3600 Roosevelt road. Interment Ezras Israel, Waldheim. Winnipeg, Canada, papers please copy.

LINDELL—John E. Lindell, 817 E. 78th street, beloved husband of Ida. Services Saturday, Aug. 4, at 2 p. m., at funeral home, corner 79th and Aberdeen. Interment Oak Hill.

LODESKI—Frank J. Lodeski, 212 S. Harvey avenue, Oak Park, husband of the late May Keelin Lodeski, father of Frank Jr., John, Mary, and Lt. Robert, U. S. N., brother of Mrs. P. J. Finnegan and James P. Lodeski. Funeral Saturday at 10 a. m. to St. Lucy's church. Interment St. Joseph's. Please omit flowers.

LOISELLE—See Cora Geoffrion notice.

LYNCH—Mary Louise Lynch, nee McMahon, of 644 S. Lombard avenue, Oak Park, Aug. 2, 1945, beloved wife of the late William R. Lynch, loving mother of William R. Jr., Mary Jane, and the late James P., daughter of the late Patrick and Mary Jane McMahon, sister of Rose Kaster, Jane Moley, the late J. P., Francis, and William McMahon, loving grandmother of Roberta and William C. Lynch. At funeral home, 17 Madison street, Oak Park. Funeral Monday, Aug. 6, at 9:30 a. m., to St. Catherine of Siena church. Interment Mount Carmel.

MALONEY—Mary E. Maloney, late of 1011 N. Central avenue, wife of the late Thomas F., mother of James J., Robert G., Cecilia, Helen Howe, Grace Hennessy, Kathlyn Sheahan, Alice Anderson, and Agnes Connelly. Funeral Saturday, 9 a. m., from chapel, 3030 N. Central avenue, to St. Angela's church. Interment Mount Carmel.

MARINO—Antoinette Marino, wife of the late Frank, fond mother of Michael, Henry, and Rose Marino, Mrs. Mary De Maio, Mrs. Jessie La Rosa, Mrs. Christine Sterck, Mrs. Victoria Knitter, and Mrs. Eleanor De Angelo, dear sister of John Carvelli, Teresa De Luca, and Victoria Landise. Funeral Saturday, 1:30 p. m., from chapel, 1946-48 W. Ogden avenue, corner Harrison street, to St. John's Presbyterian church. Interment Rosehill. Seeley 0463.

McCARTHY—Ray J. McCarthy of 620 N. Euclid avenue, Oak Park, beloved husband of Venette Deady McCarthy, fond father of Raymond, S. 2/c, U. S. N., Marilyn, Gerald, and Bart Richard, devoted son of Julia B. McCarthy, brother of Frances, Marion, Mrs. Arthur Powers, and the late Joseph McCarthy. Funeral Friday, Aug. 3, at 9:30 a. m., from chapel, 3246 Jackson blvd., to St. Giles' church. Interment Mount Carmel. Kedzie 3394.

McCORMICK—Minnie E. McCormick, wife of the late Robert S. McCormick, formerly of 932 Glengyle place. At chapel, 5501 N. Ashland avenue, where services will be held Saturday, Aug. 4, at 3 p. m. Interment private.

McGRATH—William F. McGrath, Aug. 2, 1945, of 425 Sherman avenue, Evanston, Ill., husband of Mercedes Batterton McGrath, father of Mona and Merle McGrath, son of Mrs. Daniel W. McGrath. Service 3:30 p. m. Saturday at chapel, 1567 Maple avenue, Evanston. Burial private.

MECH—Bessie Mech, devoted mother of John, Pvt. William, U. S. A., Harold, Roy, Pfc. Rudolph, U. S. A., Pfc. Edward, U. S. A., Corp. Richard, U. S. A., and Herbert, dear mother-in-law of Irene, Ann, and Eleanor. Funeral Saturday, 1:30 p. m., at chapel, 3044 W. Cermak road, to Ev. Luth. Church of Peace, 43d and California. Interment Woodlawn cemetery.

MEDERNACH—Catherine Medernach, nee Klein, wife of the late Henry, dear mother of Michael and Donald, S/C, U. S. N., and the late Jennie, fond sister of Michael B. Klein. Funeral Saturday, 8:30 a. m., from chapel, 1723 Larrabee street, to St. Michael's church. Burial Virgil, Ill. Michigan 1535.

MEYER—Fred Meyer of 3334 Emerald avenue, beloved son of the late Albert and Verna Spirnemann Meyer, dear brother of Emma Wagner, Freda Henby, Louis Meyer, and the late Rose Jirsa. Funeral Saturday, 3 p. m., at chapel, 712 W. 31st street. Interment private. Information, Victory 1158.

MIES—Pvt. John S. Mies, U. S. A., killed in action on Cebu Island, P. I., May 25, 1945. Memorial mass Saturday, Aug. 4, 10 a. m., St. Barnabas' church, 101st place and Longwood drive.

MIKOLAJCZYK—Pfc. Walter F. Mikolajczyk, U. S. A., of 2730 S. Tripp avenue, died on Luzon Island June 30, 1945, beloved husband of Lucille, nee Stanaszek; fond father of Joan Carol, loving son of Peter and Anna, dear brother of Josephine Kalinowski, Pvt. Benedict, U. S. M. C., and Eugene, Y. 3/c, U. S. N. Memorial mass Saturday, Aug. 4, 10 a. m., at Good Shepherd church, 27th and Kolin avenue.

MORGAN—Daniel H. Morgan, late of 716 S. East avenue, Oak Park, beloved husband of Minnie F. O'Brien Morgan, fond father of Corp. William H. Morgan, U. S. A., overseas, and Alice Mary Cavanaugh, son of Nathan W. and the late Mary Morgan, brother of Emma Hamilton, Claire Williams, and Grover C. Morgan. At funeral home, 17 Madison street, Oak Park. Funeral Saturday, Aug. 4, at 9 a. m., to Ascension church. Interment Mount Olivet. Austin 0917.

MULLINS—Lt. Richard Mullins, killed in action over Germany June 20, 1944, U. S. A. A. F., beloved husband of Mable Brown Mullins, father of Joyce Ann, son of James and the late Agnes, brother of Eileen Flamini, Loraine Ferrari, Margaret Mullins, and S/Sgt. James Mullins, U. S. A. Memorial mass Saturday, Aug. 4, 9:30 a. m., St. Columbanus' church, 71st and Calumet.

NAVIGATO—William Navigato of 10013 Calumet avenue, Aug. 1, 1945, dear husband of Rose A. [nee Arvia], father of Wilma Rose and Norma Jean, brother of Frank, Felix, Michael, Mrs. Marion Arvia, Mrs. Caroline Gill, John and the late Joseph. Resting at chapel, 314 E. 115th street. Mass St. Anthony's church, Saturday, Aug. 4, at 10 a. m. Interment Holy Sepulchre.

NEFF—1st Lt. Edward A. Neff Jr., U. S. army, age 26, killed in action in Germany on April 21, 1945, beloved husband of Dorothy, nee Lagerlof, dear son of Cora and Edward A. Neff, fond brother of Lt. Russell John Neff, U. S. M. C., grandson of Mrs. Helen Neff. Memorial service Sunday, Aug. 5, at 2:30 p. m., St. Mark's Evangelical Lutheran church, 6045 N. Rockwell street, Chicago.

NELSON—Anders Gustaf Nelson, beloved husband of Anna, fond father of Florence, Lt. Clifford, U. S. N., and Grace. Member of Three Links lodge, No. 812, I. O. O. F.; Avondale lodge, No. 931, A. F. & A. M., and Belmont tent, No. 49, Maccabees. At chapel, 1648 W. 63d street, until noon Saturday. Services 3 p. m. Saturday at Messiah Lutheran church. Interment Fairmount.

NEUBURGER—Hattie Neuburger, nee Menke, of 6814 East End avenue, beloved wife of Jacob, mother of Bernhardt, loving sister of Minnie Eisenstadt, Frieda Salzman, Julius, and the late Benjamin Menke, fond aunt of Alvin H. Salzman, S. 1/c, U. S. N., overseas. Funeral Friday, 2 p. m., at chapel, 6935 Stony Island avenue. Interment Shomer Hadas cemetery, Waldheim.

NICHOLS—Marion Aurora Nichols of 4654 N. Winchester avenue, July 31, 1945, beloved daughter of Olive Baker Nichols and the late Charles A. Nichols. At chapel, 5501 N. Ashland avenue, where services will be held Friday, Aug. 3, at 3 p. m. Interment Rosehill. Elgin, Ill., papers please copy.

NOVY—Carrie Novy, nee Chana, of 2320 S. Scoville avenue, Berwyn, beloved wife of Frank, loving sister of Marian Schechter. Funeral Saturday at 2:30 p. m. at chapel, 6507 W. Cermak road. Interment Bohemian National cemetery. Berwyn 2310.

O'CONNELL—Raymond J. O'Connell of 7651 Crieger avenue, Aug. 1, beloved husband of Loretta Kuhn O'Connell, fond father of Patricia and Frank, brother of James F. and Mrs. Eleanor Alsager, son of the late Daniel G. and Mary O'Connell. Funeral Saturday, 10 o'clock, from chapel, Jeffery blvd. at 77th st., to Our Lady of Peace church. Mass 10:30 a. m. Interment St. Mary's. Sou. 8822.

PARILLO—Anna Maria Parillo, nee Pacelli, beloved wife of the late Francesco, fond mother of Anthony, stepmother of Mary Cirone, dear aunt of Rose Formato, grandmother of Anna Marie, Frank M., and Angelo. Funeral Saturday, 10 a. m., from chapel, 3600 W. Harrison, to Our Lady of Pompeii church. Interment Mount Carmel. Nev. 0644.

PAVESICH—Thomas T. Pavesich, Aug. 1, husband of the late Mary Depider Pavesich, fond father of Peter M. and Capt. Joseph E., U. S. A., grandfather of Dorothy Louise. Funeral Saturday, 8:30 a. m., from chapel, Jeffery blvd. at 77th st., to St. Clotilde's church. Mass 9 o'clock. Interment Mount Olivet. South Shore 8822.

PINGER—Mary L. Clark Pinger, late of 706 E. 83d place, beloved wife of John F. Pinger, daughter of the late James F. and Mary C. Clark, sister of Sister Mary Leo Clark, R. S. M., and the late Edward and William Clark. Funeral Saturday, Aug. 4, at 10:15 a. m., from funeral home, 1018-20 W. 79th street, to St. Clotilde's church. Mass 11 a. m. Interment Holy Sepulchre.

PIPPIN—Emmett Lee Pippin, 8037 Kilpatrick avenue, Skokie, dear husband of Mildred Marie, nee Keegan; son of Joseph Spencer Pippin, brother of Mrs. Ruby Cornforth, Ernest H., Calvin A., Mrs. Ruth Curry, William H., Mrs. Ollie Wilson, and Mrs. Jewel Perry. Funeral Friday, 2 p. m., at funeral home, 8057 Niles Center road, Skokie. Interment Memorial Park cemetery.

PITLOCK—Mary Pitlock, late of 4101 N. Laramie avenue, beloved wife of Joseph, loving mother of Fern Ratkowski, George, Frank, Edmund, Cecilia Zech, Gertrude, and Claire Tabacik. Funeral Saturday, 9:30 a. m., from funeral home, 4553-61 Milwaukee avenue, to Our Lady of Victory church. Interment St. Adalbert's.

PITTELKAU—Bertha Pittelkau of 1658 Dayton street, beloved wife of William, dear mother of Fred, Corp. Walter, U. S. A., Ethyl, Edna, Raymond, and Harold. Resting at funeral home, 738 W. North avenue. Services Saturday, Aug. 4, at 1:30 p. m. Interment Concordia cemetery.

PUSATERI—Salvatore J. Pusateri, beloved husband of the late Mary Pusateri, fond father of August J., John, Joseph, Anthony, Sam, and Sgt. Nino Pusateri. Funeral from chapel, 334 S. Racine avenue, Monday, Aug. 6, at 9:15 a. m., to Our Lady of Sorrows church. Interment Mount Carmel.

PUSHKIN—Louis B. Pushkin, beloved husband of Areta, fond father of Geraldine. Services Saturday, 10:30 a. m., at parlors, 67th st. and Dorchester av. Interment Mount Hope. Member of Drexel lodge, No. 1031, A. F. & A. M.

QUILLINAN—Mary E. [Doll] Quillinan, nee Fitzsimons, of 5141 Byron street, beloved wife of the late William J., fond mother of William and James, sister of James W. and Paul Fitzsimons. Funeral from chapel, 4920 Irving Park road, Saturday, Aug. 4, 9:30 a. m., to St. Bartholomew's church. Interment Mount Carmel.

RADESCICH—Joan Radescich of Norfolk, Va., formerly of 8327 S. Paulina street, Aug. 1, 1945, beloved wife of Lt. A. Will Radescich Jr., U. S. N. R., fond mother of Joseph Andrew, daughter of Mr. and Mrs. Joseph Mittermann, sister of Wilma, Joseph, mus. 1/c, U. S. N. R., Mrs. Harold Hoffman, and S/Sgt. Emil, U. S. A. At chapel, 2131 W. 95th street, where services will be held Saturday, Aug. 4, at 3 p. m. Interment Evergreen.

RATHUNDE—Anna Rathunde of 4637 McLean avenue, beloved wife of the late John, dear mother of William, Martha Besler, Gus, Herman, Alma Martine, Amanda Stanford, Eleanor Kelliher, Pfc. John, Elfrieda Denk, Augusta, Frank, and the late Otto, 17 grandchildren and 10 great-grandchildren. Services Saturday, 2 p. m., at funeral home, 2500 N. Cicero avenue. Interment Elmwood. Berkshire 8070.

RAUCH—Anton Rauch of 1677 Olive avenue, Aug. 2, 1945, beloved husband of Anna, fond father of Sister Antona and Rose Kaiser, brother of Frank Rauch. Funeral from chapel, 5501 N. Ashland avenue, Saturday, Aug. 4, at 9:30 a. m., to St. Gregory's church. Interment St. Joseph's.

RAYNER—Helen Rayner, nee Robinson, beloved wife of the late Wilfred, fond mother of John W., sister of Percy Robinson. Services Saturday at 2 p. m. at chapel, 5203 Lake Park avenue. Interment Mount Hope. Hyde 0814.

REITER—Joseph Reiter, Aug. 2, late of 1951 Melrose street, beloved husband of Katherine, nee Neiss; fond father of Helen, Joseph Jr., and Pfc. Cristoph, U. S. A., brother of Jacob, Michael, and Mike. Funeral Saturday, Aug. 4, at 1:30 p. m., at funeral home, 2056-58 Belmont avenue, to Irving Park cemetery.

ROMANO—Madeline Romano, late residence 1406 N. 31st avenue, Melrose Park, loving wife of Pvt. Louis, U. S. A., overseas, dear daughter of John and Anglia Barsele, dear sister of T/Sgt. Sam, U. S. A., overseas. At rest at 1810 Lake street, Melrose Park. Funeral Saturday, Aug. 4, at 10 a. m., to St. Charles' church. Interment Mount Carmel.

SCHMIDT—Emma M. Schmidt of 659 Irving Park road, Aug. 2, 1945, dearly beloved wife of Walter. Services at chapel, 2701 N. Clark street, Saturday at 1:30 p. m. Interment Rosehill mausoleum.

SCHMIDT—Sophia Schmidt, July 31, 1945, wife of the late Henry J. Schmidt, loving mother of Lawrence E. and Mrs. Cora M. Johnson, grandmother of Lt. Wilbur H. Johnson, U. S. A., and Mrs. Dorothy J. Roby, great-grandmother of Barbara Jane Roby. Resting at residence, 1704 W. 104th place. Services Saturday, Aug. 4, at 2 p. m., at Morgan Park Methodist church, 110th place and Longwood drive. Interment Evergreen. Kindly omit flowers.

SELVAGE—Pfc. Robert E. Selvage, paratroopers infantry, U. S. A., age 19, killed accidentally while on duty in Bacolod, Negros, Philippine Islands, July 3, 1945, beloved son of Mr. and Mrs. Edmund A. Selvage, dear brother of Jack. Solemn memorial mass Saturday, Aug. 4, at 10:30 a. m., St. Columbanus' church, 71st and Calumet.

SERBICKI—Walter William Serbicki [Szczerbicki], July 31, 1945, residence, Bensenville, Ill., beloved husband of Wanda, nee Kozil; dear brother of Mrs. Stanislawa Szablucki, Mrs. Caroline Guzowski, Anthony, Joseph, and Charles Szczerbicki, fond son-in-law of Valentine and Agnes Kozil, brother-in-law of Leon Guzowski, Dr. Walter J., Sophie Kozil, Edward and Josephine Kozil, Rudolph and Laverne Kozil, and Fred Kozil, Edward and Frances Levan, Walter and Pearl Lizak, Mrs. Anna and Mrs. Helene Szczerbicki, uncle of Frank, Harry, and Miss Jayne Szablucki, Misses Virginia and Audrey Serbicki, and Dorothy and Leon Guzowski. Funeral Saturday, Aug. 4, 9:30 a. m., from chapel, 1457 W. Blackhawk street, Chicago. Services at St. John Cantius church, 10 a. m. Interment St. Adalbert's cemetery. Member of Painters' union, No. 101.

SHROKA—Stanley [Sroka] Shroka, of 3419 Melrose street, July 31, 1945, beloved son of Ignatius and Kunegunda, dear brother of Helen, Ensign William, M. M., and Lt. Henry, U. S. A., fond brother-in-law of Hazel, Adeline, and Henry Bobowski. Resting at funeral home, 3358 N. Lawndale avenue. Funeral Saturday, Aug. 4, at 9:30 a. m., to St. Wenceslaus' church. Interment St. Adalbert's cemetery. Juniper 0151.

SIMANTEL—Alvin Simantel, suddenly, of 4374 Woodland avenue, Western Springs, beloved husband of Esther, nee Ross; loving father of Alvin Jr., William, and Milton. Resting at chapel, 608 Hillgrove avenue, until Saturday noon. Services Saturday, 3 p. m., at Grace Ev. Lutheran church, Wolf road at 41st street, Western Springs. Interment Fairmount.

SPARE—Elizabeth Spare, nee Nicholas, beloved wife of the late Aristoph, dear mother of Eva Karp and Alex T., fond sister of Esther Kotzen, Mamie Wiser, Samuel, Frances, and Dr. Rae V. William, all of Philadelphia, Pa. Services Friday, 2:15 p. m., at chapel, 5206 Broadway. Interment Memorial Park. Family at 520 Greenleaf avenue, Glencoe, Ill.

SPEIDEL—Sophie M. Speidel, beloved wife of the late Gustav, fond mother of Carl and Christine Groess. Resting at chapel, 3743 Grand boulevard. Funeral Saturday, Aug. 4, 2 p. m., at Evangelical Lutheran church, Maple and Grant avenues, Brookfield. Interment Woodlawn cemetery.

STANSBURY—E. Waldo Stansbury, Aug. 1, 1945, 2335 E. 70th street, husband of Elizabeth Emily, father of Mrs. Charles R. Faulkner and Harold of London, England. Services at chapel, 4337 Cottage Grove avenue, Saturday, Aug. 4, at 3 p. m. Please omit flowers.

STEELE—Mary Ann Steele of 3305 Eastwood avenue, Aug. 1, 1945, beloved wife of Robert, fond mother of Lillian Allardt, Mae S. Howell, and Maybelle Bjornson, grandmother of Robert Howell and Mary Jane Bjornson. At chapel, 5501 N. Ashland avenue, where services will be held Saturday, Aug. 4, at 3 p. m. Interment Acacia Park.

SVOBODA—Fred J. Svoboda, beloved husband of Sophia, dear father of Helen and Patricia, fond son of Joseph and Rosalie, brother of Nettie Janousek, Rose Angelos, Bernice Veselka, and William. Funeral Saturday, 10:30 a. m., at chapel, 3440 W. 26th street. Interment Resurrection. Lawndale 3363.

TANGNEY—Ellen A. Tangney, nee Daly, beloved wife of the late Jeremiah J. Tangney, fond mother of Helen E., Marie C., Sister Mary Jerellen, B. V. M., and Dorothy D. Hayes, grandmother of Ellen M. Hayes, sister of Margaret B. Lochner and the late John G., Patrick J., Mary T., Thomas F., and Michael A. Daly. Funeral Monday, 10 a. m., from late residence, 1123 North Shore avenue, to St. Ignatius' church. Interment Calvary. Member of Branch 505, L. C. B. A. Information, Humboldt 2773.

TAYLOR—Margaret Taylor, nee Benson, late of 37 S. 50th avenue, Bellwood, Ill., beloved wife of James Alexander, loving mother of Margaret, Mae, and Lt. James A., U. S. A. overseas, fond daughter of the late Charles W. Sr. and Mary Benson, sister of Mrs. Edwards Freitag, Charles W. Benson Jr., and Albert M. Benson, SK 3/c, U. S. N. R. Resting at funeral home, 4365-67 W. Division street, until 10 a. m. Saturday, Aug. 4. Lying in state at Bellwood Community Presbyterian church, 319 Morris, Bellwood, Ill. Service 2 p. m. Interment Glen Oak cemetery. Member of Sycove lodge, No. 416, S. of N. Albany 3600.

TRANQUILLA—Josephine Tranquilla, nee Varallo, of 4635 W. Superior street, beloved wife of Nick, fond mother of Joseph, Michael, Louise, and Constance, dear daughter of Michael and Mary. Funeral from chapel, 3809 W. Harrison street, Saturday, Aug. 4, 9:15 a. m., to Our Lady Help of Christians church. Burial Mount Carmel. Nevada 2828.

VESTUTO—Margaret Vestuto, nee Boyle, of 517 S. Oakley blvd., beloved wife of Russell, dear daughter of the late Catherine and William Boyle, loving mother of Russell Jr., daughter-in-law of Fred and Jennie Vestuto. Funeral from chapel, 739 S. Western avenue, Saturday, 9 a. m., to Precious Blood church. Interment Mount Carmel. Information, Seeley 7422.

WALLIN—Maria F. Wallin of 5931 W. Erie street, beloved wife of Frank Wallin, fond sister of Bertha Nelson of Rockford, Ill., Hannah Wickstrom, Ellen Olson, Gerti Nelborg, Oscar, John, Reinhold Frisk, and Emma Brunsell of Sweden. At rest at chapel, 5831 W. Chicago avenue. Services Saturday at 2 p. m. at Messiah Lutheran church, Waller avenue and Iowa street. Interment Acacia Park cemetery.

WETZEL—Arthur O. Wetzel of 603 N. Cuyler avenue, Oak Park, beloved husband of Dorothy Beam Wetzel, dear son of Millie Wetzel. At rest and services at chapel, 523 Lake street, Oak Park, Saturday, 2 p. m. Interment Forest Home. Euclid 1643.

WILLIAMS—Eva Watson Williams of 3622 Normal avenue, beloved wife of George Williams, dear mother of George Jr. and Blanche Williams, fond grandmother of George Williams III., fond sister of William Watson. Funeral Saturday, 1:30 p. m., from chapel, 712 W. 31st street, to Doremus church. Interment Evergreen cemetery. Information, Victory 1158.

WINEBERG—Hyman Wineberg, beloved husband of the late Fannie, fond father of Dr. Leon, Helen, Albert, and the late Celia, dear brother of John. Funeral Friday, Aug. 3, at 1 p. m., at chapel, 936 E. 47th street, to Anshe Lebovitz cemetery, Waldheim.

WINEGART—Ida A. Winegart of 2503 Burling street, Aug. 2, 1945, beloved wife of Frank A., fond mother of Illie L., Clyde E., and Mrs. Dollie V. Shackelton. Services at chapel, 2701 N. Clark street, Sunday at 3:30 p. m. Interment private.

WOLF—Joseph Wolf of 255 N. Langenmann road, Riverside, beloved husband of Frances, nee Marek; loving father of Lt. [j. g.] Joseph W., U. S. N. R., brother of Mary Seigel. Funeral Saturday at 10 a. m. at chapel, 6507 W. Cermak road. Interment Bohemian National cemetery. Berwyn 2310.

YOUNG—William John Young, husband of Gladys Kirkland Young, father of William Robert. At rest and funeral services at chapel, 4717 Broadway, Friday, Aug. 3, 3 p. m. Interment Montrose cemetery.

ZERNITZ—Bertha Zernitz, late of 4719 N. Bernard street, beloved wife of Julius, fond mother of Mrs. Louise Mosll and the late John D. Member of Betsy Ross chapter, No. 834, O. E. S. Sister of Emma Fehle and Martha Danielson. Services Saturday, Aug. 4, at 3 p. m., at funeral home, 5200 N. Western avenue, corner of Foster. Interment Rosehill.

DEATH NOTICES

In Memoriam

ANGELL—Mildred Angell, 1938. In loving remembrance; her memory ever precious.
MOTHER, FATHER, AND SISTERS.

BURKE—Charles D. Burke, fire chief C. F. D. In loving memory of our dear husband, who passed away five years ago today, Aug. 3.
LOVING WIFE, ANNE.

GRUSZECKI—Pfc. Leo G. Gruszecki, Company M, 112th infantry division, 28, killed in action in Normandy Aug. 3, 1944.
Gone is the face we loved so dear,
Silent his sweet voice we loved to hear;
Our hearts were broken on that sad day,
Our eyes shed many a tear.
Peacefully you rest across the sea,
You who meant so much to us;
With God's help we hope and pray
That we will meet again some day.
MOM, DAD, BROTHER, AND SISTERS.

GUSHI—Joseph J. Gushi, Gone nine months. In loving memory of our precious husband and dad on his 34th birthday.
To have, to love, and then to part
Is the greatest sorrow of one's heart.
Lonesome, Loving Wife and Sons.

GUSHI—Joseph J. Gushi. In fond remembrance of our dear brother's 34th birthday.
LOVING SISTERS.

MILBRATZ—Jerome A. Milbratz, passed away Aug. 2, 1943.
Recall fond memories son and brother dear
That keep you always near.
MOTHER, DAD, BROTHERS, SISTERS.

NESBITT—Lt. Robert E. Nesbitt. In memory of our dear brother, nephew, grandson, killed one year ago today.
THE FAMILY.

SVOBODA—Mary Svoboda, who passed away 14 years ago to day, Aug. 3, 1931. In loving memory.
ED, VI, AND RENELL.

TURNQUIST—Edgar [Eddie] Turnquist, Aug. 3, 1944, in loving memory of our dear son and brother.
He little thought when leaving home
He would return no more,
That he in death so soon would sleep
And leave us here to mourn.
We do not know what pain he bore,
We did not see him die.
We only know Eddie passed away
And could not say good-by.
MOTHER, DAD, AND BROTHER.

TUOHY PICKS AID TO KEEP EYE ON SERVICE WIVES

Adultery Action to Start with Filing of Bills

State's Atty. Tuohy yesterday assigned Collins Fitzpatrick, an assistant state's attorney in the county building office, to canvass divorce courts for evidence of adultery upon which to base criminal prosecutions.

Tuohy said special attention will be given cases involving misconduct of wives of soldiers and sailors serving overseas. Adultery charges set forth in divorce actions will be investigated, the state's attorney said, with a view to criminal prosecution of erring wives and their paramours.

State "Obligated" to Act

"In any charge of adultery in a divorce bill there is public record of the essence of a crime," Tuohy said. "We don't have any right to overlook that. It is certainly the state's obligation to follow up with criminal prosecution. Adultery is a crime, and a guilty person must be punished."

Tuohy asserted that the state has a solemn obligation to do all that is possible to help preserve the sanctity of the family.

"Particularly is this true in regard to men who are fighting for their country and their homes," he said. "I can conceive of no greater blow to the morale of a soldier than to learn that the home he has been fighting for has been broken up thru adulterous conduct."

Filings to Initiate Quizzes

Investigation of adultery charges will begin with the filing of divorce cases, Tuohy said, and will not wait until they are aired in court. The veracity of the charges, he said, often may be proved or disproved before the case is called. If the charges are proved, criminal prosecution can ensue; if found untrue, a fraud upon the divorce court can be prevented, he pointed out.

The state's attorney's plan was commended by judges and attorneys, who agreed that its effect would be salutary.

Circuit Judge Michael Feinberg, a veteran divorce judge now assigned to the Criminal bench, said:

"This is a capital action for State's Atty. Tuohy to take. Those guilty of adultery may not mend their ways, but their prosecution will deter women on the brink of misconduct.

Sees Need of Strictness

"My observations last year, when I handled hundreds of divorce cases, convinced me that tightening the laws on marriage and divorce will have a salutary effect upon those who marry without a serious understanding of their responsibilities and those who approach divorce with even less serious attitude."

Judge Frank M. Padden of the Superior court, now assigned to the Criminal calendar, said that his experience in divorce courts indicated that "many things happen which might be investigated."

"However, divorce courts are civil—no representative of the prosecuting agencies ever has been assigned there," he continued, "and even when the judge feels something should be looked into further, he is too busy, except in the most flagrant cases. Personally, I will welcome a representative of the state's attorney's office when I am on the divorce calendar, especially in cases where soldiers' wives have been unfaithful."

U. S. to Watch for Frauds

United States District Atty. Woll said the federal government's interest would be focused upon divorces involving wives' fraudulent acceptance of government allotment checks.

Atty. Samuel M. Starr, a divorce specialist, said adulterous wives should be prosecuted. "We will not stop immorality until examples have been made of a number of the guilty wives, and the men involved," he said.

Starr added that he believed the problem was sociological, and that a bureau of the friend of the court type should be established to counsel wayward wives, and try to set them "in the straight and narrow path."

20TH CENTURY LIMITED HAS FREAK MISHAP

The Twentieth Century Limited of the New York Central arrived in Chicago from New York yesterday with 34 windows broken as a result of a freak occurrence at Rome, N. Y., the previous evening. The Century and another train passed each other over a water trough, both filling their tanks, without stopping, by means of air suction machinery. An unusual atmospheric condition at the time caused a strong air pull that shattered the windows. An employe of the railroad said that he had not heard of such a thing in 40 years. No one was injured.

THE GUMPS

The Inquiring Camera Girl

BY MARYON ZYLSTRA

[The Tribune will pay $5 for each interesting question submitted by a reader and used by The Tribune. Today's question was submitted by Mrs. W. Maier, Houston, Tex.]

THE QUESTION

Where do you plan to spend your first post-war vacation?

WHERE ASKED

Uptown Theater, 4814 Broadway.

THE ANSWERS

Bonnie Rae Yeaney, candy girl, 4906 Magnolia av.—My very best friend and I have been planning a post-war vacation since we were in school. We both agreed to save money for a trip to several of the national parks, then to the New England states and on thru Canada. We've been friends for years and we'll have fun.

Shirley Kirkpatrick, student, 4922 Winthrop av.—We used to live in Seattle, Wash., and have many friends there. It used to be possible to take a trip out there occasionally but it's been a long time since we've been there. Right after the war mother and dad, my brother, sister-in-law, nephew, and I are going for a long visit.

Joe Connors, tool grinder, 4857 Kenmore av.—I've been thinking that if they'd open up the Alaskan highway for tourists it would make an ideal vacation. Scenery would be new to most of us and fishing and hunting would be perfect. I've heard that they don't intend to use the road but here's hoping.

Pvt. Gloria Martin, WAC, 1134 Sunnyside av.—My mother and dad lived in Los Angeles for five years. They've always told me wonderful tales about California and that's where I definitely plan to spend my first post-war vacation. If I like it well enough I may decide to find a job and make it my home.

Staff Sgt. C. Gronlund, 2057 Pensacola av.—The last time I was in Colorado was in 1933. When the war ends and I'm out of uniform I intend to go to Denver, Colo. and spend about six months. I'm going to visit Pike's Peak, Estes Park, Canyon City, and all the gorgeous places that I've seen before.

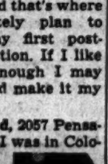

FREE GIRL FOUND ASLEEP IN ARMS OF DEAD MAN

Kansas City, Mo., Aug. 2 [Special]—Miss Wilma Pitts, 20, who was found asleep this morning in the embrace of her dead escort, Phillip Fishman, 26, in the front seat of his parked automobile, was given a lie detector test and then released from custody after police decided her companion had died of a self inflicted bullet wound.

Wilma Pitts

The girl said she and Fishman, a discharged serviceman, visited taverns last evening and that she fell asleep on the way home. She said she hadn't heard a gunshot. She knew of no reason, she said, why Fishman should take his life, but recalled he once had told her "a man should live only until he is 30 and should have all his fun before then."

Patrolmen who found the couple in the car, Fishman with his right arm around the girl, first thought both were asleep but discovered the man was dead from a bullet wound in the abdomen. A revolver lay on the seat beside him. Tests showed powder burns on Fishman's left hand and none on the girl's hands.

OLD SETTLERS PICNIC MONDAY IN HARMS PARK

The 71st annual Old Settlers' picnic and reunion sponsored by the Chicago Turners will be held Monday in Harms park, 4200 N. Western av. Chicagoans who have lived here continuously since 1920 have been invited. Medals will be distributed on the basis of age, length of residence in Chicago, number of descendants in the army or navy, and similar distinction. Mayor Kelly officially proclaimed Monday as Old Settlers' day in Chicago.

TASTE A $2,000,000 WHISKEY COLLINS!

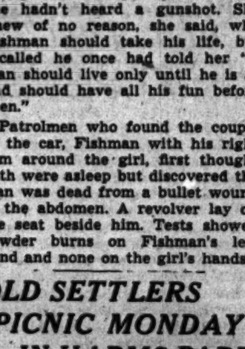

Ever sip a really perfect Whiskey Collins? You probably haven't—so here's the recipe below! We call it a $2,000,000 "dream of a drink"—because that's what Fleischmann invested in grains, skill and research before we released one golden bottle of this rich, straight bourbon whiskey. We make it in limited amounts. We have to—it's so good!

FIRST, GET FLEISCHMANN'S BOND

THEN DO THIS!

1. Take 1 teaspoonful of sugar, ½ oz. of lemon juice, and 2 oz. of magnificent Fleischmann's Bond!

2. Shake well! Then—place ice cubes in a tall, sparkling glass.

3. Pour—and fill to the brim with club soda! Then . . . Relax! You'll want to—for you'll be sipping one of America's *grandest* drinks!

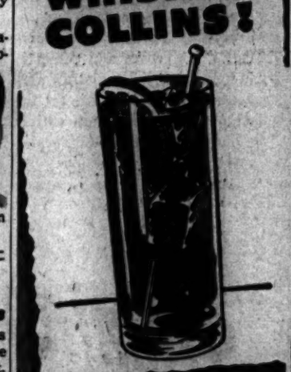

Kentucky Straight Bourbon Whiskey
Bottled in Bond - 100 Proof
The Fleischmann Distilling Corporation
Owensboro, Kentucky

[ADVERTISEMENT]

KIDNEYS MUST REMOVE EXCESS ACIDS

Help 15 Miles of Kidney Tubes Flush Out Poisonous Waste

If you have an excess of acids in your blood, your 15 miles of kidney tubes may be overworked. These tiny filters and tubes are working day and night to help Nature rid your system of excess acids and poisonous waste.

When disorder of kidney function permits poisonous matter to remain in your blood, it may cause nagging backache, rheumatic pains, leg pains, loss of pep and energy, getting up nights, swelling, puffiness under the eyes, headaches and dizziness. Frequent or scanty passages with smarting and burning sometimes shows there is something wrong with your kidneys or bladder.

Kidneys may need help the same as bowels, so ask your druggist for Doan's Pills, a stimulant diuretic, used successfully by millions for over 40 years. Doan's give happy relief and will help the 15 miles of kidney tubes flush out poisonous waste from your blood. Get Doan's Pill-

Drink OLD COLONY ROOT BEER

T.M. REG. U.S. PAT. OFF.

Finer Flavor Money Saver

BEG YOUR PARDON

The age of Casper Otth, 9733 Wood st., who died Monday at the age of 86, was erroneously given as 68 in an obituary in yesterday's TRIBUNE.

SUSPECT VICTIM OF RIDE MAY BE VAULT SUSPECT

McHenry county authorities last night were seeking the identity of a man, possibly a ride victim, whose body was found early yesterday concealed in weeds beside a gravel road three miles southeast of Crystal Lake. It had been there more than a month.

The body bore no bullet or knife wounds and because of decomposition physicians were unable to determine the cause of death. The man wore only a shirt, underwear, and dark socks. His body may have been taken in an automobile to the place where it was found.

Chief Deputy Sheriff Fred C. Bau said the man was 5 feet 6 inches in height and between 45 and 60 years old. Half of his teeth were missing and the others indicated he never had been treated by a dentist.

Chicago police said they would investigate the possibility the man may have been John [Jiggs] Sullivan, the last of seven men sought in connection with the 2 million dollar looting of the Rumbold safety vaults at 624 W. 119th st. Another member of the band, Wencel Urban, was found strangled in a ditch near Kankakee last March 15.

FIANCE'S HOLDUP ARREST STILLS WEDDING BELLS

(Picture on back page)

Pretty, dark haired Miss Lucille McLean, 20, of 1714 North Shore av. professed undying love for her fiance, William Woods, 27, 5452 Broadway, a professed war hero, yesterday even tho they spent their proposed wedding day in Central police lockup and she discovered he was an escaped convict.

Woods was arrested early Thursday for the holdup of a tavern at 5511 Broadway. He admitted robbing the establishment of $230, and told police he needed the money for his wedding, scheduled for later in the day. Authorities discovered he escaped from the Florida state penitentiary Jan. 25, 1945, while serving a life sentence for armed robbery.

The young woman said she met Woods six weeks ago. Two weeks ago they decided to be married. She said he told her he was a discharged soldier who served seven months in Sicily with the 101st air borne division. He had been wounded twice, according to his story.

Water Superintendent's Body Removed from Lake

The body of Alvin G. Simantel, 39, of 4374 Woodland av., Western Springs, who was drowned Sunday in Bangs lake near Wauconda, was recovered from the lake yesterday. Simantel, who was superintendent of the Western Springs water department, is survived by his widow, Esther, and by three children.

A REAL PRINCE COURTS DETROIT GIRL BY PHONE

Detroit, Mich., Aug. 2 [Special]—A royal romance is blooming in Detroit. The principals are his royal highness, Amir Mohammed Ibn Abdul Aziz, 29, son of King Ibn Saud of Arabia, and Mary Mohammed, 22, a Detroit stenographer and former WAVE.

Every night at 6:30 the telephone rings in the one and a half story house on Detroit's west side where Mary lives. It's his royal highness, calling from Washington, D. C.

They met July 5 in a hotel here when Arabic people of Detroit gave a party for his highness, who was on his way home from the San Francisco conference.

Meets Her Parents

After the banquet the prince asked to have Mary presented. He took her to her home, after the party, American fashion, and met her parents in the little living room of the middle class American home.

Mary's father, Mhsen Mohammed, was born in Assyria, a few miles from the Arabian border. He is Mohammedan, but Mary's mother is a Roman Catholic. Mary is a follower of the religion of her father.

Mary won't admit the prince has proposed. She just says: "I've wanted to go to Arabia all my life. I have applications in Washington for any kind of a job in Arabia I can get. I can read and write French and Spanish and Arabic."

But Mary's friends at the office of the Fisher Body Fleetwood division of General Motors corporation say the prince has proposed. They say with feminine logic that a man does not call up long distance every night just to talk about the weather.

Calls from New York

The night after that first call Prince Amir called from New York to invite Mary and any one she chose to take with her to visit New York as his guests. Mary, flustered, thought it over for two days. Then she and her sister-in-law, Mrs. Dorothy Mohammed, packed and went. There wasn't a night club in New York that they didn't visit. There were exotic dinners of pheasant and other rare foods with the royal party.

The climax was a trip to Coney Island. Discarding his burnoose, the mark of his country, the prince and his girl strolled hand in hand like many other couples in love.

Ride Roller Coaster

They had "ditched" an escort of secret service men and the whole glittering world was theirs. They rode the roller coaster, shot at clay pigeons, and his royal highness won a plaster of paris doll. He gave it to his girl.

But the night before she left he brought two jewel boxes to her and her sister-in-law. Mary's was a lover's knot of gold set with 17 rubies. Dorothy's was a smaller edition, without jewels.

Mary was reluctant to talk about it all. But she did say: "I'm so proud."

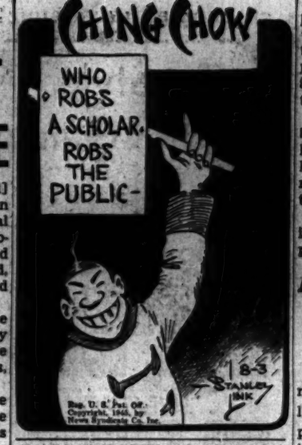

PARKS SEEKING TRASH CANS FOR CLEANUP DRIVE

The park district is seeking 4,000 metal and mesh containers for delivery this month to help keep the parks and beaches free of paper and trash, George T. Donoghue, general superintendent, said yesterday. The parks are 30 per cent short of the man power considered adequate to keep them clean.

If the containers are obtained before fall, a campaign to keep the parks and beaches clean will be undertaken, Donoghue said. Altho persons scattering trash are subject to fine, containers now are so scarce the park district cannot enforce this rule, Donoghue said.

[ADVERTISEMENT]

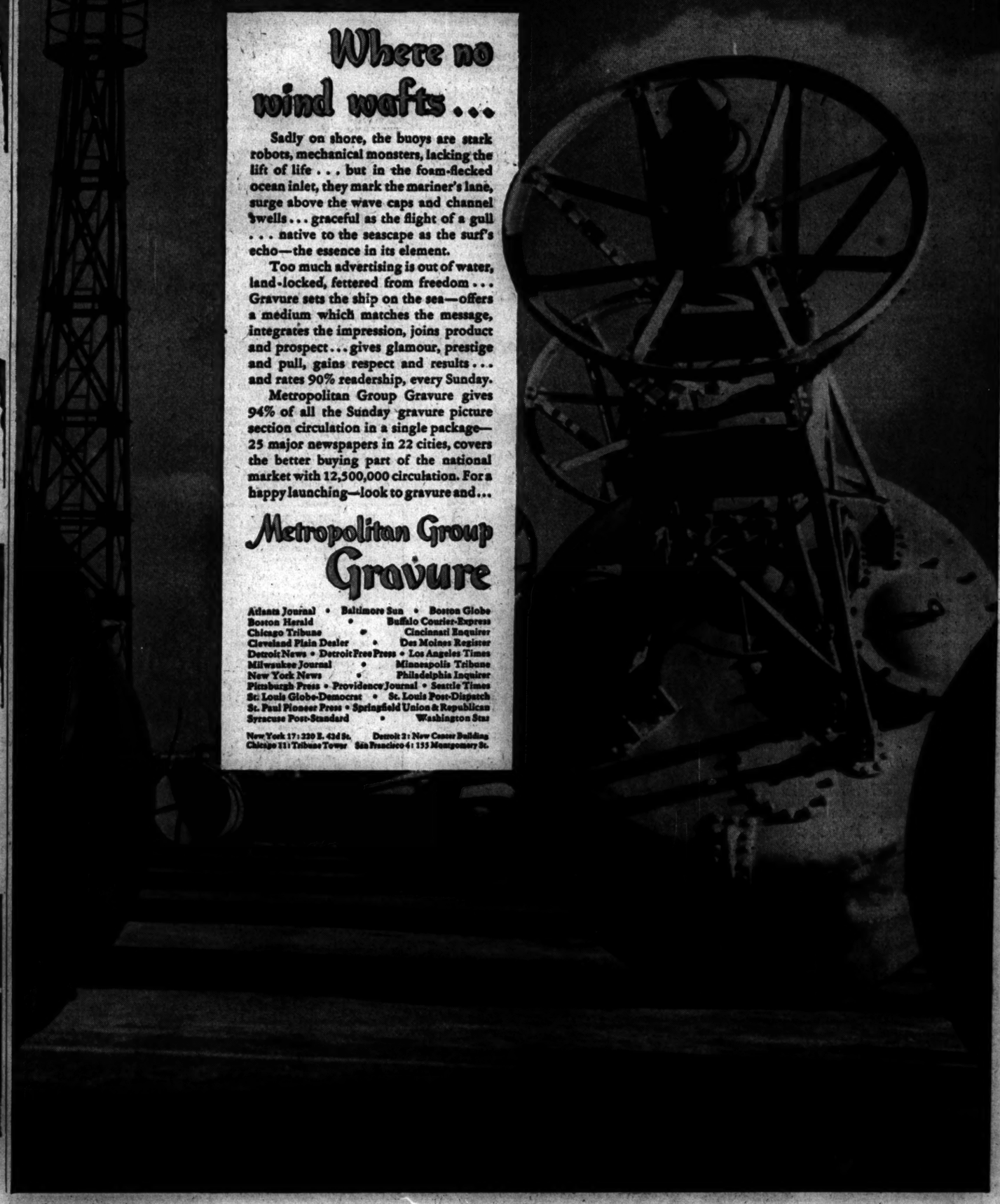

Where no wind wafts . . .

Sadly on shore, the buoys are stark robots, mechanical monsters, lacking the lift of life . . . but in the foam-flecked ocean inlet, they mark the mariner's lane, surge above the wave caps and channel swells . . . graceful as the flight of a gull . . . native to the seascape as the surf's echo—the essence in its element.

Too much advertising is out of water, land-locked, fettered from freedom . . . Gravure sets the ship on the sea—offers a medium which matches the message, integrates the impression, joins product and prospect . . . gives glamour, prestige and pull, gains respect and results . . . and rates 90% readership, every Sunday.

Metropolitan Group Gravure gives 94% of all the Sunday gravure picture section circulation in a single package—25 major newspapers in 22 cities, covers the better buying part of the national market with 12,500,000 circulation. For a happy launching—look to gravure and...

Metropolitan Group Gravure

Atlanta Journal • Baltimore Sun • Boston Globe
Boston Herald • Buffalo Courier-Express
Chicago Tribune • Cincinnati Enquirer
Cleveland Plain Dealer • Des Moines Register
Detroit News • Detroit Free Press • Los Angeles Times
Milwaukee Journal • Minneapolis Tribune
New York News • Philadelphia Inquirer
Pittsburgh Press • Providence Journal • Seattle Times
St. Louis Globe-Democrat • St. Louis Post-Dispatch
St. Paul Pioneer Press • Springfield Union & Republican
Syracuse Post-Standard • Washington Star

New York 17: 220 E. 42d St. Detroit 2: New Center Building
Chicago 11: Tribune Tower San Francisco 4: 155 Montgomery St.

For Delicious SUGAR-SAVING CHOCOLATE DESSERTS

No ration points required

USE BONUS
the Original All Purpose
CHOCOLATE FLAVORED SYRUP

MEAT SHORTAGE TIP
Trick up your meatless meals with homemade muffins!

THEY'RE ALWAYS FRESH
Dear Park
ICE BOX COOKIES
THE FLAVOR-FRESH COOKIES
AT YOUR FAVORITE FOOD STORE

Buffet Style Parties Gain in Popularity

Ration Roundup

RED STAMPS

GOOD THRU AUG. 31		GOOD THRU SEPT. 30	
GOOD THRU OCT. 31		GOOD THRU NOV. 30	

BLUE STAMPS

GOOD THRU AUG. 31		GOOD THRU SEPT. 30	
GOOD THRU OCT. 31		GOOD THRU NOV. 30	

SUGAR—Book 4, sugar stamp 36, 4 pounds, expires Aug. 31. Ration boards now accepting canning sugar applications.

SHOES—Book 3, airplane stamps 1, 2, 3, 4 each good indefinitely for one pair.

FUEL OIL—Period coupons 4 and 5 [1945-'46 heating season], period coupons 1, 2, 3, 4, 5 [1946-'45 heating season], good thru Aug. 31; period coupon 1 [1945-'46 heating season] good thru Aug. 31, 1946.

GASOLINE—A16 coupons expire Sept. 21; B7, B8, C7, C8 coupons good until further notice.

WASTE FATS—Each pound worth 2 red ration points and 4 cents.

Aug. 3, 1945

BY MARY MEADE

[Copyright: 1945: By The Chicago Tribune]

Buffet style parties are gaining in popularity, if this department's phone and letter requests for menus are any indication. Each day brings more calls—for wedding breakfasts and suppers, welcome-home-soldier parties, showers, and just plain buffet suppers.

The buffet method of serving is easy on the hostess, with the food set out in attractive style for the guests to help themselves. Most persons who ask assistance want to know about the type of foods that fit best into such service.

The most important requirement is ease of handling from the serving dish to the plate. Tossed fruit and vegetable salads or gelatin molds with meat, fish, fruit, or vegetables are better than individual salads. Meat pie or a casserole with meat and vegetables is a better choice than separate dishes of meat, gravy, and vegetables. On the other hand, since dessert either is brought to the guests or they come back for it, it can be on individual plates or of the serve-yourself variety.

Working girls prefer buffet service, since much of the food can be fixed the night before. Here's just the kind of menu to fit that requirement.

Tomato Aspic Ring filled with Fresh Shrimp Salad
Crisp Potato Chips
Relish Tray with Olives, Radish Roses, Celery Curls, Sweet Gherkins
Hot Blueberry Muffins
Vanilla Pudding Pie with Peanut Butter Crust
Coffee or Tea

The previous night the tomato aspic is made, the shrimp is cooked and cleaned [ready to be combined with dressing just before serving], the vegetables are cleaned and left in ice cold water overnight, and the pie is prepared.

Vanilla Pudding Pie
[Serves four or six]

1¼ cups graham cracker crumbs
¼ cup peanut butter
1½ tablespoons honey
2 packages vanilla pudding
3½ cups milk
Chopped peanuts

To make crust, blend together crumbs, peanut butter, and honey. Press firmly into bottom and sides of 9 inch pie plate and bake in moderately hot oven [375 degrees] for 8 minutes. Cool. Prepare vanilla pudding according to directions on package, using 3½ cups milk. Cool and fill pie shell. Chill and sprinkle with peanuts.

Another light supper menu follows:

Baked Macaroni and Cheese
Tossed Fresh Vegetable Salad with French Dressing
Ripe Olives Pickled Peaches
Hot Cloverleaf Rolls
Hot Fudge Sundaes Tiny Cookies
Iced Tea

Tossed Fresh Vegetable Salad
[Serves eight]

1 head lettuce, shredded
2 cups shredded cabbage
4 tomatoes, cut in sections
1 cucumber, sliced
1 bunch radishes, sliced
1 green pepper, cut in rings
1 cup thinly sliced carrots
6 green onions, sliced

Before slicing, score unpared cucumber with fork tines to produce green scalloped slices. Keep out some cucumber slices and tomato sections for garnish. Just before serving, toss prepared vegetables lightly with French dressing in large wooden salad bowl.

We'll soon have available our new booklet on buffet parties of all kinds. Watch for an announcement in this column.

TURN IN WASTE FATS FOR POINTS AND PENNIES

* *

Special Care Will Assure Success in Poaching Eggs

Poaching a few eggs? Give them special care and they'll be well rounded and of jelly tenderness. Use sufficient boiling water to cover the eggs and add a half teaspoon of salt or vinegar to congeal the whites more quickly, thus keeping them more shapely. Slip the eggs from a saucer [don't drop] into rapidly boiling water, but do not allow the liquid to continue boiling. Reduce the heat and let the eggs simmer in the water until as firm as desired, then lift out without removing water from the pan.

Today's $5 Prize Winning Recipe

6 tablespoons coffee, ground
1 cup boiling water
3 egg yolks, beaten
½ cup sugar
⅛ teaspoon salt
1 teaspoon vanilla
½ cup cream or evaporated milk, whipped
3 egg whites, stiffly beaten
¾ cup vanilla wafer crumbs

Combine coffee and boiling water and simmer 10 minutes. Strain and cool. Mix with egg yolks, sugar, and salt. Cook in top of double boiler, stirring constantly, until thickened. Cool. Add vanilla and fold in whipped cream and egg whites. Line refrigerator tray with ⅓ cup crumbs and cover with mixture. Top with remaining crumbs. Freeze quickly with control switch turned to coldest position. Serves six.

MRS. A. DRUMMOND,
417 N. 8th st., La Crosse, Wis.

Send your favorite recipe to: Recipe Contest, Chicago Tribune.

[TRIBUNE Studio Photo]

Simple Lines

The smooth, simple lines of this classic one piece dress are ideal for the career girl, co-ed, or her mother. Worn with hat and bag of the same or contrasting color, it makes a smart outfit. Style No. 2817 is designed in sizes from 10 to 40. Size 16 requires 3¼ yards of 39 inch material. Style No. 2521 is designed in one size and requires ¾ yards for both hat and bag.

Order Clotilde patterns from Chicago Tribune, P. O. Box 537, Grand Central Annex, NEW YORK CITY. Print name and address; state size. Each pattern is 10 cents, plus 2 cents for mailing. The summer fashion book, on sale at Tribune Public Service offices, is 15 cents; 12 cents if ordered by mail with a pattern.

Saturday Menu

BREAKFAST
Sliced Oranges
Cooked Wheat Cereal
Enriched Toast, Apple Butter
Coffee Milk

LUNCH
Egg Salad Sandwiches
Sliced Tomatoes on Lettuce
Cookies Milk

DINNER
Barbecued Frankfurters
Boiled Potatoes in Jackets
Diced Beets
Chopped Spinach Salad
Cracked Wheat Bread
Rhubarb Sauce Milk, Tea, or Coffee

Sunday Menu

BREAKFAST
Stewed Prunes
French Toast, Syrup
Coffee Milk

DINNER
Meat Loaf with Tomato Sauce
Parsley Potatoes Green Beans
Cucumber, Onion Salad
Hot Rolls
Caramel Sundaes
Milk, Tea, or Coffee

SUPPER
Cottage Cheese Salad
Olive and Nut Sandwiches
Bakery Sponge Cake with Lemon Sauce
Milk Coffee

Marine Post Elects

Chester Caleb has been named commander of the American Legion Marine post with headquarters at 2232 Winnemac av. Other officers are L. M. Sawyer, Edward K. Chapin, Joseph M. Taussig, Carl E. Pierson, and Frank E. Garvin.

Guard Baby's Food During Hot Weather

BY GLADYS HUNTINGTON BEVANS

[Copyright: 1945: By News Syndicate Co., Inc.]

We have talked recently about a number of precautions to take in making your baby comfortable in summer and also in protecting his health—two angles which at some points cross each other.

Today I want to emphasize the health angle directly, as it relates to the vital matter of the baby's food. If your baby is breast-fed, some of these directions will not apply to you now. But since he may soon have supplementary bottle-feedings and will later be weaned, it will do no harm for you to note them.

—

Mothers and babies today are fortunate, in that the dreaded "second summer" nightmare is a thing of the past. Rigid inspection of cows and dairies and the almost incredible cleanliness observed in the milk industry safeguard babies against many summer as well as winter ills. The good refrigeration in most homes and the care of milk there has been another help in bringing babies thru hot weather. But even canned evaporated milk, once opened, must be cared for.

Bottles and nipples must be kept sterile-clean and covered, both for his orange juice and water, as well as for the baby's milk.

If the baby has begun his strained foods, wash off the jars before opening. If not all is consumed, cover carefully and put remainder in refrigerator.

—

Wash your own hands before handling the baby's milk or other foods. Also wash his hands frequently, since he is always popping them in his mouth.

And don't forget, if you love your baby, to give him plenty of water to drink between feedings and even at night. Some babies wake up crying and are only thirsty. Keep reminding and reminding yourself of this need of theirs.

* *

Survey of Markets Reveals Week-End Food Price Outlook

A survey of food markets in Chicago reveals the following price situation for the coming week-end:

Low Priced

Fish — Carp, suckers, sheepshead, steak cod, whiting.

Fruit—None.

Vegetables—Beets, cabbage, greens.

Moderately Priced

Fish—Cod fillets, haddock fillets, hake fillets, pollock fillets, mackerel fillets, buffalo, lake herring, yellow perch, sea trout, salmon, halibut, mackerel.

Fruit — Apricots, grapefruit, lemons, oranges, peaches, plums, rhubarb, watermelon.

Vegetables — Carrots, celery, lettuce, onions, radishes, spinach, white potatoes.

High Priced

Fish—Lake trout, whitefish, yellow pike, catfish, lobster, clams, sole fillets.

Fruit—Apples, avocados, blueberries, blackberries, raspberries, cantaloupe, cherries, grapes.

Vegetables — Green beans, broccoli, cauliflower, corn, cucumbers, peas, peppers, sweet potatoes, tomatoes.

News of Weddings

Lt. Gerald Sheffer of the army air forces, who was shot down twice over Germany while serving as an army bomber, will take Miss Patricia Joyce Welsh as his bride at 7:30

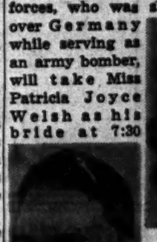
Miss Patricia Welsh

Lt. Gerald Sheffer

p. m. tomorrow in the Central Park Congregational church. The Rev. Raymond Bach will perform the ceremony, after which the bride's parents, Mr. and Mrs. James C. Welsh of West End av., will give a reception in the church parlors.

Lt. William Dunne of S. Mayfield av., who was Lt. Sheffer's co-pilot, will be his best man. Lt. Sheffer's sister, Mary Lou, will serve as maid of honor. Their parents are Mr. and Mrs. Vernon Sheffer of Riverside. Also attending the bride will be Miss Jean Luisa, Miss Barbara Ayer, and Miss Rosemary Fulton. Lt. Sheffer will take his bride on a wedding trip to Michigan.

Miss Zelda Marie Seguin and Lt. Fred Thomas Hopkins Jr. of the naval reserve will be married at 4 p. m. tomorrow in the home of the bride's parents, Mr. and Mrs. Austin Seguin of Evanston, with a reception following at 4:30 p. m. in the Orrington hotel. Miss Seguin will be attended by her three sisters, Jeanne Elizabeth as maid of honor and Anne Evelyn and Carol Louise as bridesmaids. Here for the ceremony will be Lt. Hopkins' parents, Dr. and Mrs. Hopkins, and his sister, Mrs. Helen Beckwith of Parkersburg, W. Va., and Mr. and Mrs. Bert F. Kelly of Indianapolis, Ind. After a wedding trip Lt. Hopkins expects to report back for duty in the Pacific.

E. Marie Plapp Heads Woman's University Club of Chicago

The Woman's University Club of Chicago has announced the recent election of Miss E. Marie Plapp as president. Vice presidents are Miss Sophie C. Camenisch and Mrs. Leocadia B. Pohlman. Miss Martha Capper was named treasurer; Mrs. Ella Margaret Tolstedt and Miss Maude Helen Davies, secretaries; and Miss Kata A. Davis, chairman of finance.

New directors are Miss Julia Atwater, Miss Margaret H. Byrne, Miss Anita Gellert, Miss Fanny A. Hall, Mrs. Lucille Current McKown, Miss Olive C. Muller, Mrs. Olga J. Otterblad, Mrs. Louise C. Robinson, Miss Amalia E. Schaetzel, Miss Annie N. Shafer, Miss T. Louise Viehoff, and Miss Anne J. Wavrinek.

On the club's admissions committee are Mrs. Emma K. Brill, Mrs. Ethelyn L. Mitchell, Miss Josephine Strawn, Miss Viola Lynch, Miss Sara Campbell, and Miss Florence Knight.

SUGAR—the magic ingredient

Few realize how really important sugar is until it's difficult to get. Perhaps all of us have rather taken sugar for granted . . . just something sweet for our coffee, tea, cereals and fruits. Actually, sugar is the magic ingredient in many every-day foods—bread and cakes, ice cream and desserts, in preserves, jams, jellies and canned fruits. Sugar is the indispensable product which makes most foods palatable and attractive.

Right now, sugar is scarce and will continue to be for some time ahead.

A severe drought made a big cut in Cuba's crop of raw cane sugar this year. And sugar must continue to be sent to our fighting forces to provide them with fighting energy. Also, at Government direction, sugar is going across the seas to help feed people in liberated lands.

"You never miss the water till the well runs dry." Use your sugar stamps wisely—and make a little do a lot.

Get Your SUMMER SALT the Jays way

EEZZY EATING Jays POTATO CHIPS

Michigan CELERY NOW on the local market

HERE'S A TIP! Combine Michigan Celery with meat to make a little meat go a long ways. Rich in health-sustaining calcium and phosphorus, plus vitamins A, B, C . . . Nothing quite like flavorfull Michigan Celery to keep the whole family fit—get some today!

EAT IT IN SOME WAY—EVERY DAY!

AW, MOM! YOU FORGOT KOSTO AND WHAT I COULD DO TO A SWELL CHOCOLATE PUDDING
DELICIOUS DESSERT FLAVORS

Mothers!

Your baby needs the smooth fine texture of HEINZ BABY FOODS

Ask your grocer for Heinz Strained Foods and Junior Foods

Why be a RUBBIT?
She goes crazy rubbing smutchy pans with messy dish rags.

Be a BRILLO whiz!
A Brillo whiz scours sticky pans easily, quickly—with Brillo!

"Brillo is neat—and Brillo is fast!" she says. Get square metal-fiber Brillo pads today!

Either Brillo Soap Pads—red box. Or Brillo Cleanser—pads and soap separate in the green box.

Keeps aluminum brilliant!

DO NOT CONFUSE MILNOT with EVAPORATED MILK!

Milnot has no "canned" taste. Use in coffee, for cooking, for desserts . . . MONEY BACK if not satisfied.

MILNOT COSTS LESS THAN A CANNED MILK

Hot or Iced Coffee, Instantly!

Barrington Hall Instant Coffee is 100% pure coffee, nothing added!

Barrington Hall Instant Coffee retains the delightful, wholesome flavor of rich, fragrant coffee. Barrington Hall is a coffee drinker's blessing. It's ready in a few seconds—merely add water to a small amount of Barrington Hall. There are no pots to wash, no grounds to dispose of. It's the modern way to enjoy coffee!

Instant Iced Coffee!

Simply pour cold water into a glass containing a small amount of Barrington Hall—and you have a quick, grand-tasting, warm-weather drink.

BARRINGTON HALL Instant COFFEE

ANOTHER FINE PRODUCT OF HYGRADE FOOD PRODUCTS CORP.

For Those BAR DRINKS WHISKEY SOURS, DAIQUIRIS, TOM & RUM COLLINS!

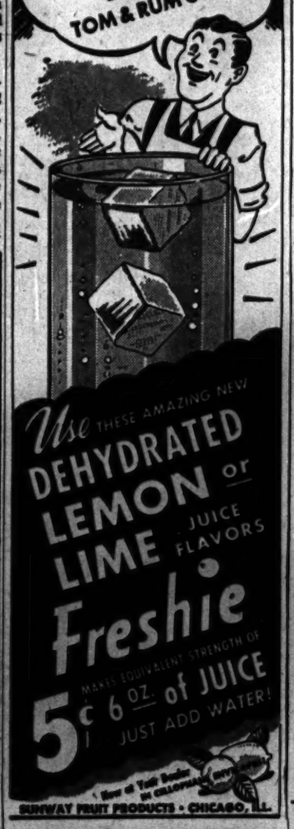

Use THESE AMAZING NEW DEHYDRATED LEMON or LIME JUICE FLAVORS Freshie

5¢ MAKES EQUIVALENT STRENGTH OF 6 OZ. of JUICE JUST ADD WATER!

SUNWAY FRUIT PRODUCTS • CHICAGO, ILL.

SANI-FLUSH

● Takes hot-weather work off your hands. Cleans toilet bowls chemically—disinfects.

ASSIST YOUR DOCTOR

Doctors and nurses are scarce these wartime days. Keep your home sanitary clean—safeguard your family's health with LINCO. A powerful yet safe disinfectant and deodorant, LINCO helps prevent the spread of cold, flu and other common disease germs. Indispensable for washing sick-room clothes, floors, walls, laundering and all general housecleaning. Easy directions on label.

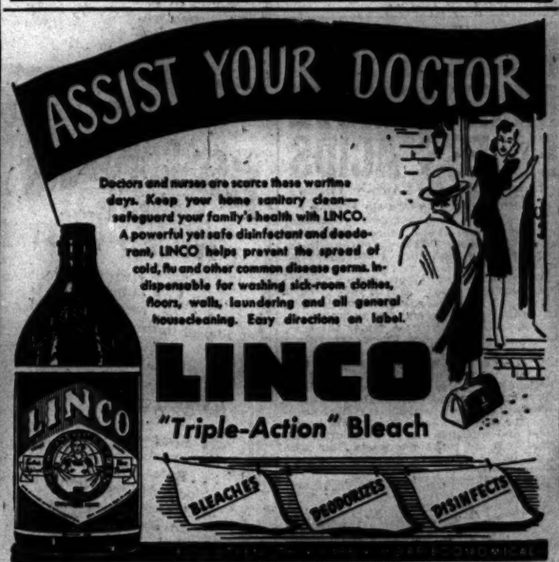

Domino
Pure SUGAR CANE Sugars
"Sweeten it with Domino"
There's a kind for every use

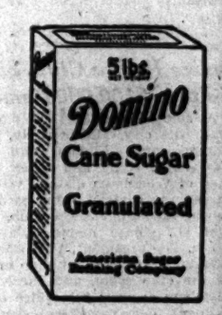

FRESH . . .
Adds such a delicate fresh flavor to biscuits, pancakes, waffles—a perfect spread and so easily colored.

The SPREAD that betters your BREAD

Coming BACK Soon!
KEN-L-RATION
AMERICA'S FIRST DOG FOOD IN CANS

[ADVERTISEMENT]

REAL DEVIL'S FOOD CUP CAKES ONLY 5¢

Here's the thrill of rich devil's food made with the real chocolate bean. Rich, moist and luscious. It will make you roll your eyes.

Hostess Cup Cakes are magic for lunch box or table—and 5¢ for a package of 2. Wonderful as quick energy "pick-er-uppers." Get Hostess Cup Cakes—fresh today at your grocer's.

HOSTESS CUP CAKES
2 FOR 5¢ FRESH AT YOUR GROCER'S

At Post and Paddock Club

Miss Carol McCahey (left) and her sister, Miss Claire McCahey, snapped at the Post and Paddock club during the Arlington Park race meeting at Washington Park, which ended yesterday. The Washington Park program will open today. Miss Carol McCahey will enter Pine Manor this fall. [TRIBUNE Photo]

Benefit Events of Interest on Fall Calendar

BY JUDITH CASS

SEVERAL interesting benefits on the calendar promise a variety of early fall diversions.

To raise money for its work with underprivileged children, the senior board of the Evanston Infant Welfare society will sponsor a series a book reviews starting Oct. 16 and continuing for five consecutive Tuesdays in the Evanston home of Mrs. George B. Dryden. The programs will be given by Sarah Weidner Youngren [Mrs. Milton Youngren].

Mrs. George Sollitt, project chairman, is in charge of plans for the series. Assisting her are Mrs. Warren Buckley, Mrs. William Faricy, Mrs. Dennis Gent, Mrs. John Leslie, Mrs. John Manley, Mrs. Donald Miller, Mrs. Harold Roby, Mrs. Leon Welch, and Mrs. Aubrey Whittemore.

Since the Mayfair room of the Blackstone hotel has a limited seating capacity, reservation cards will be inclosed with the invitations to be mailed out the end of this month for a benefit luncheon and fall showing of furs and millinery there Sept. 18 to raise money for Arden Shore's summer and winter camp in Lake Bluff. Mrs. Robert Berghoff is chairman of the 1 p. m. luncheon, with Mrs. Harold D. Wright as co-chairman. Also serving on their committee are Mrs. David M. Rhodes, Mrs. Maynard Fessenden, Mrs. George Williamson, Mrs. Chris Paschen, and Miss Mary Mertes.

Mrs. James O. McKinsey serves as chairman of the Chicago Arden Shore committee, and Mrs. George W. Traver heads the Arden Shore association.

Other Future Events

The attractive stables of the Oak Brook Polo club which served as a setting for a benefit Country Fair held by the junior center of the Hinsdale Infant Welfare society last year will be put to the same use next Sept. 8 and 9. Mrs. David Thomas and Mrs. W. S. Martens are serving as co-chairmen of the benefit. Booths will be set up behind the Dutch doors leading into the stables, and among the attractive items for sale will be home canned goods, bakery goods, aprons, baby gifts, knit goods, and needle-work. The pick of vegetables from gardens in the Hinsdale area will be on display in one of the booths, and a board of judges will award prizes to the largest and best.

Furniture, bric-a-bac, and perhaps some antiques will be on view in a resale booth. There will be a merry-go-round and jeep and pony rides, as well as a hit-the-target game which will be played from the back of a wooden polo practice pony. Visitors will be able to buy sandwiches and cold drinks from the food booths.

Some of those on the various committees are Mrs. James Emmett Jr., Mrs. Walter Mueller, Mrs. Ben Beale, Mrs. James Frederickson, Mrs. Oscar Day, and Mrs. Carl Ericson Jr. Mrs. William L. Singer heads the center.

Another fall benefit is a tea which the auxiliary of the Sacred Heart is planning for Oct. 17 in the Lake Shore dr. home of Mrs. Gordon C. Thorne. Mrs. Thorne's collection of antiques and paintings will be on view. The auxiliary, which is made up of mothers of students in Sacred Heart convents, is headed by Mrs. A. Frank Cuneo. Assisting her with

[Continued on page 16, col. 3]

10 Singers Win Music Festival County Honors

(Picture on back page)

Ten singers who will represent Chicago and Cook county in the semi-finals of the Chicago Music Festival on Aug. 18, were chosen last night in the county finals in the Drake hotel. Twenty-nine sectional contest winners sang in the county finals before an audience of about 500.

The semi-finals will be held in the Drake the morning of the festival day. Two women and two men will be chosen to appear on the festival stage in Soldiers' field in the evening.

One of those in the audience last night provided inspiration for Mrs. Emily Aull, 29, of 1907 Montrose av., a Stockton school music teacher, who placed first in the coloratura soprano division.

Her ally was her husband, Henry, a petty officer in the merchant marine, who is home on leave from the Pacific.

Miss Leona Farrington, 22, of 535 S. Clarence av., Oak Park, and Miss Katherine B. Brummel, 17, of 3304 W. 59th pl., were second and third in the coloratura contest.

The contralto division contest was won by Miss Winifred Heckman, 21, of 7818 Crandon av., a voice student who reached the county finals in 1942 and won her sectional contest a year ago. Miss Mary Jane Hogan, 20, of 1300 N. Dearborn st., was second, and Mrs. Eleanor Castell Gosse, 26, of 547 N. Laramie av., third.

Thaddeus W. Sztuka, 26, of 3650 N. Long av., a Detroit born Pole who returned to the United States in 1940 when the German invasion interrupted his studies in Poland, won the contest for dramatic tenors. The runners-up were Carl E. Chevedden, 34, of 8409 Vernon av., and Herbert I. Hardt, 33, of 1462 Foster av.

Relatives who prevailed upon him to sing at his own wedding six years ago started Henry Louis Gorz, 30, of 3537 Overhill av., on his music career. Last night Gorz, a carpenter, won the lyric tenor division contest. The sectional contestants who competed against him were Gael W. Way, 25, of 1431 Greenleaf av., and Lewis Hartfield, 31, of 1511 E. 66th pl.

Miss Dorothy Sandre, 23, a secretary in an employment office, placed first among the dramatic sopranos. Her home is at 4129 West End av. Miss Alberta Eikenberry, 19, of 1300 N. Dearborn st., was second, and Miss Mary Francis Crowley, 28, Negro, 4925 S. Michigan av., third.

Herbert Baehr, 28, of 2330 N. Halsted st., director of music at the Fullerton Presbyterian church, won the baritone division honors from Ben Summers, 35, of 5240 Fullerton av., and Harlan H. Schroeder, 31, 7241 Constance av. Baehr, who won in the 1943 finals, is studying for his master's degree at the Chicago Musical college.

A packing house butcher, William E. Johnson, 38, Negro, 4856 Indiana av., took first place in the bass division. Johnson competed in the semi-finals a year ago and won sectional and finals contests in 1943 and 1944. Second place was won by Roy Urhausen, 23, of 5626 Kenmore av., and third by Theodore Roupas, 39, of 537 N. Humphrey av., Oak Park.

Miss Lois Bernice Shamberg, 18, of 6820 Cornell av., a De Paul university music student, won the mezzo soprano division contest. A year ago she placed first in the south side sectional contest. The runnersup in this division were Miss Lola Gilbert, 20, of 5222 N. Christiana av., and Miss Lorraine Kostelny, 19, of 5056 Lawrence av.

Mrs. Marion Olson Brown, 25, wife of an army officer in Italy, won first place among the lyric sopranos, repeating a victory she scored a year ago in the county finals. Her home is at 6829 Indiana av. Marion Lorraine La Badie, 19, of 328 S. Oakley blvd., and Jean Breyfogle, 17, of 1114 Garden st., Park Ridge, were second and third, respectively.

The bass baritone division contest was captured by Robert F. Dalton, 31, of 5905 Ohio st., whose wife, Jeane Price, once won in the county finals.

A trio of opera singers, Margery Maxwell Hodgkinson, Dimitri Onofrei, and Anna Fitzu, judged the contests, which were directed by Mrs. Edmund J. Tyler, chairman. John Wiederhirn was the accompanist.

Thru the Looking Glass

If we seem pre-occupied with bath glorifiers these days, we can hope to be forgiven only on the grounds of our firm conviction that bathing well and often is the best possible indoor sport in hot weather. And not just bathing to shed the day's grime—but the kind of bathing that helps shed fatigue and that feeling of being smashed flat by heat.

One hot night last week we went into the bath cabinet and our hand fell, happily, on an old cosmetic friend—a little box of lavender bath meal. This we commend to you with all enthusiasm if you're a fan for the bath that refreshes.

This doesn't make bubbles, which is perfectly all right with us. We know that 10 million men, women, and children in America think bath bubble stuff is wonderful; we must have a blank spot on that score. We can take it or leave it alone, and sometimes when we reflect how the bubbles on the top of the water are cold and the water itself is warm we are happy to leave it alone.

Our lavender meal is just that, a fine powdery meal, a blend of lavender flowers, and soft, old fashioned skin beautifying cereals that dissolves instantly in your tub, softens the water, and scents it with the clean, tangy fragrance of lavender.

On a hot night, when you've had a sticky day, your lavender bath is a rejuvenator. In the morning, when you pull yourself together for the day's struggle, a dip in the softened, scented water arms you beautifully for your battle against heat. The stuff is really lovely—and it's inexpensive, too.

ELEANOR NANGLE

[For information telephone Eleanor Nangle, Superior 0200, or send stamped, addressed envelope for written reply.]

Cabbage Rose Salad for Summer Buffet Menu

(Other recipes, menus, and food suggestions and news are on the opposite page)

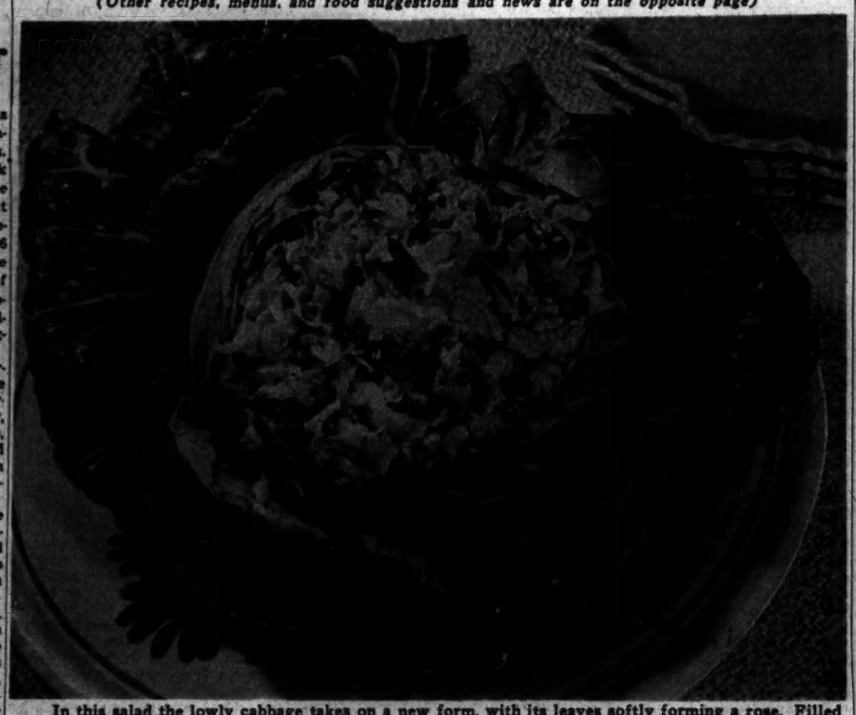

In this salad the lowly cabbage takes on a new form, with its leaves softly forming a rose. Filled with any favorite coleslaw, this attractive cabbage bowl becomes an important part of summer buffet menus. To make it: [TRIBUNE Studio Photo]

Remove outer leaves of large head cabbage and soak them in ice water. Wash head thoroly and cut off top. Carefully remove center, leaving a shell about ¾ inch thick. Shred finely enough of cabbage removed to make 6 cups. Core 3 tart red apples and dice. Combine cabbage, apples, and ½ cup chopped walnuts and sprinkle with 1 teaspoon salt. Add 1 cup salad dressing and toss together lightly. Pile as much of mixture as possible into shell, keeping remainder chilled for refilling. Drain leaves and arrange about shell in the form of rose petals. Serves 10 to 12.

White Collar GIRL

BY RUTH MAC KAY

Souvenir

Your plans for our vacation
Are like a story book,
And I grow quite ecstatic
As thru the list I look.

There's swimming, boating, sunning
Along our favorite lake,
And dancing at the roof club,
With afterward a steak.

Each evening ends by driving
Say, 50 miles or so;
That was a grand vacation
We had five years ago!

CULLIE

Darling Nellie

Twittered Nellie, the nitwit novice, "But what if I can't pass the laptitude test?" MARCELLOPHANE

Swoon Song

Then there is the middle aged woman who has a handsome young man in her department as a stenographer and who describes him as "absolutely something to swoon over." How's that for an oldster's borrowing the bobby soxers' language? NOSEY PARKER II.

If the Shoe Fits

My greatest delight would be to see any white collar girl who complains about how much she dislikes a woman boss become one herself. What do you wager that the same objections would be voiced about her? There is a familiar saying which fits the WCGs like an old shoe, "The faults you find in others are the faults you should look for in yourself." GERRY FROM GARY

Ain't Again

The contraction "ain't" is an old one and has been given various spelling and pronunciations. In Great Britain the vowel sound seems to be the broad "a." The expression appears as "an't" in Victorian English novels and earlier. In modern British fiction it is seen in the phrase "Aren't I?" As there is no other convenient way of shortening "Am I not?" [or the older "Am not I?"] in our language, Americans pick up "Aren't I?" from their reading, but carefully sound the "r"—a thing that English writers who use the expression would not think of doing. The spelling is merely a quaint British way of indicating that the sound is that of the broad "a." EDWARD

Round the Clock

A national business and professional women's organization, Epsilon Sigma Alpha, has put out a small book, "Round-the-Clock Conservation Hints," containing some 600 suggestions collected from members all over the country.

Short, concise hints are given on care of clothing, use and preservation of food, conservation and rejuvenation of household belongings, and care of one's self; also there's an added chapter on gardens and "what to do about them." You'll find almost everything, from how to preserve your figure to how to clean the bathroom tiles. Published by M. S. Mill, $1.50.

Y. M. Plans Girls' Camp

A day camp for Oak Park girls 9 years old and over will open Tuesday and continue thru Aug. 24 at the Oak Park Y. M. C. A.

Tonight's Program at Grant Park

Eight o'clock. Free admission. Band shell on lake front opposite 11th st.

Grant Park Symphony orchestra, Izler Solomon conducting; Robert Merrill, baritone.
Suite, "Amaryllis" ..... Handel-Beecham
Symphony, Opus 4 ..... Khrennikoff
Cavatina, from "Faust" ..... Gounod
In Memoriam ..... Still
Songs with piano accompaniment:
"Se tu m'ami" ..... Pergolesi
"Down to de River" ..... MacGimsey
"Jonah and de Whale" ..... MacGimsey
"La Danza" ..... Rossini
Capriccio Espagnole ..... Rimsky-Korsakoff

ON THE AISLE

By Claudia Cassidy

Bernstein Style Simpler and Music Better as He Conducts Ravinia Second Concert

Concert by Chicago Symphony orchestra, Leonard Bernstein conductor. Presented at Ravinia Thursday evening, Aug. 2, 1945. The program:
Concerto for orchestra, D major ..... C. P. E. Bach-Steinberg
Symphony No. 103, E-flat major ..... Haydn
Symphony No. 3, E-flat major ("Eroica") ..... Beethoven

Leonard Bernstein is a daring young man who inadvertently caught the flying trapeze of fame before he was ready for it and is doomed to learn to ride it in high places as thousands cheer. Judging by his "Jeremiah" symphony and his scores for "Fancy Free" and "On the Town," all he needs as a composer is time, and judging by his Ravel last summer he is a talented pianist if he cares to pursue the trade. But as a conductor he is an attractive young man with undeniable talent who won't get very far until that talent is hitched to a sound technique.

Yet last night's concert with the Chicago Symphony orchestra was better than Tuesday's storm tossed opening. Mr. Bernstein's manner was simpler, his music better. He was more inclined to recognize the basic fact that if you give a good orchestra its head it will take you to more interesting places. But he still needs to discover that if you sentimentalize a menu you automatically spoil the sweet discovery of the lyrical oasis that is the trio. And he will discover soon, I hope not to his dismay, that a slow movement is a little like taffy. You can pull it up to a point—then be careful.

The concert was a Joseph's coat of colorful changes in preparation, but it finally settled down to C. P. E. Bach's concerto for orchestra in D major, Haydn's lovely Symphony in B flat major, and Beethoven's mighty "Eroica."

Save for the slow movement, which was romanticized almost out of existence, the Bach went well enough, tho it lacked the purity of line and elegance of style to claim distinction.

Haydn was better on the whole, with some delightful interludes, particularly in the allegro of the first movement and the opening of the finale, tho there the silky beginning was snarled in an ending, lost the dramatic impulse.

Those extraordinary people who consider the prefection of Koussevitzky's "Eroica" a sign of decadence must in all logic find Bernstein's performance robustly healthy. Obviously, he has the magnificent score in his heart, but it will take years of devoted study to place it at his orchestral fingertips. There were outbursts of passionate lyricism, the scherzo had a tempestuous pace, and now and then there was a glimpse of the majesty of Beethoven in excelsis. But of the structure of the mighty score, the glory of its sustained line, the tragic sweep of its funeral march, there was scarcely a hint. If your chief interest was in Bernstein, the performance was a gallant error; if it was Beethoven, it was just an error.

Rachmaninoff Fund

Tucked in Ravinia's programs Saturday night and all next week you will find handsome announcements of the launching of the Chicago campaign for the Rachmaninoff Fund, Inc., of which Vladimir Horowitz is president. This memorial to the late composer has as its purpose the discovery and encouragement of pianists, composers, and conductors, as well as the desire to promote musical exchange and understanding between the peoples of America and Russia. The first plan is to hold a nation-wide contest for pianists, the winner to receive a season's tour of concerts and appearances with leading orchestras. The fund is supported entirely by voluntary contributions and will welcome any sum you feel inclined to send to the Rachmaninoff Fund, Inc., Room 1928, 231 S. La Salle st., Chicago. The reason for launching the campaign Saturday was to time it with Leon Fleisher's playing of Rachmaninoff's Rhapsody on a Theme of Paganini, which, alas, he canceled in favor of Liszt.

Fall Openings Draw Youth to College Shops

BY REA SEEGER

Jive, cokes on the house, glamor mannequins, all the newest clothes, everything except the red carpet is out to celebrate fall openings of college shops in Chicago stores. It's the final fling with whimsy and fun before the long stretch of serious routine on a college campus begins. These college shops are the busiest spots in town, in spite of heat and the fact that the fashions on display feature wool, corduroy, velveteen, fur trimmed coats and fur jackets together with fall and winter accessories such as sweaters, jackets, blouses, mittens, socks, and other accessories with which to complete a well balanced college wardrobe.

The best lures in the shops are the staffs of counselors. There's hardly a college or university in the country that doesn't have a representative available—a second year girl to serve as advisor and guide in helping select the wardrobe that will assure a correct freshman entrance. This is super assistance, free to any one who asks for it. And the wardrobe chosen usually is one that will suffice till you come back at Christmas to shop for formals. Some of the stuff will last thru the four years easily, especially the smart tailored suits and coats of tweed or wool mixtures, the classics of checks and stripes, or the casual dresses of wool jersey and wool crepe.

Everything is out and on parade, from hats to footgear. And this year the sartorial emphasis is on the trim, neat silhouette. Anything sloppy is definitely frowned upon. A new era is about to start, that of being smooth, neat, and feminine. Dresses that are unmistakably feminine are the most popular, and still gaining. Masculine copies are out.

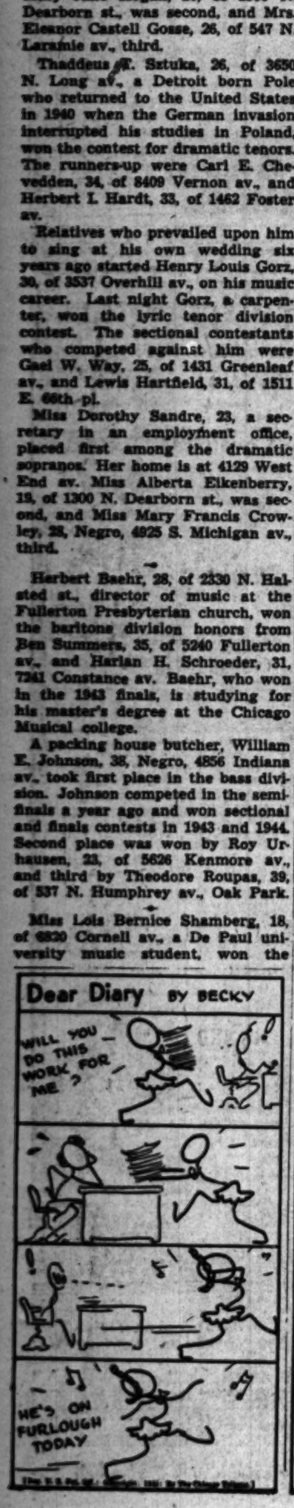

Budget Shops
Stevens
State near Washington
Downstairs at Stevens

19.95

You Can Laugh At the Rain

with our smart dressmaker raincoat to keep you dry!

You can be gay as a sun ray, when it rains, if you wear this good-looking rayon twill coat. It has a handsome, broad shoulder-line—roomy raglan sleeves—an "easy" bloused look above the trim beltline. In White, Brown or Navy. 12 to 18. A smart, dry-keeping choice for the girl who wants to "stand-out" in the rain. 19.95.

Sorry, no mail or phone orders!

Downstairs—State
Direct Subway Entrance
Chas. A. Stevens & Co.
Downtown at Stevens

BLUMS • VOGUE
630 SOUTH MICHIGAN
ESTABLISHED 1910

After Inventory
CLEARANCE SALE

LIGHT and DARK PRINTS
SIZES 10 to 42
FROM $15

SPECTATOR SPORTSWEAR
1 and 2 PC STYLES
FROM $15

BETTER DRESSES
FROM $25

ARRANGED ON THE FIRST FLOOR FOR YOUR CONVENIENCE

Store hours including Monday 9 to 5:30
Closed Saturdays through August 18th

THEY'RE HERE—
Suedes by Lady Douglas
$4.45-$5.45

W. L. Douglas Shoes
W. L. DOUGLAS SHOE CO. BROCKTON 15, MASS.

CHICAGO
1321 MILWAUKEE AVE. 4002 W. MADISON ST.
SOUTH BEND—210 S. Michigan St.
*ALSO W. L. DOUGLAS SHOES FOR MEN $8.50-$9.50

'This Nettle Danger'

By William MacLeod Raine

(Copyright, 1945, By William MacLeod Raine)

INSTALMENT XI

DISTRUST

Bruce crossed the bridge and moved across a vacant lot to the corral. His eyes were vigilant and wary. Since he did not want to be recognized by anybody meeting him, his hat was pulled well down on his forehead. He got into the corral over the back fence and moved forward in the dark shadows of the wagon sheds. A man came out of the small office near the gate.

"'Lo, Prop," drawled Bruce.

The owner of the corral whirled on him. "What you doing here, you crazy galoot? Haven't you got any sense a-tall?"

He was a little man, excitable, with a high, thin voice.

Another man came out of the office and gaped at Sherrill.

"Well, what d'you know?" he exclaimed. "If it ain't Bruce!"

The man was Flack. He had been caught unaware. More than once there had been an ugly thought in the back of Sherrill's mind. He could not believe that Bill Cairns and his raiders had discovered them cutting wire by sheer chance. Somebody had given him a tip, and nobody knew in advance of the raid except those expecting to ride on it. Bruce remembered that Flack had come without his wire clippers, that he had volunteered to hold the horses and had kept them some distance from the men at work, and that at the first alarm he had turned the mounts loose instead of waiting for their riders. Had he expected the attack?

That Prop Zang could be trusted, Bruce knew. He flung questions at Flack. How was Pete Engle? Had there been any trouble with the cattlemen since the night of the raid?

Flack was suavely ingratiating. He was tickled to death to see Bruce. All his friends had been worried for fear he had been killed in the hills. Pete was doing all right, but somebody had burned his cabin down while he was staying at Gilcrest's recovering from his wound. Flack was sorry to report that two of the haystacks in Bruce's meadow had been fired and his fences cut in 40 places. There had been an attempt to destroy his house but his three cowboys had shown fight, and the attackers had given up without success.

"Where are the Engles staying now?" Bruce asked.

"At the Gilcrest place. We're building them a new house right where the old one was. All the neighbors have turned in to help." Flack said he had come to town to get a new wheel for his wagon.

"And while you were here you thought you might as well get a new hat and suit," Bruce suggested.

Flack looked down at his new clothes uneasily. It was well known that he never had a dime to spend. "My father died and left me some money—not much, just a little."

"Have you got your new wheel yet?"

"No, Yates didn't have one. He's sent an order to Cheyenne for it."

"You're starting for home tonight?"

"Thought I would. I'll break the journey down the road a ways."

"I might as well see you started," Bruce said. "You can tell me all the news as you think of it."

"That's right. And of course the boys will want to know how you made out so long in the hills without any grub and just where you holed up so you couldn't be found."

"Tell them I found manna in the wilderness," Bruce answered.

Sherrill stayed with Flack until he saw him disappearing down the road in the darkness. He had come to a sudden decision.

Bruce returned to the corral.

"I want to borrow five hundred dollars, Prop," he said. "Do you know any guy can lend it to me?"

"I could get it at the bank tomorrow," he suggested.

"I need it tonight," Bruce explained. "I'm taking a long trip on a train, but I don't want anything said about it."

"I reckon that's smart of you," he replied. "They'll sure get you if you stay."

"I'll be back—in about 10 or 12 days, I should think. How about Kilburn? Think he could get it for me right away? I want to start for Casper soon as I can."

"I'll ask him. Wait here till I come back."

In a little more than an hour Zang returned. He handed Bruce a roll of bills, and the ranchman put them in his pocket without counting the amount. "I'm much obliged to you, Prop."

"Say," Zang said. "You're good as the wheat."

"I reckon you had quite a job getting Kilburn to open the bank and get the money."

"He kicked some, but not too much. I didn't tell him I wanted it for you."

"Good. Now I want a horse that will take me to Casper."

Zang had only two. He recommended a flea bitten gray.

At Casper Bruce took the train for Cheyenne. There he bought a ticket for Washington.

Cliff Applegate drew up in front of the Humphreys house and helped his daughter out of the buggy. The sheriff and his wife were old time friends, and when Linda came to town she always spent the night with Jessie.

Jessie Humphreys ran out to meet Linda and kissed her warmly.

"Father had to come for supplies, and as I wanted to match some dress goods I made him bring me," Linda explained.

"You'd never guess who slept in your room last night." Since Linda gave it up, her hostess said, "Bruce Sherrill."

"O, that scamp." Linda's voice and manner were hostile.

"I'm not so sure about that. Of course all of you at the Bar B B detest him. But I like him."

"I think he is the most conceited, insufferable pup I ever met," the girl answered.

"When I was at the ranch you told me you did not know him."

"I didn't then, but I do now," Linda poured out the story.

"So you're the good fairy who doctored him."

The young woman flushed angrily. "He told you that, did he? That's like him — to boast about what I was forced to do. How could I help it when he was sick and wounded?"

"He didn't say it was you." Jessie added: "It must have been hard on you all to shelter the man."

"Hard on us!" Linda exploded. "When we told Uncle Jeff he practically flung father and me out of his house. Where do you think we stand with our friends? We're traitors — double crossers — turncoats who have thrown in with the trash nesting in the hills. O, I know you feel differently about these settlers. They all voted for Tim."

[Continued Tomorrow]

Friendship House Lecture

George Drury, director of the Shell School of Social Studies, will discuss "The Psychology of Prejudice" at 8:30 p. m. Monday in Friendship house, 309 E. 43d st. The program is free to the public.

Benefit Events of Interest on Fall Calendar

[Continued from page 15, col. 3]

benefit plans are Mrs. John B. Bremner, Mrs. Irwin Walker, Mrs. John McVoy, and Mrs. Donald Whalen.

Romantic News

Here on leave with his pretty southern bride is Capt. Walter E. Teich, son of Mr. and Mrs. Curt Teich of Glencoe. Mrs. Curt Teich and another son of the Teiches, Ralph, went south for the wedding, which took place July 24 in the Riverside Methodist church in New Bern, N. C. The bride is the former Myra Love Paul, daughter of Mr. and Mrs. Grover G. Paul of Bachelor, N. C. Capt. Teich, who served overseas with the marine corps reserve for 19 months, recently has been stationed in Cherry Point, N. C., where the former Miss Paul was associated with the navy department. He and his bride will depart Monday for his new post at Eldoro, Cal. Capt. Teich attended Lake Forest academy and the University of Leipzig in Germany.

Mr. and Mrs. Forest D. Siefkin of Glencoe announce the engagement of their daughter, Lt. [j. g.] Martha Eleanor Siefkin of the WAVES, to Lt. John Douglas Gordon of the naval reserve, son of Mr. and Mrs. Hugh Gordon of San Marino, Cal. Lt. Siefkin, a 1943 graduate of the University of Chicago, is stationed at Bronson field, Pensacola, Fla., from which her fiancé is being transferred to Jacksonville, Fla. He attended the University of California at Los Angeles and has been in the navy for four years.

News of Births

Some time next month Corp. John E. Weinstock Jr. hopes to come from Long Beach, Cal., where he is stationed with the army, to meet his new son, born Wednesday in Evanston hospital. The baby has been named John Robert for his grandfathers, John E. Weinstock Sr. and Robert M. Sherritt. Until Corp. Weinstock is assigned to a permanent post, his wife, the former Arlee Sherritt, and baby will stay in Kenilworth with her parents. The senior Weinstocks live in Wilmette.

The baby's aunt, Miss Evaro Sherritt, will leave soon for Briarcliff Junior college. As she is busy with music and drama studies, she has decided not to make a debut this year.

Mrs. R. Douglass Cooper [Margaret Howard] and the Coopers' third son, born July 25 in St. Luke's hospital, will go to their Winnetka home today. The baby has been named Douglass Allen.

Goren on Bridge

By Charles H. Goren

[Copyright 1945: By Charles H. Goren]

Both sides vulnerable. West deals.

NORTH
♠ A K Q 9 5 4
♥ —
♦ 8 5 4
♣ 9 8 7 5

WEST
♠ J 7 2
♥ J 5 4 2
♦ A K Q 9
♣ A K

EAST
♠ 10 8
♥ A K Q 8
♦ J 6 2
♣ Q J 3 2

SOUTH
♠ 6 3
♥ 10 9 3 7 6
♦ 10 7 3
♣ 10 6 4

The bidding:

West	North	East	South
1 diamond	1 spade	3 hearts	Pass
4 hearts	Pass	Pass	

Opening lead: Six of spades.

We have recently observed several cases in which hands that appeared to be safely "in the bag" were wrecked by the ravages of unfavorable distribution. Some of these misfortunes were inevitable, and must be accepted as hazards of the game. Quite a few others, however, could have been avoided by the exercise of due caution. Complaints of hard luck should fall upon unsympathetic ears where the hard luck could have been circumvented by proper play.

Today's hand was played in a rubber bridge game and the contract of four hearts was reached by normal bidding. South led the six of spades in response to his partner's overcall. The trick was won with the queen and followed with the king. South playing the trey. North continued with the ace. The question as to what East should play at this point is up for consideration. There is not much doubt that South has no more spades. He opened the six and followed with the three on the next trick. If he held the five or four it would be conventional to follow suit with the higher of the remaining worthless cards in partner's suit. And since the deuce is showing in dummy South has no more. However, if the remaining trumps are divided in the normal 3-2 manner, declarer could afford to ruff high, still be able to draw trumps, and thus make an extra trick. Declarer therefore ruffed with the queen of hearts. Even if the trumps were 4-1 he would still make his contract, since when he learned of the bad break he would pull all the trumps but one, and then lead out all his solid side cards until the adverse trump was used.

But when declarer ruffed and led a high trump he got a rude jolt when South showed up with all the remaining hearts. There was now no way to avoid the loss of two trump tricks. While a 5-0 trump break is a most unusual occurrence, nevertheless when a rubber is waiting to be chalked up, it is hardly the proper time to try to make an additional 30 points. Declarer should have ruffed the spade with the three of hearts. Now when South overruffs declarer can pull down the trumps and make the balance of the tricks, even the there were all five trumps in one hand. If South refuses to overruff, declarer just persists with his high cards in the side suits until South makes up his mind to win, after which his remaining trumps can be picked up. Had the game been duplicate, declarer would have been perfectly right in his play. It is no pleasure to make four hearts when everybody else is making five with the same hand, and the chance of a 5-0 trump break is too remote to be considered. But when there is cash to be had, that's another story.

The usual Saturday Quiz will appear tomorrow.

Militant Leadership Should Be Church's Goal, Pastors Told

The church would be wise to shake off its lethargy if it aspires to leadership in a world order, the Rev. H. C. Buchmueller, minister of St. John's Evangelical and Reformed church in Evanston, told the 14th annual Pastors' institute yesterday at the University of Chicago. In fulfilling its mission of proclaiming the message of forgiveness and in facing the social issues of racial and minority groups, the church needs to be at the acme of its spiritual power, he asserted.

Dr. Buchmueller said that only an alert and active church will be able to face the challenge of some 12 million men and women returning to civilian life.

"The returning service men already are expressing concern about the church's program," he continued. "They have gained a new appreciation of religion in their lives and they want to participate in church activity, not as cases, but as human beings."

Similar advice was given by Lt. William B. Lyons, navy chaplain for 18 months in the Pacific area, who urged the church "to become a militant and dynamic force in this generation."

Albert Bouche's Beautiful
VILLA VENICE
NOW OPEN
With His Own Musical Creation For Smart People
Forty Minutes from the Loop Route 21
Call for Reservations Daily After 1 P. M.—Wheeling 6. Ask for 'Johnny'

SHANGRI-LA
Rum means Romance!
From private days to modern times rum has been a drink of romance and excitement—you'll find a new exaltation in our rum drinks—they are *taller, cooler* and *headier!* Come in tonight!
[Sensible Air-conditioning, too—for your comfort and serenity!]
222 N. STATE ST. • PHONE: CEN. 1001
"Where Dining Is A Gaay Delight"

Coffee Days are here again
ASK YOUR GROCER FOR
FROZEN flavor
★ INSTANT
ALL-COFFEE
This famous *All-Coffee* with its tempting fragrance and full-bodied flavor, now available in limited quantities. A scant half-teaspoonful makes a delicious cup. And so easy to make. No soiled pots—no messy grounds. Convenient containers—two, four and eight ounces.
Made exclusively by JOHN L. KELLOGG & CO. South Elgin, Illinois
NOTE: NOTHING FINER FOR ICED COFFEE

TODAY IS DAY
RIVERVIEW
BELMONT • WESTERN

OPENING TONIGHT
GAY SUMMER REVIEW
Jackie MILES
America's Smartest Entertainer
JANE MANNERS
Tightrope of Song
The DE MARLOS
Premier Dancers
The RIO CABANA LOVELIES
In All New Dance Creations
Featuring INEZ CLAVIJO
DON HARMON, Soloist
TWO ORCHESTRAS
GEE DAVIDSON
Dan Chiodo
VISIT THE COPA ROOM ATOP THE RIO CABANA
AIR-CONDITIONED
RIO CABANA
400 NORTH WABASH
SHOWTIME 9-1 AND 2 A.M.

Beach-Walk
WAYNE KING
and his Orchestra
★
THE DOROTHY HILD DANCERS
★
NANCY EVANS
Enchanting Chantress
★
HAROLD & LOLA
and their sensational Snake Dance you saw in the recent motion picture "Pan Americana"
★
BEN DOVA
Humorous Acrobatics . . . the man who does the Lamp Post Act . . . fresh from 8-week New York engagement
EDGEWATER BEACH HOTEL
5300 Block on Sheridan Road

Racing Daily
Washington Park
It's So Easy to Get There
I. C. ELECTRIC TO GATE
33 MINUTES FROM LOOP
WEEK DAYS: Leave Randolph St at frequent intervals 12:45 to 3:10 Early train at 11:30
SATURDAYS and LABOR DAY: At frequent intervals 11:30 to 2:40. Early train at 11:08.
Trains stop at Van Buren, Roosevelt, 53rd, 63rd, Kensington and Harvey
First train returns at 5:40
LARGEST DAY EVERY MONDAY EXCEPT LABOR DAY
Post Time:
Week Days 3:00—Saturdays 2:00

DOWNTOWN
TODAY AT 10 A. M.
STAGE—TERRIFIC CELEBRITY SHOW!
The CLARINET SENSATION
JERRY WALD AND HIS ORCHESTRA featuring KAY ALLEN DICK MERRICK BILLIE ROGERS "The Girl with the Horns"
LENNY GALE Impressionist
STAR of STAGE, SCREEN and Radio!
MICHAEL O'SHEA IN PERSON
STAR of "MAN FROM FRISCO" "EVE OF ST. MARK" and "IT'S A PLEASURE"
JOE, LOU and MARILYN CAITES Dance Trio
AIR-CONDITIONED ORIENTAL
RANDOLPH NEAR STATE
PRICES UNCHANGED 55c to 6:30 PLUS TAX
THAT SCREAM TEAM IS ON THE BEAM AGAIN!
SCREEN—1st Showing
Holy Smoke!
It's that hilarious twosome of "Holy Matrimony" plus the star of "Thunderhead," in the heart-throb and high-jinks hit of the season!
RODDY McDOWELL
MONTY WOOLLEY
GRACIE FIELDS in
"MOLLY and ME"
with REGINALD GARDINER
NEXT FRI. On Stage—The Famous Topsy & Eva, DUNCAN SISTERS in Person!

DOWNTOWN
"Up there in the sky ..I never fly alone!"
"GOD IS MY CO-PILOT"
Warner's hair-raising adventure
DENNIS MORGAN
DANE CLARK • ALAN HALE
RAYMOND MASSEY
Andrea King • John Ridgely
Fearless, confident, heroic American airmen . . warmed by their women's love . . fighting like tigers in the China skies . . to blast the Japs from the heavens!
From Flying Tiger Robert L. Scott's explosive story
4th rip-roaring WEEK!
APOLLO
BALABAN & KATZ • RANDOLPH AT CLARK
Open 9:45 A. M. Last Feat. 10:25 P. M.

GRIPPING MYSTERY
Baffling, defying, "Perfect Crime" of passion!
3rd thrill week for Warner's Smash!
Will he kill? or will he kiss?
HUMPHREY Bogart co-starring ALEXIS SMITH • SYDNEY GREENSTREET
Conflict
ROOSEVELT
Open 9:45 a. m.

STATE & VAN BUREN
RIALTO
LATE SHOW TOMORROW
LOOP'S TOP SHOW!
Helen LOVETT
Gay, Golden Lady of Rhythm and Grace
FLORENZA
The Vital Spirit of Gay Paree
GLORIA LOVE ★ JUNE MARCH
BOBBY VAIL JACK MARTIN BILLY REED HARRY RYAN
AND
A STAGEFUL OF THE MOST BEAUTIFUL GIRLS IN THE WORLD
SCREEN
PEARL BUCK'S CHINA SKY
RANDOLPH SCOTT
HELEN DREW

NORTHWEST
BALABAN & KATZ Air Conditioned THEATERS Comfortably COOL
BALABAN & KATZ
HARDING
WHITE COLLAR GIRL ...who collared her man!
Rosalind RUSSELL • Jack CARSON
"ROUGHLY SPEAKING"
Robt. Hutton • Andrea King
Alan Hale • Donald Woods
Plus
"THAT'S the SPIRIT"
Jack OAKIE • Peggy RYAN
June Vincent • Arthur Treacher
Gene Lockhart
CRYSTAL Open 1:45 — JOHN WAYNE ANN DVORAK
BILTMORE Open 1:45 — "FLAME OF BARBARY COAST"
BELPARK Open 1:45 — & CONSTANCE MOORE 'Delightfully Dangerous'
Will Rogers Open 1:45 — VAN JOHNSON "Between 2 Women"
DRAKE Open 1:45 — Plus ALLAN JONES "Honeymoon Ahead"
PORTAGE Op. 1:45—Dorothy McGuire, Robt. Young, "ENCHANTED COTTAGE" Plus Dennis O'Keefe, "BREWSTER'S MILLIONS"
ADMIRAL Open 1:45—JIMMY DURANTE "MUSIC FOR MILLIONS" Plus "MAIN STREET AFTER DARK"
METRO 8308 Lawrence—Dorothy McGUIRE Robt. Young, "Enchanted Cottage" Leon Errol, Vera Ann Borg, "What a BLONDE"

NORTHWEST
BALABAN & KATZ Air Conditioned THEATERS Comfortably COOL
MONT CLARE
COOLED FOR COMFORT
SPENCER TRACY • KATHARINE HEPBURN
"WITHOUT LOVE"
JOEL McCREA—GAIL RUSSELL
"THE UNSEEN"
SOUTH
★ARK Op. 12:30. Cool. 'Kitty Foyle,' G. Rogers Dennis Morgan, 'Greenwich Village,' Don Ameche, Wm. Bendix, "Pier 13" L. Hahn, L. Barr
★MIDWAY Op. 1:30.—COOL—George Raft "Background to Danger" Peter Lorre, Brenda Marshall, Errol Flynn "Gentleman Jim," Alexis Smith and 3 Cartoons
★WOODLAWN Op. 12:30. Cool. D. Andrews "Purple Heart." Turhan Bey, "Bombay Clipper," Maria Montez W. Bergan, Cesar Romero, C. Landis, 'Dance Hall'
★RAY Op. 1:30. Cool. E. Cantor 'Show Business' Geo. Murphy, Joan Davis, Freddie Tone 'Trail of the Vigilantes,' 'Ellery Queen Murder Ring'
★CHELTEN Op. 8. Cool. S. Neale, 'Winter-time,' Jack Oakie, C. Romero, "Immortal Sergeant," H. Fonda, M. O'Hara and 3 Cartoons
★V Open 1:30. COOL. "The Purple Heart" Dana Andrews, Victor Mature, Betty Grable J. Payne, 'Footlight Serenade' plus 3 color cartoons
★SUN Op. 5:45. Cool. "Flight Lt." P. O'Brien Glen Ford, Evelyn Keyes, "Girl Trouble" Dana Andrews, Jean Bennett plus Cartoon Festival
PICCADILLY Air Conditioned COOL
KATHARINE HEPBURN • SPENCER TRACY • LUCILLE BALL
'WITHOUT LOVE'
ALSO SELECTED SHORT SUBJECTS
MIDWEST Betty GRABLE, Dick HAYMES 'DIAMOND HORSESHOE' ALSO SELECTED SHORT SUBJECTS
HARPER BRIAN DONLEVY, JOEL McCREA "BARBARY COAST" ALSO "THE LADY CONFESSES"
HYDE PARK Gail RUSSELL, Diana LYNN 'Our Hearts Were Young & Gay'
KEN 1225 E. 47th—Cool—Edw. Arnold "MAIN STREET AFTER DARK" MARGARET O'BRIEN, JUNE ALLYSON JIMMY DURANTE
JOSE • TURBI 'MUSIC FOR MILLIONS'
MARQUETTE 63RD-KEDZIE—COOL O'Keefe, 'Brewster's Millions' Dorothy McGuire, R. Young, "Enchanted Cottage"
COLONY 59th & Kedzie—COOL—Jane Powell "DELIGHTFULLY DANGEROUS" BETTY GRABLE, "DIAMOND HORSESHOE"
RAMOVA 55th and Halsted—Betty Grable "DIAMOND HORSESHOE" Also "Blonde Fever," Philip Dorn, Mary Astor

SOUTH
BALABAN & KATZ Air Conditioned THEATERS Comfortably COOL
BALABAN & KATZ
TIVOLI
What a LADD with the gals & guns!
ALAN LADD GAIL RUSSELL
"SALTY O'ROURKE"
William Demarest Bruce Cabot
and the new "find" STANLEY "STASH" CLEMENTS
PLUS
"THE MAN IN HALF MOON STREET"
NILS ASTHER • HELEN WALKER
BALABAN & KATZ
SOUTHTOWN
The FLEAGLE'S IN! you . . with LAFFS!
FRED MacMURRAY
MURDER He Says
Marjorie Main
Helen Walker • Jean Heather
PAUL MUNI
Counter-Attack
Larry PARKS
Marguerite CHAPMAN
TOWER SPENCER TRACY, KATHARINE HEPBURN, LUCILLE BALL "WITHOUT LOVE" GAIL RUSSELL JOEL McCREY "The UNSEEN"
MARYLAND Ralph Bellamy, Jane Powell "DELIGHTFULLY DANGEROUS" Mary ASTOR, Philip DORN, "BLONDE FEVER"
REGAL Stage Show!
TRIPLE HEADLINER REVUE! IN PERSON!
THE INK SPOTS
Featuring BILL KENNY, Tee Recording Tunes!
COOTIE WILLIAMS
GROWL TRUMPET KING and His Band!
ELLA FITZGERALD
AMERICA'S TOP SONG-STYLIST!
Extra! RALPH BROWN—COKE & POKE & Screen Thriller—Gail RUSSELL, Joel McCREA
"THE UNSEEN"
PARK 3955 S. Parkway—3 Features! William Bendix, "HAIRY APE" Edw. Arnold, "Main Street After Dark," Mystery! Geo. Montgomery, "LAST OF THE DUANES"
HARVARD 63rd-Harvard. 3 Features! "Honeymoon Ahead" 'Brewster's Millions' & 'Stepping in Society'
CORAL 85th-Cleaver—Open 4:00—Free Parking Van Johnson, 'Between Two Women,' 'Women,' E. E. Horton, 'Steppin' in Society'
LEX 1161 E. 63rd Street—Open 12:30—COOL Dorothy McGuire, "Enchanted Cottage" Dennis O'Keefe, H. Walker, "Brewster's Millions"
E.A.R. Op. 4 P.M.—Edw. Arnold, D. Durrea "MAIN ST. AFTER DARK" & Robert AIR COND. Beechler in 'National Barn Dance'
MICHIGAN 5464-Mich. All-American News! COOL 'SPORTING CHANCE' Edw. G. Robinson, "MAN POWER" George Raft

SOUTH
WARNER BROS. C-O-O-L NEIGHBORHOOD THEATERS
MODERNLY AIR CONDITIONED
AVALON Free Parking
TODAY FOR 1 WEEK—DOORS OPEN 1:30
THEY'RE NUTS—ABOUT EACH OTHER!
ROSALIND RUSSELL and JACK CARSON
Roughly Speaking
PLUS
What she couldn't say...she whispered...
TALLULAH BANKHEAD CHARLES COBURN
A Royal Scandal
CAPITOL Free-Heated Free Parking
Today for 1 Week—Doors Open 1:30
Jack Benny, Alexis Smith
"The Horn Blows at Midnight"
Spencer Tracy, Katharine Hepburn
"WITHOUT LOVE"
STRATFORD 63rd-Hals.—2 Shockers! "VAMPIRE'S GHOST" Richard Arlen, "THE PHANTOM SPEAKS"
BEVERLY 95th-Ashland—Free Parkin Jos. Schildkraut, Ann Dvorak John Wayne, "FLAME of BARBARY Coast"
JEFFERY 71st-Jeffery — John Wayne, Ann Dvorak
RHODES 79th-Rhodes — "FLAME OF BARBARY COAST"
OGDEN 63rd-Ashland — Ralph Bellamy "DELIGHTFULLY DANGEROUS"
GROVE 79th-Cottage — Betty Grable, Dick Haymes
HIGHLAND 79th-Ashland — "DIAMOND HORSESHOE" Mary Astor "BLONDE FEVER"
SHORE 73rd-Kingston—Allan Jones "HONEYMOON AHEAD" Dennis O'Keefe, "BREWSTER'S MILLIONS"
FROLIC 43rd-Ellis—Allan Jones "HONEYMOON AHEAD" Dorothy McGuire, "ENCHANTED COTTAGE"
COSMO 79th-Hals.—Grace McDonald Allan Jones, "Honeymoon Ahead" Cory Grant, Joan Fontaine, "DUNGA DIN"
HAMILTON 71st-Pat.—Edward Arnold "MAIN ST. After DARK" Margaret O'Brien, "MUSIC for MILLIONS"
OAKLAND 39th-Drexel—Thrill Hit! "A SPORTING CHANCE" Dorothy McGuire, "ENCHANTED COTTAGE"
"MET" 47th-So. Parkway—2 Thrillers! Allan Jones in "Honeymoon AHEAD" "THE CISCO KID IN OLD NEW MEXICO"
KIMBARK 6340 Kimb. Ave.—Op. 12:30—COOL Claudette Colbert, Fred MacMurray "PRACTICALLY YOURS"
JACKSON E. Gene Tierney "LAURA" Van Johnson "Between 2 Women" L. Barrymore
COMMERCIAL 9150 Commercial—Op. 11:30 AIR COND. Betty Grable, Dick Haymes "DIAMOND HORSESHOE"—Color
HIGHWAY 63rd-WESTERN—COOL Dennis O'Keefe, "Brewster's Millions" Dorothy McGuire, R. Young, "Enchanted Cottage"
STATE 11200 S. Mich. Ave.—COOL—COLOR Betty Grable, "Diamond Horseshoe" Also "Swing Out Sister," Rod Cameron

Hit by Illness, Family Seeks New Furniture

[Sally Joy Brown department activities are sponsored by Chicago Tribune Charities, Inc.]

BY SALLY JOY BROWN

Will some of our north side readers help the X family refurnish its quarters? The household numbers five members, including parents and three youngsters. For a time both parents worked and were able to purchase furniture on a payment plan. Recently, however, Mr. X became ill and several pieces of household goods were repossessed because of the family's inability to arrange the last remaining payments. His wife's salary supplied bare coverage for food, rent, and other essentials. Two full size beds complete, one single bed complete, two dressers or chests, a 9 by 12 rug, kitchen chairs, and living room pieces will greatly aid them.

Mrs. L. of the near north side is a navy wife, mother of a small son, and is expecting the arrival of another child in the early fall. During her husband's absence she has been living with his parents' family, which consists of five members, all crowded together into a four room flat. For her babies' welfare, she is eager to establish a home of her own and has appealed to us to try to locate living room furniture, a 9 by 12 rug, a heater, and a gas or combination stove.

* *

WAC to Recruit 10,000 More in Next 6 Months

Washington, D. C., Aug. 2 (AP)—The war department announced today a program to recruit 10,000 additional members of the WAC within the next six months. The women are needed, the department said, to assist in redeploying army troops to the Pacific and to facilitate discharge of battle veterans with high point scores. Skilled clerks, typists, and stenographers will be assigned to jobs after basic training at Fort Des Moines, Ia. Untrained women will attend a clerk's school at Fort Des Moines after their basic course.

Lovely Chair Set

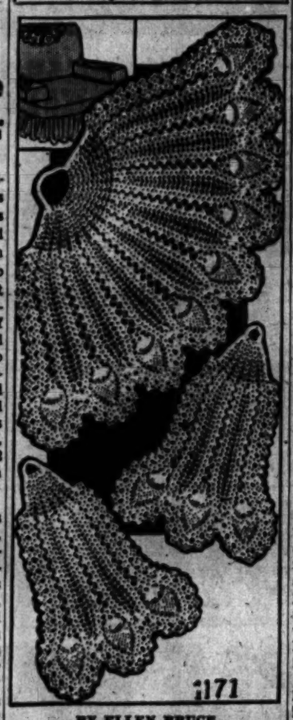

BY ELLEN BRUCE

A lovely and unusual crocheted chair set is the fan shaped group created in the attractive pineapple design. They are effective in either white or ecru mercerized crochet cotton.

For instructions in crocheting the pineapple chair set, No. 1171, send 15 CENTS in coin [wrap coin securely] to the Needlework Bureau, Chicago Tribune, 220 5th av., New York 1, N. Y.

Austin Club Bond Sales

The war bond and stamp committee of the Austin Woman's club has announced total sales of $112,000 in bonds during the 7th war loan drive.

'Molly and Me' is Satisfying as Light Film Fare

"MOLLY AND ME"

Produced by 20th Century-Fox. Created by Lewis Seiler, featuring Gracie Fields, Monty Woolley, Roddy McDowall, Reginald Gardiner, Natalie Schafer, Edith Barrett, Clifford Brooke, Antonia Dyne, Quentin Leonard, Doris Lloyd, Patrick O'Moore, Lewis L. Russell, Ethel Griffies, Eric Wilton, Joan Del Val, and Leyland Hodgson. Presented at the Oriental.

By Mae Tinée

"Molly and Me" is rather good fun, even tho it is a bit far-fetched. Gracie Fields, aided and abetted by Reginald Gardiner and Roddy McDowall, has quite a job of softening up to do on Monty Woolley, but she has the old boy right where she wants him before long.

An unemployed actress, she inveigles a job as housekeeper for a sour old rich man via an actor who took up butling when hunger got the best of him. Things are topsy-turvy in the big mansion—the servants are cheating merrily, the old man and his young son are total strangers and almost enemies, and just when the former is about to run for parliament doesn't his wicked ex-wife have to turn up! As Molly, Gracie fires the servants and is forced by circumstances to improvise a staff—you might know her old theatrical pals would come in handy; makes friends with the youngster and forces the father to treat him as a human being, and, last but not least, disposes of the wife in a manner that is gaudy but neat.

Miss Fields does some of her usual warbling, Mr. Gardiner is a mighty slick butler, and all the other members of the cast fit nicely into the rather complicated plot. It's a pleasant little comedy and good light summer fare for people of any age.

* *

Church Buys Property

The Methodist church of Des Plaines recently purchased a lot in the village at Graceland and Prairie avs., where a $100,000 church will be erected.

FASHIONS

By Angela

This year's silhouette is one of curves, and the curves are most in evidence in broad, rounded shoulders. The sleeves get away from the narrow lines of a man tailored suit, and the jackets are full length rather than nipped off below the waist.

The smart black and white checked wool at the left has broad, rounded shoulders which form a brief cape effect. Collarless, it buttons high at the neckline with two shiny black buttons. The long jacket has vertical bands trimmed with the same buttons creating the illusion of pockets. Deep armholed sleeves have narrow turn-back cuffs at the wrist. The arrow slim skirt has short kick plaits at each side.

Victory white, a popular shade for suits, is used to fashion the 100 per cent wool gabardine suit in the center. Again broad but rounded shoulders and deep armholes are seen. Hand stitching detail around the collarless high neckline and armholes is effective in the smooth-fitting long jacket. The skirt is interesting in the use of four kick plaits in front, retaining its narrow back line.

Men's gray and white striped flannel suiting is used for the new fall suit at the right. It has rounded shoulders, moderately deep armholes, and the new collarless neckline. Large metallic buttons trim a cleverly cut fitted jacket. The straight, narrow skirt has a single plait in front.

All these models are available in junior sizes.

[For further information telephone Angela, Superior 0200. Mail requests should be accompanied by a stamped, addressed envelope.]

D. A. R. Group Yearbook Will Be Prepared Today

The new yearbook for Henry Purcell chapter of the Daughters of the American Revolution will be prepared by members of the printing committee this afternoon in home of the chairman, Mrs. W. M. Garlington, 6742 Cornell av. Mrs. Garlington will entertain the group at luncheon at 1 p. m. preceding the meeting.

Looking at Hollywood

By Hedda Hopper

HOLLYWOOD, Cal., Aug. 2—Don't be surprised if the role of Demetrius in "The Robe" falls to a newcomer. The dark horse is Tom Holland, formerly of the merchant marine. Mervyn LeRoy, who's testing him, has had him in rehearsal for one month in preparation for the event. Holland has received a sharp workout, has had his teeth beautified, and is to be a star entry in a race which has had some fancy names mentioned as possibles, including Gregory Peck. Who wants to bet on the long shot? . . . Walter Saxer, the stern physical instructor for that illustrious exercise class whose pupils included George Cukor, Somerset Maugham, Constance Collier, and Clifton Webb, has lost one of his shining lights. Clifton can't take the gaff!

The Call of Hollywood

Judy Garland and Bridegroom Vincent Minelli are getting tired of honeymooning in "tropical Manhattan," and plan to return shortly to Hollywood. Judy's sister, Dorothy, has been booked for 14 weeks thru Florida. . . . While the announcement that England's Arthur Rank and Hollywood's David O. Selznick had blended in a movie setup was reported by us eight weeks ago, it was released generally only two days ago. . . . It's your guess whether career or love is uppermost in Venita Varden Oakie's mind these days. She's filing a petition to drop Jack's name and plans to embark on a wholesale dressmaking project for South American trade only. Well, she's also pretty serious about a South American richboy who's a big part of her good neighbor policy.

Chit Chat in Movieland

Hear all isn't so smooth with Eddie Bracken and Peggy Ryan on that South Pacific tour. . . . Picket liners at 20th Century-Fox can study the studio billboards as they pace back and forth. Present one reads, "Where do we go from here?" . . . Gossips have it that Betita and Bobby Specht have hit thin ice. The gossips insist one Joel McGinnis is top man now. . . . Bill Powell celebrated his birthday on "The Hoodlum Saint" set. The company turned down the lights and brought him a cup cake with one candle. . . . Hear Nancy Bruff of New York society holds a handful of tricks in her new story, "The Manatee." But producers can't get hold of this one until it's on the stands. Story's about a gruff guy, such as Humphrey Bogart, who falls in love with a mermaid.

Out of the Woods

Donald Woods was dropped by Warners and got busy selling himself, with the result he found a customer. Yes, Warners, who hired him back at four times his previous salary for "Night and Day." While he was working in that one, the producer of another picture on the lot decided he must have him for a role, too. Don worked in the two pictures at the same time, and this made the take eight times heavier in all. . . . Jack Carson writes he ran into a GI on one of the South Pacific islands, clad only in a suit of sunburn, mixing a concoction of fly spray, vanilla, alcohol, and a nip of boric acid. Piped Jack, "You're not going to rub that on your sunburn?" "Think I'm crazy?" yawned the GI. "I'm gonna drink it!" Clarence Williams writes from the South Pacific that Jack's show was great and his imitation of Frank Sinatra and Bing Crosby topped them all. The general disappointment, however, was Chili Williams, who failed to wear her trade mark—polka dots. . . . Then there's that one of Bert Gordon's about the nurse who had to subtract 10 beats from her patient's pulse to allow for her personality.

[Copyright: 1945: By The Chicago Tribune]

Chaplain to Give Sermon at Our Lady of Sorrows

Capt. Richard Keenan, army chaplain recently returned from Europe and now awaiting redeployment to the Pacific theater of war, will give the sermon at tonight's 8 o'clock service of the Perpetual Novena to Our Sorrowful Mother at Our Lady of Sorrows church, Jackson blvd. and S. Albany av. Father Keenan landed with troops on the southern coast of France, moved with them into Germany, and before leaving Europe visited nazi concentration camps.

AMUSEMENTS

LAST 3 TIMES
LIFE WITH FATHER
ERLANGER NIGHTS $1.20 to $3.00 MATS. $1.20 to $2.40

HARRIS AIR-CONDITIONED. Evs. 8:30; Mats. Wed.-Sat., 2:30
GOOD SEATS NOW AT BOX OFFICE
"IT'S EVERYBODY'S HIT!" L. A. Sherman, Mgr.-Asso.
Dear Ruth
A Comedy by NORMAN KRASNA
Directed by MOSS HART
Pop. Wed. Mats., $1.20 to $2.40 (Tax Incl.)
Evs., $1.20 to $3.00; Mats. Sat., $1.20 to $2.

SELWYN (Air-Conditioned)—Evs. 8:30
Good Seats at Box Office
POPULAR MATINEE TOMORROW, 2:30
ALFRED de LIAGRE Jr. presents
the Voice of the Turtle
with MARY ANDERSON
MICHAEL STEVENS • MARLOWE • VANCE
Evs., $1.20 to $3.60; Mat. Sat., $1.20 to $2.40
Popular Wed. Mats., $1.20 to $2.40 (Tax Incl.)

GOOD NIGHT LADIES!
AIR COOLED
BLACKSTONE 7th at Mich. Har. 0460
BEG. MON., AUG. 6th
★★ SEATS NOW ★★
EVES.: $1.20 to $3.00
MATS.: WED. & SAT. $1.20, $1.80, $2.40
SKEETS GALLAGHER • EDMUND GLOVER

DOWNTOWN

LOVE DENIED!
GREER GARSON GREGORY PECK
"the Valley of Decision"
MGM's Romance with
DONALD CRISP • LIONEL BARRYMORE
MARSHA HUNT • PRESTON FOSTER
STATE LAKE Op. 9:45 a. m. Last Feat. 10:30 p.m.

UNITED ARTISTS
OPEN 9:45 a.m. VAN'S ROMANCING with a luscious new lovely!
VAN JOHNSON Esther WILLIAMS
THRILL OF A ROMANCE
TOMMY DORSEY & BAND • LAURITZ MELCHIOR

GARRICK Op. 8:45 A. M. Last Feat. 10:10 P. M.
Oscar Wilde's sensational story
"The Picture of DORIAN GRAY"
MGM's Smash
GEORGE SANDERS HURD HATFIELD DONNA REED Angela Lansbury
3rd week!

CLARK Clark at Madison LATEST NEWS Midnite Show
COOLED BY REFRIGERATION
Fred Allen in "IT'S IN THE BAG"
Also "PATRICK THE GREAT"

NORTH

• SHERIDAN 4800 Sheridan Rd.—COOLED "I AM AN AMERICAN" GINGER ROGERS, SHIRLEY TEMPLE, JOS. COTTEN, "I'LL BE SEEING YOU" "LET'S GO STEADY" JUNE PREISSER
• VOGUE 5812 Sdwy. Col. Jimmie STEWART COOL Paulette GODDARD "JIMMY RUPS OUT" Horace Heidt & Orchestra! Chas. BOYER, "GARDEN OF ALLAH"—Color!
• DEVON 6325 Bdy.—COOL BETTY GRABLE (Technicolor) "DIAMOND HORSESHOE"
• BUCK'M 5319 N. Clk.—Cool PHILIP DORN "BLONDE FEVER"
• MODE 3312 Shef.—Cool—Three Cartoons! "FATAL FLOOD" Mystery Island! ROY ROGERS, "ROBINHOOD of the PECOS" "WEST of RIO GRANDE" Johnny Mack Brown
• 400 6746 Shef.—COOL—Rita HAYWORTH Tyrone Power, "BLOOD and SAND" Gary COOPER, "MOROCCO" Marlene DIETRICH
• BIOGRAPH 3433 LINCOLN—COOLED CHARLES STARRETT "COWBOY FROM LONESOME RIVER" A. Faye SHIRLEY TEMPLE, "POOR LITTLE Rich Girl" "Manhunt of Mystery Island" & 3 CARTOONS!
• N. CENTER 4051 LINCOLN—COOLED THREE CARTOON HITS! JOHN WAYNE, "FLAME of BARBARY COAST" "DELIGHTFULLY DANGEROUS" Jane Powell!
• DAVIS 4614 Lin. "SPORTING CHANCE" COOL & 3 STOOGES COMEDY! VAN JOHNSON, "BETWEEN TWO WOMEN"
• ARMORE 1060 Argyle—Op. 1:30—COOL "Winter Stock" Revue! Carlena Beth Gray, "SONG of the ISLANDS" Color! Lee Cheney, "OF MICE and MEN" Betty Field
• VIC 3144 Sheff.-Belm. PAULETTE GODDARD COOL! "LADY HAS PLANS" JOAN FONTAINE, "DUKE of WEST POINT"
ADELPHI 7074 N. Clark, Rog. Pk. 1039 Open 6:00—35c to 6:30 JOSE ITURBI, JUNE ALLYSON, J. DURANTE MARG. O'BRIEN "Practically Yours" 'MUSIC for MILLIONS' Claud. Colbert F. MacMurray
WINDSOR 1235 N. Clark St.—Open 1:30 Betty Grable, Dick Haymes AIR COND. "DIAMOND HORSESHOE"—Color
CALO 5084 N. Clark Street—Cool—Open 5:30 Van Johnson, "Between 2 Women" A. Jones, G. McDonald, "Honeymoon Ahead"

NORTH

BALABAN & KATZ Air Conditioned THEATERS Comfortably COOL
BALABAN & KATZ UPTOWN
Flying Wolf clashes with Fighting Honey!
Robert YOUNG Laraine DAY
"Those Endearing Young Charms"
Ann Harding Marc Cramer
Plus "TARZAN AND THE BEAUTIFUL AMAZONS" JOHNNY WEISSMULLER
BALABAN & KATZ GRANADA
Op. 1:15 WHITE COLLAR GIRL ...who collared her man!
Rosalind RUSSELL • Jack CARSON
"ROUGHLY SPEAKING"
Robt. Hutton • Andrea King Alan Hale • Donald Woods
Plus "THAT'S the SPIRIT" Jack OAKIE • Peggy RYAN
BALABAN & KATZ RIVIERA
BLOWING HIS TOP ... in a riot of fun! Jack BENNY Alexis SMITH "THE HORN BLOWS AT MIDNIGHT" DOLORES MORAN REGINALD GARDINER
A ROYAL BLUSH Tallulah BANKHEAD Louis COBURN Anne BAXTER William EYTHE "A ROYAL SCANDAL"

CENTURY Open 1:30 NORSHORE Open 1:30 NORTOWN Open 1:30 PANTHEON Open 1:30 BELMONT Open 1:30 SPENCER TRACY Katharine HEPBURN "WITHOUT LOVE" GAIL PATRICK JOEL McCREA HERBERT MARSHALL "THE UNSEEN"
HOWARD Betty GRABLE, Dick HAYMES "DIAMOND HORSESHOE" Mary ASTOR, Phillip DORN, "BLONDE FEVER"
LAKESIDE Van Johnson, Marilyn Maxwell "BETWEEN TWO WOMEN" Plus ALLAN JONES, "HONEYMOON AHEAD"
COVENT Dorothy McGUIRE, Robert YOUNG "THE ENCHANTED COTTAGE" & Dennis O'Keefe, "BREWSTER'S MILLIONS"
CINE Open 6:15 Dennis O'Keefe, Helen Walker "BREWSTER'S MILLIONS" Plus ALLAN JONES, "HONEYMOON AHEAD"

The ESQUIRE Oak Park at Lake Michigan
The Mystery of "THE UNSEEN"
JOEL McCREA, GAIL RUSSELL, HERBERT MARSHALL
And THE ESQUIRE HOUR
Feature at 1:00, 2:47, 4:43, 6:37, 8:31, 10:30

Cinema Chicago at Lawrence
feature at 5:45, 8:00, 10:15
a fascinating psychological thriller
"Guest in the House"

SURF Dearborn at Division—Recent Films Feature at 7:30, 10:01 WALTER HUSTON—EDWARD ARNOLD "ALL THAT MONEY CAN BUY" And THE SURF DIGEST
ROSEWOOD 1832 Montr.—Sta. 5:30—COOL 3 Features, "Fashion Model" C. Colbert, F. MacMurray, "Practically Yours" Robert Benchley, "NATIONAL BARN DANCE"
LAKE SHORE 2175 Broadway—COOLED John Payne, Linda Darnell, "STAR DUST" at 7:05 and 10:20 P. Aetaire, G. Rogers, "CAREFREE" at 8:31
BRYN MAWR 4A Bryn Mawr "L"—Op. 1 Joseph Cotten, Teresa Wright AIR COND. in "SHADOW OF A DOUBT" Dennis O'Keefe, Micha Auer, "Brewster's Millions"
LANE COURT Op. 1:30—Armitage at Clark COOL—Dennis O'Keefe "Brewster's Millions," R. Arlen, "Identity Unknown" "Crime Doesn't Pay" and Dishes to the Ladies
RIDGE 1550 Devon. Op. 1:30. Glass Day D. O'Keefe, "Brewster's Millions" B. Young, D. McGuire, "Enchanted Cottage"
DE LUXE "Brewster's Millions" 1141 Wilson. Plus "Rough, Tough & Ready"
COED 1839 Morse—COLBERT and COLMAN COOL—"UNDER TWO FLAGS" ALSO "THE BISCUIT EATER"

DOWNTOWN

Op. 8:45—Pr. Chgs. 1 and 5 Last Feature 10:30 P. M.
COOL RKO PALACE RANDOLPH at LA SALLE
GARY is fightin' mad, and his guns are blazing again!
GARY COOPER LORETTA YOUNG
Hal Wallis' Production 'Along Came Jones' with WM. DEMAREST DAN DURYEA
PLUS 2ND FEATURE "PENTHOUSE RHYTHM" KIRBY GRANT LOIS COLLIER

RKO GRAND Op. 9:40 Fr. Chgs. 1 and 5
SENSATIONAL DOUBLE THRILL SHOCK!
KING KONG with Wray • Armstrong
SON OF KONG

WOODS RANDOLPH at DEARBORN
LATE SHOWS! MIDNITE TO 8 A. M.
DANNY KAYE
In Samuel Goldwyn's Technicolor Musical Farce
WONDER MAN
VIRGINIA MAYO • VERA ELLEN

25c to 1 29c-6:30 Pl. Tax
MONROE Op. 8:30 Latest News
Ginger ROGERS Joseph COTTEN Shirley TEMPLE "I'LL BE SEEING YOU"
"IT'S IN THE BAG" Fred Allen Jack Benny Don Ameche Rod Cameron
STUDIO
BIG HOUSE for GIRLS EXCLUSIVE SHOWING
"THE BAD ONE"
AIR CONDITIONED

World PLAYHOUSE 616 S. Mich. Ave.
CONTINUOUS 11:45 A. M. TO MIDNIGHT
Brimming with suspense!
"48 HOURS!"

DOWNTOWN

2 First McVickers AIR CONDITIONED
NAR-STATE 20c to 1. 30c to 6:30 plus tax
TODAY 8:45 A.M.
Different... Daffy ... Delirious!
FRED MacMURRAY in "MURDER," he says"
with MARJORIE MAIN
A dream in her heart . . . a gleam in her eye!
ROSALIND RUSSELL JACK CARSON in "ROUGHLY SPEAKING"
with ALAN HALE ROBERT HUTTON

LA SALLE Madison-Clark. Open 7:45 A. M. —EXTRA LATE SHOW— FREDRIC MARCH—JANET GAYNOR "A STAR IS BORN" Rob. Taylor—Walter Pidgeon—Red Skelton "FLIGHT COMMAND"

WEST

BALABAN & KATZ Air Conditioned THEATERS Comfortably COOL
BALABAN & KATZ PARADISE
"China Sky" Randolph SCOTT • Ruth WARRICK Ellen Drew • Anthony Quinn
Plus "EARL CARROLL VANITIES" Dennis O'KEEFE Constance MOORE
SENATE Open 1:45 John WAYNE, Ann DVORAK "FLAME OF BARBARY COAST" and MANOR Open 1:30 "Delightfully Dangerous"
Cont. Pk. Open 1:45—Constance Moore, Ralph Bellamy, "Delightfully Dangerous" Plus "CISCO KID IN OLD NEW MEXICO"
STATE Open 1:30—Betty Grable, In Technicolor, "DIAMOND HORSESHOE" & Mary Astor, Phillip Dorn, "BLONDE FEVER"

• AMERICAN 8 N. Ash.—COOL—6 HITS! TWO CARTOONS! NEWS! "THE CISCO KID IN OLD NEW MEXICO" "DELIGHTFULLY DANGEROUS" Jane Powell
• B'DY STRAND 1541 W. Roscoe.—COOL "BLONDE FEVER" BETTY GRABLE, "DIAMOND HORSESHOE"
• JOY 1511 W. Roscoe.—COOL—3 CARTOONS! "COWBOY from LONESOME RIVER" Gene Autry Glenn Starrett plus "THE RANGE BUSTERS"
• CRAWFORD 18 S. Crawford—COOLED Dorothy McGuire, "THE ENCHANTED COTTAGE" & "BREWSTER'S MILLIONS"
• BYRD Mod.-Close "SPORTING CHANCE" COOL GLORIA DeHAVEN VAN JOHNSON, "BETWEEN TWO WOMEN"
• WEST END 121 N. Cicero—COOLED "REVIEW of MURDER" "COWBOY from LONESOME RIVER" G. Starrett "CISCO KID is NEW MEXICO" & 2 Cartoons!
4 STAR "ARABIAN NIGHTS" MARIA MONTEZ, JON HALL IN TECHNICOLOR GINGER ROGERS "THE 13TH GUEST" EDDIE NUGENT, "KENTUCKY BLUE STREAK"
IMPERIAL JUNGLE 2Thriller 'NABONGA' Chas. Starrett, "Lonesome River Cowboy" Jane Randolph "Sporting Chance" Edward Gargan
CENTURY 1421 W. Madison. 2 Features Frank Sinatra, "Step Lively," Georg Murphy Bob Steele, "Avenger of Kilmer's Pass" Plus "Rocks of Doom," "Monster and the Ape"
LINDY 1710 W. Mad. Leon Errol Comedy Gene Autry, "Old Barn Dance" Bob Steele, "Lone Star Raiders," "Mosquitoes" "REDSKIN RAIDERS," Daredevil of the West
MADLIN 1910 W. Madison. 2 Features! Gene Autry, "Old Montana" John Wayne, "Pittsburgh," Randolph Scott "Sweet and Lowdown," L. Bari
MARSHALL SQ. 2011 W. Carroll—Open 1:30 A. Dvorak, "Flame of Barbary Coast" BETTY GRABLE, "DIAMOND HORSESHOE"

DOWNTOWN

CHICAGO STATE at RANDOLPH
TODAY! COME EARLY • OPEN 9 a. m. Late show 9:30 p. m.
ONE WEEK ONLY!
In Person The Sca-ree-y RITZ BROS. running riot all over the Stage!
Hollywood's meteoric song star CONNIE RUSSELL Lovely MGM discovery
LOU BREESE & ORCHESTRA
THE MAXELLOS EVELYN FARNEY
COME OUT, WORLD... and LAFF, LAFF, LAFF!
PARAMOUNT'S HILARIOUS "SEND-SATION" of music . . . revelry . . . romantic rivalry
EDDIE BRACKEN with Bing's voice and the other guy's bow tie
Veronica LAKE trouble wrapped in honey
Diana LYNN honey strapped by trouble
"OUT OF THIS WORLD" with 5 piano kings
CARMEN CAVALLARO TED FIORITO • RAY NOBLE JOE REICHMAN HENRY KING CASS DALEY
HEAR Invisible BING sing 6 hit songs!
Next Friday BETTY HUTTON "INCENDIARY BLONDE" Stage CHARLIE SPIVAK & BAND • BUDDY LESTER In Person

WEST

TODAY LAST FEATURE AT 9:35 P. M. FIRST CHICAGO SHOWING AT OUR REGULAR PRICES!
BALABAN & KATZ MARBRO Near Crawford
NIGHTS of ecstatic ... DAYS of fury... terror!
Paramount presents Ernest Hemingway's FOR WHOM THE BELL TOLLS
In Technicolor
Gary COOPER Ingrid BERGMAN
Akim Tamiroff • Katina Paxinou
Extra! "FLIVVER FLYING" IN TECHNICOLOR!

• • SUBURBAN • •

CICERO
VILLAS Open 1:30—Cool—Van Johnson "BETWEEN 2 WOMEN" Claud. Colbert, F. MacMurray, "Practically Yours"
FOREST PARK
FOREST OPEN 1—IN COLOR "DIAMOND HORSESHOE" Betty Grable, D. Haymes, Also "Blonde Fever"
ELMWOOD PARK
ELM 7540 Grand—Open 5:00 "RANGERS OF FORTUNE" ALSO "MYSTERY SEA RAIDERS"
BERWYN
B&K BERWYN John WAYNE, "FLAME of BARBARY COAST" Constance Moore, "DELIGHTFULLY Dangerous"
RITZ Open 5:30—Dennis O'Keefe & Helen Walker, "Brewster's Millions" Plus Allan Jones, "HONEYMOON AHEAD"
BROOKFIELD
STRAND Claudette Colbert, Fred MacMurray "PRACTICALLY YOURS" "STEPPING IN SOCIETY," Edw. E. Horton
LA GRANGE
B&K LA GRANGE John Wayne, "Flame of Barbary COAST" Constance Moore, "DELIGHTFULLY Dangerous"
ELMHURST
YORK Jane Powell, Ralph Bellamy John Wayne, "Flame of Barbary Coast" "Delightfully Dangerous"
GLEN ELLYN
GLEN Van Johnson, Gloria De Haven "BETWEEN TWO WOMEN" Allan Jones, "HONEYMOON AHEAD"
VILLA PARK
VILLARD Margaret O'Brien, Jose Iturbi "MUSIC FOR MILLIONS" Edward Arnold, "Main Street After Dark"
LOMBARD
DU PAGE Last Show! ROCHESTER "BREWSTER'S MILLIONS" E. E. Horton, "STEPPING IN SOCIETY"
DOWNERS GROVE
TIVOLI Open 6:00—COOL—John Wayne "FLAME of BARBARY COAST" Jane Powell, C. Moore, "Delightfully Dangerous"

• • SUBURBAN • •

MAYWOOD
LIDO DOORS OPEN 12:30 COOL!
Ginger Rogers, Joseph Cotten, Shirley Temple "I'LL BE SEEING YOU" DENNIS O'KEEFE "EARL CARROLL'S VANITIES"
AUSTIN
PLAISANCE 466 N. Parkside—COOL "National Barn Dance" Claud. Colbert "Practically Yours" F. MacMurray
AUSTIN Claudette Colbert, Fred MacMurray "PRACTICALLY YOURS" MARGARET O'BRIEN "Music for Millions"
B&K IRIS Op. 6:00—Jimmy Durante, Marg. O'Brien, "Music for MILLIONS" Plus "MAIN STREET AFTER DARK"
ROCKNE 5832 W. Div. St.—Op. 6 p.m. COOL G. Rogers, "Tom, Dick & Harry" Edw. G. Robinson, Geo. Saft, "Man Power"
SYMPHONY 4937 Chicago—Open 1:30 "HONEYMOON AHEAD" Dor. McGuire, "ENCHANTED COTTAGE"
PARK "NATIONAL VELVET" 5960 LAKE MICKEY ROONEY
OAK PARK
LAMAR Marion at Lake St. "L"—COOL "Tales of Border" & Cartoon! KATHARINE HEPBURN, LUCILLE BALL SPENCER TRACY, "WITHOUT LOVE"
TOWN Recen.-Austin—Open 5:30—COOLED Two Cartoons! & Susan HAYWARD EDDIE BRACKEN, "YOUNG & WILLING" JOAN FONTAINE, "DUKE OF WEST POINT"
LAKE Lake and Marion—COOL—Jane Powell "DELIGHTFULLY DANGEROUS" Chas. BOYER, "GARDEN of ALLAH"—Color!
SOUTHERN 528 S. Oak Park—COOLED "MAIN ST. AFTER DARK" Margaret O'Brien, "MUSIC FOR MILLIONS"
BLUE ISLAND
NEW LYRIC Open 1:00—John WAYNE in "FLAME of BARBARY COAST" Constance Moore, "DELIGHTFULLY Dangerous"

TELENEWS STATE AND RANDOLPH • STATE 2121
Complete New Show at 12:00 Noon
Comfortably Air Conditioned
B-25 CRASHES INTO THE EMPIRE STATE BUILDING!
Low-Flying Bomber Plunges Into Towering Skyscraper! . . . See Flames Shooting Out of Windows of World's Tallest Structure!
Actual Films YANKS HANG NAZI WAR CRIMINAL!
HEADLINE ROUND-UP: BORNEO AFLAME—CAPTURE BALIKPAPAN—KAMIKAZES ATTACK U. S. S. NEVADA AND CARRIER TICONDEROGA—ATTLEE AT POTSDAM!

• • SUBURBAN • •

NO MAN'S LAND
SPENCER TRACY ★ KATHARINE HEPBURN ★ LUCILLE BALL
"WITHOUT LOVE" JOEL McCREA—GAIL RUSSELL HERBERT B. MARSHALL "THE UNSEEN"
OPEN 5:30 TEATRO 35c to 6:00
EVANSTON
STADIUM Open 6:15—25c to 6:30 J. Stewart, Carole Lombard "MADE FOR EACH OTHER" & Walter Pidgeon "MANHUNT" Joan Bennett
B&K VARSITY 2 Sts. 1:30 Fred MacMURRAY JEAN HEATHER "MURDER, HE SAYS" PAUL MUNI 'COUNTERATTACK' Marg. Chapman
B&K VALENCIA 2 Sts. 2—Dorothy McGuire & Dennis O'Keefe, "BREWSTER'S MILLIONS"
B&K CORONET 2 Sts. 6:30—Marg. O'Brien "MUSIC for MILLIONS" Edward Arnold, "MAIN STREET AFTER DARK"
WILMETTE
WILMETTE Open 6:15—25c to 6:30 John Wayne, Ann Dvorak 'FLAME of BARBARY COAST' Mary Astor "BLONDE FEVER" Phillip Dorn
HIGHLAND PARK
ALCYON 'MRS. PARKINGTON' Greer Garson, Walter Pidgeon ALSO SELECTED SHORT SUBJECTS
WINNETKA
COMMUNITY 'Between 2 Women' Van Johnson, Gloria De Haven, M. Maxwell

• • SUBURBAN • •

—WAUKEGAN & GOLF RDS.—
DRIVE IN Waukegan & Golf Roads SHOWS 6:30 & 10:30 P. M. MIDNITE SHOWS SAT. Rita HAYWORTH TONIGHT and EVERY NIGHT
GLENCOE
GLENCOE Open 6:15—25c to 6:30 John Wayne, Ann Dvorak 'FLAME of BARBARY COAST'
PARK RIDGE
PICKWICK Op. 4 P.M.—Betty Grable in AIR COND. "DIAMOND HORSESHOE"—Color
DES PLAINES
DES PLAINES Op. 6 P.M.—Betty Grable Dick Haymes, Phil Silvers in AIR COND. "DIAMOND HORSESHOE"—Color

ONCE-A-YEAR ½ PRICE SALE!

$2 DOROTHY GRAY ORANGE FLOWER SKIN LOTION

FOR LIMITED TIME ONLY.. $1

Gives dry, sensitive skin a fresh, radiant glow.

$2 Texture Lotion $1

Walgreen

YOU'RE ALWAYS WELCOME AT WALGREEN'S DRUG STORES

INSURE VICTORY

BUY WAR BONDS and STAMPS NOW AT WALGREEN'S

ON SALE FRIDAY AND SATURDAY

At Chicago, Aurora, Berwyn, Blue Island, Chicago Heights, Cicero, Des Plaines, Downers Grove, Elmhurst, Evanston, Elgin, Glen Ellyn, Harvey, Highland Park, Hinsdale, Hubbard Woods, La Grange, Lake Forest, Oak Park, Park Ridge, Wilmette, Winnetka and Wheaton Stores.

Right Reserved to Limit Quantities.

Money-Saving COUPON

HAS GRADUATED SIDES

FIRE-KING MIXING BOWL

With Coupon..... 7¢

Save at Walgreen's

15c Size **STORK CASTILE** 2 FOR 19¢ (Limit 2)

Pint **Milk of Magnesia** 14¢ (Limit 1)

60c Size **Mar-O-Oil Shampoo** 23¢ (Limit 1)

Quart **FLIT Insecticide** 27¢ (Limit 1)

Reg. 15c **KURLASH REFILLS** 8¢ (Limit 2)

30c Size **OLIVE TABLETS** 16¢ (Limit 1)

65c Size **BISODOL Antacid POWDER** 49¢

25c Size **Feenamint Chewing Gum Laxative** 19¢

$1 Size **FOUR PENNY** Hair Tonic or Shampoo 89¢

Box 30 **ANACIN TABLETS** Relieve Pain 39¢

TOILETRIES FOR RADIANT SUMMER BEAUTY

The Fragrance of Romance

BOURJOIS BATH POWDER Soft texture..... $1

Lovely Evening in Paris fragrance.

Soothes Sunburn **PERFECTION LOTION** Lightly scented.... 49¢

Scent Bath Water **Amoray BATH CRYSTALS** Soften the water. 5-Lb. 39¢

Masks the Harmful Sun Rays—

TAN SAFELY WITH XPOSE LOTION 2-ounce bottle..... 25¢

Non-greasy, quick-drying.

TIDY DEODORANTS Effective liquid or powder type. 49¢

LANCHERE BATH OIL Pine-scented. Softens bath water.. $1

10¢ COMB CLEANER Cleans comb easily and quickly. Sturdy bristles. 5¢

15¢ RUBBER BALL For fun out-of-doors. In a gay variety of colors. Each 9¢

SAVE ON THESE HELPFUL HOUSEHOLD AIDS

Protect Your Hands Regular 59c Value

LONG-WEARING RUBBER GLOVES Synthetic. Oil & grease resistant... 42¢

Heat-proof Glass **COFFEE MAKER** Durable. 8-cup type... 1.39

For Furniture **CADIE CLOTH** Contains polish. 20"x17". 25¢

GLASS RING MOLD Queen Anne. Convenient large size. $1

BOWL COVER SET 5-pc. Graduated sizes. Waterproof. 39¢

TOOTH BRUSH CASE Sturdy plastic. Ideal for traveling. 15c value 8¢

12 PIPE CLEANERS 12-inch. Save at this amazingly low price 9¢

FOR HOME EMERGENCIES FIRST AID NEEDS

Physicians & Surgeons Brand

STERILE COTTON 2-ounce package.. 19¢ Highly absorbent.

Famous Perfection Quality

49c SURGICAL GAUZE Five-yards.... 29¢ Hospital type.

For Minor Cuts **USE B. F. I. POWDER** Dry dressing. ¼-ounce for 25¢

Regular 50c Size **UNGUENTINE FOR BURNS** Soothing & healing.... 43¢

COHESIVE GAUZE Self-adhering. 1-inch by 5-yards... 15¢

WHITE VASELINE For treating burns. Large jar..... 18¢

1.25 Size **Petrogalar Laxative** All Numbers 89¢

ARE YOU SUFFERING From ATHLETE'S FOOT?

Get quick relief from itching and soreness with the scientific **DORKLOF 3-way Treatment..** $1

Dated for Freshness!

To Protect Your Daintiness . . .

DEODORANT ADDED TO KOTEX Box of 12 napkins.. 22¢

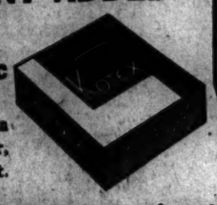

New feature at no extra cost. Kotex is softer, gives greater comfort.

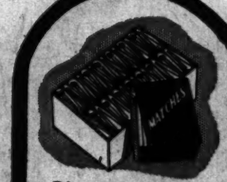

Gives 1,000 Lights **50 BOOK MATCHES** Save at this amazingly low price. A Real Value 11¢ (Limit 2)

For Light Travel **18-INCH Zipper Bag** Of water-repellent, durable canvas. Roomy Size 3.49 Plus 20% tax.

Cool for Summer **A Casual Twill Hat** Weather-sealed for sun or rain. With a stitched brim. Regularly 1.89 1.59

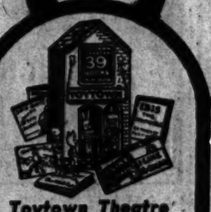

Toytown Theatre **39 Books For Kiddies** Color books, fairy tales, jokes, riddles, classics, etc. Hours of Fun 39¢

Popular Liquid **50c Ever-Dry Deodorant** Checks and deodorizes body odors. It drys extra fast. Checks perspiration from 3 to 5 days. It's kind to skin, clothes. Double Action 45¢

Relieves Burning **60c Ice-Mint for the Feet** When your feet are tired, hot, swollen, apply cool Ice-Mint. A stainless, white ointment. Helps to soften corns, etc. Soothes at Once 49¢

ASPIRIN TABLETS – BOTTLE OF 100 (LIMIT-1) 4¢

MINERAL OIL HEAVY – PINT (LIMIT-1) 9¢

BUBBLE BATH 11-OZ PACKAGE (LIMIT-2) 7¢

BARBASOL SHAVE CREAM – 75¢ SIZE (LIMIT-1) 34¢

SIMILAC BABY FOOD – $1.25 SIZE (LIMIT-1) 57¢

How Much Does CONFIDENCE Weigh?

Confidence weighs a great deal.

A Walgreen-filled prescription, for instance, is well-balanced with confidence . . . the Pharmacist's own confidence in his skill to compound your prescription accurately . . . and the customer's confidence he has earned through that service.

You can depend on your Walgreen Pharmacist with complete confidence.

Dependable Prescription Service at your nearby Walgreen drug store

20% Federal Excise Tax on Toiletries, Luggage and Billfolds

LEG MAKE-UP

Looks Like Silk **LA PEGGIE LEG MAKE-UP** 6-ounce bottle.... 49¢

Smooth-Toned **DAGGETT & RAMSDELL** Make-up for legs..... $1

25c FOOT SOCKS Foot-lite. Snug-fitting..... 17¢

SUTTON LEG COLOR Smooths on easily. Smart, cool. 59¢

30c Size **MEXSANA POWDER** For Heat Rash 18¢

60c Size **ALKA-SELTZER** Tablets 49¢

Pound **20-MULE BORAX** Softens Water 13¢

4-oz. Size **PINAUD** Lilac **VEGETAL** 73¢

TOOTH POWDERS

New Container! **50c CALOX Tooth Powder** Efficient dentifrice 39¢ Pleasant taste; refreshes mouth.

It Brightens **50c IODENT FOR TEETH** Tooth powder.. 37¢ Choice of No. 1 or No. 2. Safe.

35c FASTEETH POWDER Helps secure dentures..... 29¢

40c COLGATE POWDER Giant size. Brightens teeth... 37¢

25c PEPSODENT Contains irium. Gives lustre... 21¢

REG. 50c KOLYNOS A super-fine tooth powder..... 39¢

Money-Saving COUPON

4½-INCH..TRIPLE CUT **REG. 10¢ METAL NAIL FILE**

With This Coupon at Walgreen's..... 6¢

$1 Size **Wildroot CREAM-OIL** Formula for Hair 79¢

60c Size **MURINE FOR EYES** Soothes, Refreshes 49¢

4-oz. Size **MENNEN QUINSANA** For Athlete's Foot 47¢

Tennis Players! SUN-BAKED HAIR NEEDS HYGIENIC CARE try **HERBEX CONDITIONER No. 3** 6-ounce bottle..... 1.20 Plus Tax

To the prices of all merchandise selling in Illinois for 12c and over, there will be added an amount approximately equivalent to 2% because of the Illinois Retailers' Occupation Tax expense.

SUPerior 0200 Public Information Service
SUPerior 0260 Sports Bulletin Service
SUPerior 0100 Want Ads—General Business
3 Tribune Phone Numbers

Chicago Daily Tribune

THE WORLD'S GREATEST NEWSPAPER

SECTION TWO
SPORTS MARKETS
Friday, Aug. 3, 1945 **** 19

CUBS AND DERRINGER BLANK PIRATES, 1 TO 0

Winning Smile

Jack Atten smiles, and with reason. He won the C. D. G. A. junior closed title yesterday by defeating Bob Abrahams at Hinsdale, 5 and 4.

Atten Wins in Junior Golf Final, 5 and 4

BY CHARLES BARTLETT

Jack Atten, the Edgewater 18-year-old who used to caddie for Chick Evans, then went out to play twilight nines with Chick, finally came into his own yesterday, when he won the 31st Junior closed championship of the Chicago District Golf association by defeating his Northwestern university team mate, Bob Abrahams of Brookwood, 5 and 4, in the 36 hole final at the Hinsdale Golf club.

Atten thus completed one of the best records ever compiled by a C. D. G. A. youngster. One month ago come Monday, Jack finished runner-up in the association's open tournament. Yesterday he scampered around Hinsdale's tidy yardage in 35, even par, for morning turning advantage of three up.

Loser's Putter Fails

Abrahams, the former state interscholastic title holder, practically matched Jack's play from tee to green, but came down with several putting lapses, and found himself four down at the noonday intermission.

In the afternoon front nine, Atten added another hole to his advantage, and after going six up on the 30th, where Abrahams needed three from the edge, Jack surrendered the 31st, where he drove the slope of a bunker. He halved the next to close out the match.

MORNING ROUND

Par—Out	444	343	544—35
Atten—Out	435	342	545—35
Abrahams—Out	554	343	545—39
Atten leads, 2 up.			
Par—In	454	344	354—36—71
Atten—In	544	354	455—39—74
Abrahams—In	554	454	355—40—79
Atten leads, 4 up.			

AFTERNOON ROUND

Par—Out	444	343	544—35
Atten—Out	444	344	544—36
Abrahams—Out	444	353	544—37
Atten leads, 5 up.			
Par in			454 34
Atten, in			454 44
Abrahams, in			455 34
Atten wins, 5 and 4.			

Don Johnson of N. U. Football Fame Decorated

Lt. Donald Johnson

First Lt. Donald C. Johnson, 24, center on the Northwestern university football teams of 1940 and 1941, has been awarded the bronze star for heroism in leading a platoon of marines March 10 on Iwo Island. He is the son of Mr. and Mrs. John K. Johnson, 5139 Thomas st.

Lt. Johnson made a reconnaissance of front line positions in the face of fierce enemy fire that had halted the advance of his platoon, directed 37 millimeter guns into position, and continued to expose himself to insure proper fire director and fire control, the citation said.

Lt. Johnson is a graduate of Austin High school and was graduated from Northwestern university in 1943.

FOUR SOUTHERN LINEMEN TO JOIN ALL-STAR SQUAD

Alabama Tackle, End Included

All-Star Roster

COLLEGE football players who have accepted invitations to join the All-Stars for the game Aug. 30 in Soldiers' field with the Green Bay Packers:

ENDS—Jack Dugger, Ohio State; Dub Wooten, Oklahoma; Rich Scollard, St. Joseph's, Ind.; Ted Cook, Alabama; W. G. Lamb, Oklahoma.

TACKLES—Glen Berndt, Tulsa; Clyde Flowers, Texas Christian; Bob Illmer, Indiana; Edward Bell, Indiana; Joe Eddins, Auburn; Mitchell Olenski, Alabama.

GUARDS—Pat Filley, Notre Dame; Dick Barwegen, Purdue; Stanley Mahrlacher, Iowa; Ellis Jones, Tulsa; J. C. Coffee, Indiana.

CENTERS—Gordon Appleby, Ohio State; Ted Warrington, Auburn; Martin Sliwicki, Marquette.

QUARTER BACKS—Don Greenwood, Illinois; Les Horvath, Ohio State.

HALF BACKS—Babe Dimancheff, Purdue; Charles Trippi, Georgia; Edmund Shaffsky, Tulsa; Joe Renfroe, Tulane; Johnny Skrzpinski, Marquette.

FULL BACKS—Sgt. Ernie Bonelli, Pittsburgh; Corwin Clatt, Notre Dame; Don Piscitelli, Dayton; Dick McPhee, Georgia.

BY WILFRID SMITH

Alabama, Auburn, and Oklahoma today contribute four linemen to the College All-Star football squad for the game with the Green Bay Packers in Soldiers' field Aug. 30 who have had 11 years of varsity experience before entering military service. They are Ted Cook, Alabama, and W. G. Lamb, Oklahoma, ends, and Mitchell Olenski, Alabama, and Joe Eddins, Auburn, tackles.

Cook played only two years for Alabama before entering service in April, 1943, but this 190 pound left end, who is 23 years of age, and 6 feet 2 inches tall, proved to be one of the finest pass receivers in southern football. Last year he continued his spectacular play and scored 42 points on seven touchdowns for his army eleven. Cook rates Don Hutson, who preceded him by a decade at Tuscaloosa, as his favorite athlete. There are many who believe he approaches Hutson in ability. The game Aug. 30 offers direct comparison, for Hutson, as the football world knows, will spark the Packers' attack.

Scores Twice in Orange Bowl

Cook's home is in Birmingham, Ala. He was captain of his freshman football team at Alabama, and he also received one varsity track award. In his last college football game Ted scored two touchdowns against Boston college in the Orange bowl game Jan. 1, 1943, in Miami, Fla.

Olenski, a 218 pound tackle, was Cook's teammate at Alabama, but he also started competition one year earlier. Olenski is 25 years of age and is 6 feet 3 inches tall. During his three years he played th the 1942 Cotton bowl game and in the Orange bowl game the following year. He was a four sport man, winning two letters in track and one each in baseball and basketball.

Olenski's home is in Vestal, N. Y., where he played football at Union-Endicott High school. He was graduated from Alabama with a degree in business administration.

Captains Oklahoma Eleven

Lamb, whose home is Ardmore, Okla., was captain of the University of Oklahoma eleven in 1942. He is 24 years of age, weighs 195 pounds, and is 6 feet 2 inches tall. Altho he played end for the Sooners for three years, he was called into service in Feb., 1943 and did not graduate. Lamb's greatest thrill in collegiate football was in the 1941 game with Oklahoma A. & M., when he caught a pass and ran 56 yards for the first touchdown of the season.

Eddins, who completes the quartet of players announced today, comes from Birmingham, Ala., where he played at West End High school before matriculating at Auburn. He

(Continued on next page, column 2)

Call for Musicians

MUSICIANS who wish to join the College All-Star band, which will appear in Soldiers' field the night of the All-Star game, Aug. 30, are asked to communicate with Ray Dvorak, director of bands at the University of Wisconsin, Madison, Wis.

1-2-3-4-5-6-7-8-9-10-11—12!

That's the roll call in years of the College All-Star game. No 12 on this football hit parade will be played the night of Aug. 30 in Soldiers' field. A mountain of thrills has piled up in 11 previous battles. There will be more this time when the Green Bay Packers, world professional champions, meet the great array of Collegians. Get your tickets now at Tribune Public Service offices, Tribune Tower and 1 S. Dearborn St.

Prices:

~~$3.60~~ ~~$3~~ ~~$3.60~~ $2.40 $1.20

Applications by check or money order are being accepted. Address Chicago Tribune Charities, Inc., All-Star Football Ticket Manager, Tribune Tower, Chicago. Please inclose a return self-addressed envelope.

(Net Profits to War Charities)

In the WAKE of the NEWS

BY ARCH WARD

THE FBI once collared Peanuts Lowrey, Cub left fielder, and threatened to throw him in the clink, all because of an application he had filed for a job in a California war plane plant. . . . Sometimes Peanut spelled himself L-o-w-e-r-y and other times L-o-w-r-e-y. . . . "Just what IS your REAL name, bud?" demanded the G men menacingly. . . . "L-o-w-r-y," responded Peanuts, whereupon the sleuths released him and he got the job. . . . Al Jancauskas, husky freshman tackle prospect in Marquette university's summer football practice, will not be 17 years old until Nov. 29. . . . He is from Chicago's St. Ignatius High. . . . The All-America conference will hold its next meeting in Chicago Aug. 31 and Sept. 1, according to Commissioner Jim Crowley. . . . Ensign Henry Altepeter, 1944 half back at Northwestern and former Big Ten quarter mile champion, is gunnery officer aboard an LST in a forward Pacific area. . . . Hans Birkie, heavyweight boxer, has a son, Bob, 12, who shows promise of becoming a good baseball player. . . . Dave Rush, former sports representative of the Western Union in Chicago, just honorably discharged from the navy after a hitch in the South Pacific, has been horrifying parents of small boys among his close friends by presenting the kiddies with jungle knives of awesome shapes and sizes, all razor sharp. . . . Elmer Layden has done a good job in reducing travel by National league football clubs, despite attacks upon one or two club owners by unfriendly columnists.

Baseball players have fallen into field boxes, dugouts, or just plain trances in chasing fly balls, but the most amusing incident of all time is held by Sox Seybold, old time Philadelphia Athletics' star outfielder. . . . One day when the A's were playing Washington in Philadelphia an overflow crowd necessitated ground rules, more than 2,000 fans being roped off in the outfield. . . . Hot dog vendors were pushing their carts thru this throng when Seybold backed up for a long fly. . . . He not only backed into the ropes, falling squarely on a vendor's wagon, but he also dropped smack into a bowl of mustard. . . . When the fans got a glimpse of the seat of his pants the ensuing roar was heard for miles. . . . Neither Henry J. Sandberg, who lost $35,000 last year backing the Portland Rockets, nor Al Davies, who dropped a similar sum in Seattle, will operate teams in the Pacific Coast Pro Football league this fall. . . . Chicago's Junior Association of Commerce predicts that attendance at the annual All-Star football luncheon in the Sherman hotel Aug. 23 will break all records for the affair.

Jazbo's Journal

Trib headline: Filipino Brings Laundry Back After 3 Years. Okay, Louis Upton, you win. I'll never squawk again.

A Chicago lady appeared in court with a highly colored optic which she described as " he 29th black eye my husband has given me since we were married." Ho-hum, this impulsive age!

Another Trib headline: If a Lady Hits You, Court Says It's Okay to Hit Back. All well and good, but if she's a lady, what's she doing running around clouting people?

—Jazbo of Old Dubuque

* *

To Mary

[A Little Girl at Summer Camp]
I miss the sparkle of your eyes,
And your wee, elfin smile,
And so I stroll into your room
To sit a little while
With Judy, Phyllis, and the rest
Of your gay dolly friends.
They grin at me so cheerfully
My loneliness soon ends.

—Morrison Doc's Wife

* *

Secret Ambition

To be able to transform a yawn into a smile.—Irving of Evanston.

* *

Life's Greatest Thrill

To pick up the receiver and hear, after three years of worried waiting, "Hello, Mom, it's me!"—Hazel Muriel.

* *

Do You Remember Way Back When:

Getting a gal to play the piano meant at least 15 minutes of coaxing before she'd start shyly toward the piano then another minute or two for her to twirl the stool to the proper height, then her skirts had to be properly spread about her, her fingers had to be flexed, her pompadour smoothed up—and she was ready for her masterpiece—"Woodland Echoes"?—C. Janis.

Only foxes lived in fox holes?—Sagacious.

* *

My Son

Today I rocked my son to sleep
And sang a lullaby;
Afar I heard the guns of war
And the loud battle cry.

Today I washed his little clothes
And mended them so fine;
Quite near I heard the whir of wheels
On the assembly line.

Today I knelt beside his crib,
And prayed that wars would cease;
God grant, before my son grows up,
They find eternal peace!

—Esskay

* *

The Wake Depends Upon Its Friends Help! Help!

* *

Famous Last Words

You may think it's the smart thing to do, but to others it would only be ridiculous.—Guy of Glen Ellyn.

What happened to that bottle? It was nearly full last night.—Ray Cvikota.

* *

Add Similes

As fluttery as a flirtatious girl's eyes after she has had a few cocktails.—Virgie, the Receptionist.

Amusing Musings

The day will come when the waitress brings butter for our rolls and

we'll think it is a substitute for apple butter.—Lucille Veneklasen.

The reason we don't see much Canadian money these days is that most of the cash now being circulated in the British empire was provided by Uncle Sam.—Doc Richards, Minn., '25.

I understand Pitcher Hugh Mulcahy of the Phillies is to be discharged by the army. It must be a little tough for Hugh to go from a winner to an eighth place club.—The Left Handed Dane.

* *

Job's Comforters

"This blister on my heel," quoth I,
"Is pestering me of late."
Sez Bill, "I knew a case like that,
They had to amputate."

"I don't mean to complain of it,"
Ma said to Aunt Sophronie,
"But my back is ailing me a bit."
Sez she, "My dearest crony
Was took in just that very way,
We buried her last Saturday."

"Our tabby scratched me just a mite,"
I mentioned to the neighbor,
"Go get a shot," sezze, "don't wait,
It may already be too late.
That happened to a friend of mine,
His pup he was caressing,
Altho he lingered on a spell,
His end was most distressing."

Advice we get because we fuss
Is apt to be the death of us.

—B. L. Bruce

* *

Pet Peeves

People who insist on worrying over how their grandchildren will meet the national debt.—Mary of Norwood Heights.

Big, fat people driving shiny new cars. Little, skinny people driving shiny new cars. Being unable to buy a shiny new car myself.—Clif of Canterbury.

* *

Holes in One

F. J. Prekel, Dixie-Hi, third hole, 185 yards.

Paul C. Rice, Nordic Country club, 15th hole, 248 yards.

Larry Rutherford, Shore Acres, 12th hole, 126 yards.

* *

Little White Lies

I don't really need a girdle. I just wear it to hold up my hose.—Buckingham of Skokie.

Honest, dear, I won't make a bet. I just want to watch them run.—P. Pisano.

* *

Ten Years Ago Today—Grand Slam won the Arlington Futurity. . . . Frank Strafaci defeated Joe Coria, 1 up, for the National Public Links golf championship. . . . Detroit beat the Cleveland Indians twice and Schoolboy Rowe was credited with both decisions.

GOLDEN GLOVER KNOCKS OUT NIPS; GETS CITATION

Pvt. Vernon H. Fairchild, Elgin, Golden Gloves boxer now home on hospitalization leave, was cited by the war department yesterday for killing six Japs and knocking out two concealed machine guns which had pinned his company down for two days in the Mt. Calugong area on Luzon.

The citation said Fairchild volunteered to scout the area after the company had been pinned down. After deliberately making the enemy fire at him to expose their positions, Fairchild killed the Japs and knocked out the machine guns, the citation said.

Fairchild, who participated in Golden Gloves matches in Rockford and Joliet, is visiting his mother, Mrs. Wayne Fairchild, 388 Algona av., Elgin. His wife, Mrs. Pearl Fairchild, and three children reside in South Beloit, Wis. He will return to Valley Forge hospital August 19.

WASHINGTON TO OPEN ITS OWN MEETING TODAY

Offer Rich Purses at Homewood

BY MAURICE SHEVLIN

With the most successful Arlington Park race meeting of all time now just a matter for the records, Washington Park will open its portion of the 64 day coördinated meeting at the Homewood track today. The schedule calls for 30 days, closing Sept. 6.

A dozen big stake events remain on the program arranged by Executive Director Benjamin F. Lindheimer and associates, including the $50,000 Arlington handicap tomorrow, and the American Derby and the Washington Park handicap, each of which also carries $50,000 in added money.

Speaking of records, Arlington Park's 34 days of nationally important thorobred competition showed a 15 per cent increase in attendance over 1944 and a 22 per cent rise in the mutuel handle above last year's record breaking meeting.

Wager More Than $40,000,000

Last summer Arlington Park ran for 40 days, including five days sponsored by the Chicago Tribune Charities, Inc., a venture in which all five Chicagoland tracks coöperated by giving up a day each from their allotted dates. The entire meeting drew 613,586 spectators and wagering totaled $38,536,552.

The mutuel handle for the 1945 meeting totaled $40,288,079 when yesterday's closing day crowd of 14,000 wagered $1,142,962. The average daily handle was $1,184,944 and the total attendance reached 584,628, an average of 17,194. Distribution of added money in stakes and purses amounted to $1,070,910 for the 34 days. Last year's figure was $777,924.

Recent workouts by Dave Straus' Daily Trouble, Calumet's Pot o' Luck, and Louis B. Mayer's Busher, indicate the fitness of these important candidates for the Arlington handicap tomorrow.

Pot o' Luck Is Ready

Daily Trouble, top weighted for the mile and a quarter race, was on the track Wednesday afternoon for a mile blowout in 1:44 4-5, which he accomplished handily over the muddy strip. This move of the Great Western and Equipoise mile winner pleased Trainer Howard Wells, who may start Walmac farm's Old Kentuck as a running mate.

The track was "good" Tuesday morning when Busher and Pot o' Luck received their preparation. The filly was breezed a mile and a furlong in 1:55 4-5 by Trainer George Odom.

Fred Burton, racing secretary, announced yesterday that 22 handicap stars have been nominated for the $15,000 Sheridan Wednesday. The distance of this historic stake, inaugurated in 1884, has been shortened to seven furlongs. Last year it was a mile affair and before that was run at a mile and an eighth and a mile and a quarter.

Daily Double Pays $230.40

Patrimony, Louis B. Mayer's 3 year old son of Beau Pere, clipped three-fifths of a second off the track record for a mile and a half on the turf course in winning Arlington's closing feature, the $5,000 Buen Ojo handicap. The winner's time of 2:32 4-5 was only two-fifths slower than the American record set by Bonnie Kelso at Sheepshead Bay, L. I., in 1909.

Jockey Willie Bailey kept Patrimony close behind Miss Transit, the early pacesetter, and took him to the front on the far turn the second time around the course. The winner paid $10.40.

The daily double was worth $230.40 when Tiger Boy, ridden by Al Bodiou, won the first race at $6.00, and Duquesne, Steve Brooks up, took the second at $43.20.

PROBABLE MAJOR LEAGUE PITCHERS IN GAMES TODAY

New York, Aug. 2 (AP)—Probable pitchers for tomorrow's major league games:

AMERICAN LEAGUE

New York at Philadelphia [night]—Bonham [3-8] vs. Christopher [11-7] or Black [2-4].
Boston at Washington [two twilight]—O'Neill [8-4] and Heflin [0-4] vs. Niggeling [3-9] and Carrasquel [3-3].
Detroit at Chicago [night]—Overmire [7-7] vs. Grove [9-7].
Cleveland at St. Louis [night]—Smith [3-7] vs. Shirley [6-7].

NATIONAL LEAGUE

Brooklyn at Boston [2]—Lombardi [5-7] and Gregg [13-6] vs. Lee [4-7] and Tobin [9-12].
Chicago at Cincinnati [two twilight]—Wyse [15-6] and Borowy [1-0] vs. Kennedy [3-9] and Bowman [8-5].
St. Louis at Pittsburgh [night]—Dockins [4-2] or Donnelly [6-8] vs. Strincevich [10-6] or Gables [6-1].
Only games scheduled.

POOR PHIL DIDN'T HAVE A CHANCE

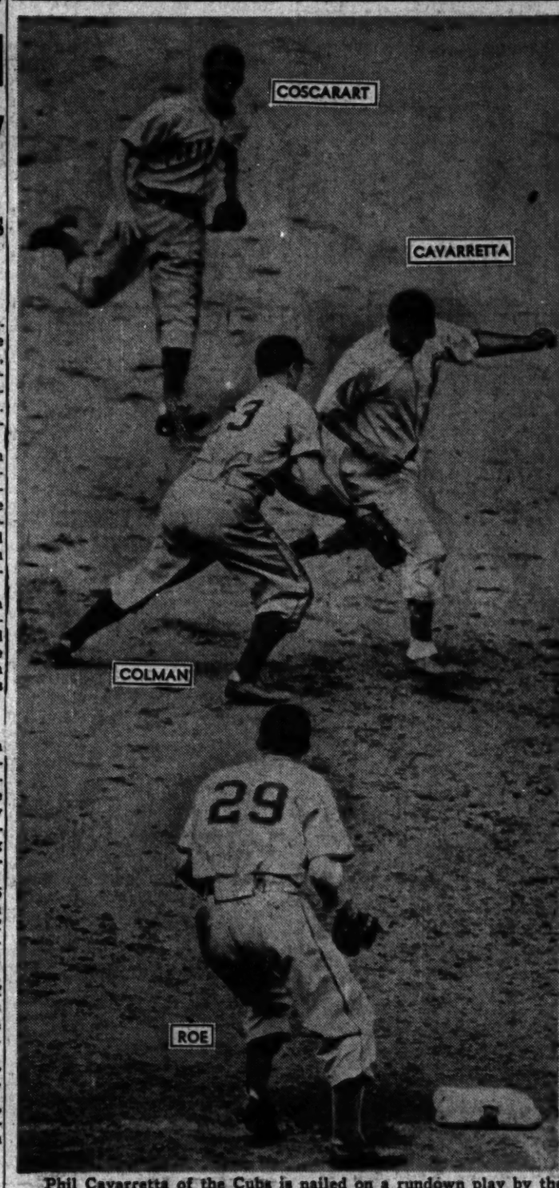

Phil Cavarretta of the Cubs is nailed on a rundown play by the Pirates' Frank Colman in the fourth inning of yesterday's game in Wrigley Field. The Cubs won, 1 to 0. (Associated Press Photo)

Indians Score Eight in Third Inning; Rout White Sox, 13-7

BY IRVING VAUGHAN

[Chicago Tribune Press Service]

Cleveland, O., Aug. 2—The White Sox closed out a somewhat unhappy tour this afternoon but their actions hardly indicated they were even slightly concerned about going home to face their constitutents, if not their employer. For the final they submitted to a 13 to 7 pasting at the hands of the Indians, a result that gave James Dykes' entry a record of 10 defeats against 6 successes while en route.

Today's happenings could have been due to the heat and then again might have been because the pitching was weak, probably the latter. At any rate, even the Sox hit in a way that amazed all present but their unruly ways in this respect meant nothing because the Indians were just a trifle more potent. For instance, they finished the Chicagoans off for the afternoon with a snappy third inning that netted eight runs.

Starters Leave Early

Free scoring by both factions at the start made short work of Starters Johnny Humphries and Allie Reynolds, the latter seeking his 12th victory for the Indians. In looking over his bull pen help for a man who might be an improvement over Humphries, Boss Dykes picked Lee Ross to start the third. And, unfortunately for Ross, he was present while the eight run jamboree was under way in the third, the heavy thump of the inning being homer No. 10 by Pat Seerey with the bases filled.

The distressing third went something like this: With one out, Manager Lou Boudreau doubled and Frank Hayes was purposely passed. Felix Mackiewicz, Al Cihocki, and Jack Salveson, who had relieved Reynolds, all singled, this much scoring four runs. Dutch Meyers doubled and Mickey Rocco walked, filling the bases. And then Seerey exploded his homer. Naturally enough, Ross was not around for the next inning.

Mule Haas Is Chased

The usual complaint of Sox pitchers is that they are run starved. This wasn't true for Humphries today because the boys gave him one run in the first inning on hits by LeRoy Schalk, Kerby Farrell and John Dickshot and two more in the second on singles by Oris Hockett, Cass Michaels, and Wally Moses. But in this same stretch Humphries gave up four runs, a total that caused his removal.

After getting nowhere yesterday, when he beefed about Coach Burt Shotton of the Indians roaming beyond the confines of the coaching box, Manager Dykes had Mule Haas adopt the Shotton tactics today. As an experiment, it was a success. Mr. Haas was bounced by Ump George Pipgras.

The Sox will meet the Detroit Tigers under the Comiskey park lights tomorrow night.

Squashed!

CHICAGO	Ab	H	P	A	CLEVELAND	Ab	H	P	A
Moses,rf	5	2	2	0	Meyer,2b	5	3	4	0
Farrell,1b	4	2	10	0	Rocco,1b	4	2	6	0
Schalk,2b	5	3	2	4	Seerey,rf	3	2	4	1
Dickshot,lf	4	1	1	0	Heath,lf	4	1	1	0
Baker,3b	4	2	0	6	Boudreau,ss	5	4	1	1
Hockett,cf	5	2	4	0	Hayes,c	4	0	5	0
Michaels,ss	5	3	0	0	Demeitis,c	0	0	3	0
Tresh,c	3	1	5	1	Mack'wicz,cf	5	1	3	0
Humphries,p	1	0	0	0	Cihocki,3b	5	1	2	1
Ross,p	0	0	0	0	Reynolds,p	0	0	0	2
Johnson,p	2	0	0	0	Salveson,p	3	3	0	1
					Klieman,p	0	0	0	0
					Center,p	1	0	0	0
	——	——	——	——		——	——	——	——
	*39	15	24	11		40	17	27	6

*Lopat batted for Ross in fourth.

Chicago	120	031	000—7
Cleveland	228	000	10*—13

Runs—Chicago: Moses, Farrell, Schalk, Dickshot, Baker, Hockett, Michaels; Cleveland: Meyer [3], Rocco [2], Seerey [1], Boudreau [3], Hayes, Mackiewicz, Cihocki, Salveson [2]. Runs batted in—Dickshot, Rocco [2], Boudreau [3], Moses [2], Meyer, Mackiewicz, Cihocki, Salveson [3], Seerey [4], Hockett [2], Michaels, Schalk. Error—Hockett. Two base hits—Meyer [2], Salveson [2], Rocco, Boudreau. Home runs—Seerey. Sacrifice—Tresh. Double play—Seerey to Rocco. Left on bases—Chicago, 9; Cleveland, 5. Bases on balls—Salveson, 2; Klieman, 1; Humphries, 1; Ross, 2; Johnson, 1. Struck out—Reynolds, 1; Klieman, 1; Center, 1; Humphries, 2; Johnson, 2. Hits—Reynolds, 7 in 1⅔ innings; Humphries, 6 in 2; Salveson, 4 in 2⅓; Ross, 7 in 1; Klieman, 3 in ⅔ [none out in sixth]; Johnson, 4 in 5; Center, 1 in 4. Hit by pitcher—Johnson [Heath]. Winning pitcher—Center. Losing pitcher—Humphries. Umpires—Pipgras, Weafer, and Grieve. Time—2:17. Attendance—3,500.

PAUL YIELDS 3 HITS; LOWREY DRIVES IN RUN

Swell League Lead to 5½ Games

Masterpiece!

PITTSBURGH	Ab	R	H	P	A	CHICAGO	Ab	R	H	P	A
Handley,3b	4	0	3	1		Hack,3b	4	1	1	0	
Barrett,cf	4	0	2	0		Johnson,2b	4	1	3	0	
Russell,lf	3	0	3	0		Lowrey,lf	3	1	2	0	
Gionfriddo,rf	3	1	0	0		Cavarretta,1b	3	1	9	0	
Colman,1b	4	2	9	1		Pafko,cf	3	1	4	0	
Salkeld,c	3	0	4	0		Nicholson,rf	2	1	3	0	
Gustine,ss	3	0	0	4		Williams,c	3	0	2	1	
Coscarart,2b	1	0	1	2		Merullo,ss	3	1	5	2	
Gerheauser,p	0	0	0	1		Derringer,p	3	1	0	1	
Roe,p	2	0	0	3							
Salting'er,2b	1	0	2	0							
	——	——	——	——			——	——	——	——	
	*29	3	24	12			28	8	27	10	

*Elliott batted for Coscarart in eighth.

Pittsburgh	000	000	000—0
Chicago	000	001	00*—1

Runs—Chicago: Johnson. Run batted in—Lowrey. Errors—Cavarretta, Pafko. Two base hits—Colman. Lowrey. Sacrifice—Nicholson. Double plays—Gustine to Coscarart to Colman; Merullo to Johnson to Cavarretta; Johnson to Cavarretta. Left on bases—Pittsburgh, 5; Chicago, 4. Bases on balls—Derringer, 3. Struck out—Roe, 4; Derringer, 3. Hits—Roe, 6 in 7 innings; Gerheauser, 2 in 1. Losing pitcher—Roe. Umpires—Dunn, Sears, and Barr. Time—1:47. Attendance—18,535.

BY EDWARD BURNS

Paul Derringer, biggest man on the Cubs, and Peanuts Lowrey, the littlest, who used a Derringer model bat in big Bill Nicholson's erstwhile spot in the batting order for the first time yesterday, were the main collaborators in a 1 to 0 Cub victory, a perfect checkoff of the 1 to 0 decision the Pirates' achieved Wednesday. While 230-pound Paul and 170-pound Peanuts were the main men, Paul with a three-hit performance and Peanuts with a double and two stellar catches, their duet would not have been so beautiful but for Don Johnson, who scored the only run on Lowrey's double after singling with two out in the sixth inning, then saved the edge with a spectacular tag-and-throw double play in the seventh.

The victory was Derringer's 12th of the year and the 219th of his National league career. He previously had not won as many as a dozen since he achieved that total with the Cincy Reds in 1941. It was his first shutout of the year but his 32d in National league competition.

Roe Is Pretty Good Too

Prior to their scoring enterprise in the sixth, the Cubs had been held by Preacher Roe to a single by Len Merullo with one out in the third inning, a single by Phil Cavarretta with two out in the fourth and a lead-off single by Andy Pafko in the fifth.

Derringer was thrown out by Frankie Gustine at the start of the victory sixth and Stan Hack was tossed out by Roe. Johnson then singled to left, whereupon Lowrey banged a double off the doorway in left center, scoring Johnson. Peanuts got to third on the relay to the plate, the only Cub other than Johnson to get that far. Cavarretta then ran the count to three balls and two strikes before grounding out to Gustine.

Colman Is Bogey Man

Two of the three hits off Derringer were by Frank Colman, who beat the Cubs with a double Wednesday. Al Glonfriddo made the first Pirate hit, a twisting bouncer past Merullo in the second inning. Colman's first hit was a single which bounced off his bat in the fifth when

[Continued on page 21, col. 2]

Major Leagues

NATIONAL LEAGUE

	W.	L.	Pct.	G.B.
CHICAGO	59	33	.641	....
St. Louis	56	41	.577	5½
Brooklyn	53	39	.576	6
New York	51	47	.520	11
Pittsburgh	50	47	.515	11½
Cincinnati	43	49	.462	16½
Boston	43	53	.443	18½
Philadelphia	36	70	.371	32

YESTERDAY'S RESULTS

Chicago ..... 1; Pittsburgh 0
Only game scheduled.

GAMES TODAY

†Chicago at Cincin'ti. *St. L. at Pittsburgh.
Bklyn. at Boston [2].
*Night game. †Twilight-night game.
Only games scheduled.

AMERICAN LEAGUE

	W.	L.	Pct.	G.B.
Detroit	53	36	.596	....
Washington	49	41	.544	4½
New York	48	41	.539	5
Boston	47	44	.516	7
Cleveland	45	45	.500	8½
CHICAGO	45	46	.495	9
St. Louis	42	46	.477	10½
Philadelphia	30	60	.333	23½

YESTERDAY'S RESULTS

Cleveland	13;	Chicago	7
New York	3;	Boston	1
Detroit	6;	St. Louis	0
Washington	2-3;	Philadelphia	1-1

GAMES TODAY

*Detroit at Chicago. *N. Y. at Phila.
*Cleveland at St. L. *Night game.
†Boston at Wash. †Twilight-night game.

Fight Decisions

LAST NIGHT'S RESULTS

At Camden, N. J.—Joe Wolcott beat Joe Baksi [10].

TWO TOP SEEDED PLAYERS LOSE IN JUNIOR TENNIS

Hold Semi-Final Round Today; Deimling Beaten

Kalamazoo, Mich., Aug. 2 [Special]—Two of the four top seeded players in the list of eight who went into the quarter-finals of the Junior division of the National Junior and Boys' tennis tournament at Kalamazoo college were upset today and top seeded Bernard Bartzen, San Angelo, Tex., was forced to battle thru three sets to dispose of Tom Molloy, Panama City, Fla., who held the sixth position, 3-6, 6-3, 6-0.

Behrens Upsets Havitt

Fifth seeded Herbert (Buddy) Behrens, Fort Lauderdale, Fla., scored the first upset, defeating Richard Havitt, Bayonne, N. J., seeded third, 6-2, 6-4. Hugh Stewart, San Marino, Cal., seeded fourth, lost to seventh seeded Sidney Schwartz, Brooklyn, N. Y., 4-6, 8-10.

Second seeded Herbert Flam, Beverly Hills, Cal., continued to win in straight sets as he won his quarter-final match easily from Don Hamilton, Burbank, Cal., seeded eighth, 6-1, 6-1.

Turpin Defeats Cain

Jack Turpin, Dallas, Tex., was the only seeded player in the boys' division forced to three sets in the quarter-finals as the favorites continued to hold sway, defeating Richard Cain, Kalamazoo, Mich., 3-6, 6-2, 6-2. Keston Deimling, River Forest, Ill., only Chicago area contender, was defeated by George Gentry, La Jolla, Cal., second seeded boy. Richard Mouledous, New Orleans, La., ranked No. 1, eliminated Gilbert Bogley, Chevy Chase, Md., in straight sets, and Tony Trabert, Cincinnati, O., seeded third, defeated sixth seeded Vincent Schmieder, Los Angeles.

Quarter-final summaries:

Junior Singles

Bernard Bartzen, San Angelo, Tex., beat Tom Malloy, Memphis, Tenn., 3-6, 6-3, 6-0. Sidney Schwartz, Brooklyn, N. Y., beat Hugh Stewart, San Marino, Cal., 6-4, 10-8. Herbert Flam, Beverly Hills, Cal., beat Don Hamilton, Burbank, Cal., 6-1, 6-1. Herbert Behrens, Ft. Lauderdale, Fla., beat Richard Savitt, Bayonne, N. J., 6-2, 6-4.

Boys' Singles

George Gentry, La Jolla, Cal., beat Keston Deimling, River Forest, Ill., 6-4, 6-1. Jack Turpin, Dallas, Tex., beat Richard Cain, Kalamazoo, Mich., 3-6, 6-2, 6-2. Richard Mouledous, New Orleans, La., beat Gilbert Bogley, Chevy Chase, Md., 6-4, 6-3. Tony Trabert, Cincinnati, O., beat Vincent Schmieder, Los Angeles, Cal., 6-4, 6-4.

Boys' Doubles

Richard Mouledous and Keston Deimling beat Jack Yates and Herbert Karren, 6-3, 7-5. Richard Cain and Robert Orwin beat Tony Trabert and Bud Igel, 2-6, 6-4, 6-1.

George Gentry and Vincent Schmieder beat Tom Boys and William Long, 6-0, 8-6.

Herbert Purple and Dixon Osburn beat Si Spangler and James Farrell, 6-1, 6-3.

Junior Doubles

Bernard Bartzen and Richard Savitt beat Bigar Chew and Frank Barger, 6-0, 6-1.

Herbert Flam and Hugh Stewart beat Sam Daniels and Robert Doll, 8-3, 9-7.

Herbert Behrens and Tom Molloy beat Tom Raleigh and Robert Willmer, 6-8, 6-2, 6-2.

Sidney Schwartz and Leonard Steiner beat Edwin Davis and Diehl Mateer, 6-3, 4-6, 6-4.

Tomorrow's semi-final pairings:

Singles

Juniors—Bartzen vs. Schwartz, Flam vs. Behrens. Boys—Gentry vs. Turpin, Mouledous vs. Trabert.

Doubles

Juniors—Behrens and Molloy vs. Flam and Stewart; Bartzen and Savitt vs. Schwartz and Mateer. Boys—Mouledous and Deimling vs. Cain and Orwin; Gentry and Schmieder vs. Turpin and Osburn.

PURDUE TO END SUMMER DRILL IN SCRIMMAGE

Lafayette, Ind., Aug. 2 [Special]—Winding up the fourth week of summer drill, the Purdue university football squad will appear in a game scrimmage tomorrow night at 7 o'clock, Coach Cecil Isbell said today.

The tentative starting lineups will be as follows:

WRITER—Paul Gilbert, Mitchell, S. D., and Charles Ngomsford, Detroit, ends; Tom Hughes, St. Louis, and Richard Lamp, Milwaukee, tackles; Gordon Logan, Rockford, Ill., and William Horvath, South Bend, guards; James Lockwood, Elmsdale, Ill., center; Bob Demoss, Fort Dayton, Ky., quarter back; Jack Fredericks, Rockford, and Allen Dale, South Pasadena, Cal., half backs; George Mihal, Gary, full back.

REDS—Raymond Gunkel, Chicago, and Bob Heck, South Bend, ends; Pat O'Brien, Chicago, and Richard Arcaris, Oak Park, Ill., tackles; Walter Lenczyk, Chicago, and Thomas James, Arcola, Ill., guards; Joseph Kodba, South Bend, center; Bill Deem, Indianapolis, quarter back; Bill Canfield, West Lafayette, and Dave Shaw, Indianapolis, half backs; Ernest Debrzykowski, South Bend, full back.

Bluebirds Triumph, 12-11, in Fourteen Inning Contest

Babe Papke's single in the 14th inning drove in a team mate with the winning run last night as the Bluebirds defeated the Bloomer Girls, 12 to 11, in a National Girls Softball league game in Bidwill stadium.

In tonight's games the Bloomer Girls meet the Music Maids in Rock-Ola stadium and the Chicks play the Queens in Hilburn stadium.

Hagg, Andersson Keep On Winning on Home Tracks

STOCKHOLM, Aug. 2 (AP)—Gunder Hagg and Arne Andersson, Sweden's great distance runners, continued their victories today. Hagg won the two mile run in Stockholm stadium in 9:12.2 while Andersson captured the 1,000 meter run in 2:22.7.

Matches Meet Strong Decatur Club Tonight

The Match Corporation of America softball team will be host to one of the pioneer softball teams of downstate Illinois, the Staleys of Decatur, in a game at Parichy stadium, Harlem av. and Harrison st. tonight.

Softball

LAST NIGHT'S RESULTS

National Girls' League

Bluebirds, 13; Bloomer Girls, 11 (14 innings).

Sparks, 8; Chicks, 2.

North Town League

North Town, 11; Martin Jewelers, 9.

Blue Room, 9; L. A. M., 8.

Cook Little Club, 7; Columbus Coals, 6.

Windy City League

Freighters, 5; Owl Club, 4.

Shaw Jewelers, 11; Stony Tires, 9.

Miscellaneous

Fox Head Girls, 13; Queens, 1.

GAMES TONIGHT

National Girls League

Chicks vs. Queens in Hilburn stadium; Bloomer Girls vs. Music Maids in Rock-Ola stadium.

Windy City League

Owl Club vs. Wilson Movers; Triplex Yankees vs. Stony Tires in Bidwill stadium.

North Town League

Ivy Oaks vs. Royal Theater; Mar-L-Restaurant vs. Staple Pins; Columbus Coals vs. Moneys Lounge in North Town stadium.

Miscellaneous

Fox head Girls vs. Hamilton Queens in Riverbridge field.

SMILIN' JACK

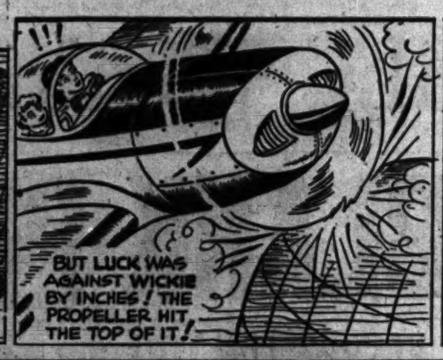

DICK TRACY

WASHINGTON PARK ODDS & JOCKEYS

FIRST RACE—Purse $2,000, claiming, 2 year olds, maidens, 6 furlongs:

Horse	Wt.	P.P.	Jockey	Odds
Uncle Dave	111	1	Carr	10-1
Caseright	113	3	Nichols	8-5
Sgt. Rice	113	3	No boy	15-1
Patricia B.	110	4	Posada	12-1
Blue Snow	118	5	Litzenberger	15-1
Omanette	105	6	No boy	10-1
Memphian	118	7	Bailey	10-1
Rollaway	118	8	Knott	4-1
Jeems	118	9	Bodiou	4-1

SECOND RACE—Purse $2,000, claiming, 3 year olds and up, 7 furlongs:

Dishet	106	1	No boy	15-1
Brown Duck	109	2	Nichols	20-1
Jack Stutz	109	3	No boy	20-1
Foot to Foot	100	4	No boy	15-1
Alvan	104	5	Fay	6-1
Epaway	109	6	Knott	20-1
Here Goes	109	7	Flitter	7-5
Liberty Crack	109	8	South	4-1
Rodimic	110	9	Posada	4-1
New Glory	108	10	Fischer	10-1
Brown Jug	109	11	No boy	20-1
Off Shore	109	12	Posada	20-1
Prado Son	109	13	No boy	20-1
Lucky Ann	108	14	No boy	8-1
Lt. Mr. B. Hood	113	15	No boy	10-1
Prince Belltro	118	16	Martinelli	4-1
Lady Juliet	108	17	No boy	4-1
Capsicum	108	18	No boy	15-1

THIRD RACE—Purse $2,000, claiming, 3 year olds, 6 furlongs:

Double Duty	109	1	South	10-1
Edgar B.	109	2	Nichols	10-1
Jolly	109	3	No boy	20-1
Shade Ruff	114	4	No boy	6-1
Bright Bronze	109	8	Carr	20-1
Miguelito	114	6	Grohs	8-5
Ethereal	109	7	Knott	8-1
Lucky Barney	109	8	Fischer	6-1
Valdina Math	110	9	No boy	20-1
M. Louise	109	10	Bigley	20-1
Struttin	109	11	Brooks	4-1
Roqulah Shot	109	12	Bailey	8-1
Drum Fire	118	13	No boy	10-1
Miss Observer	104	14	No boy	10-1

FOURTH RACE—Purse $2,000, claiming, 3 year olds and up, 7 furlongs:

Cherry Wine	118	1	Higley	10-1
Ghost Hunt	113	2	No boy	6-1
Chief Knocker	113	3	No boy	20-1
Bushel Basket	113	4	Grohs	20-1
After School	113	5	Ryan	15-1
That A Boy	118	6	Bailey	4-1
Ibex	111	7	No boy	15-1
Fergies Ariel	108	8	Fischer	15-1
Hop Picker	118	9	Grohs	8-1
Rose Bell	113	10	Campbell	20-1
Gallantry	106	11	Fischer	15-1
Puritan	113	12	No boy	20-1
Pipeliner	110	13	Posada	15-1
My Scott	108	14	No boy	20-1
Vimum	115	15	Nichols	4-1
Forevic	113	16	Campbell	4-1
Sweet Marzy	115	17	No boy	15-1

FIFTH RACE—Purse $2,500, claiming, 3 year olds and up, 6 furlongs:

Tay	118	1	No boy	15-1
*My Star	113	2	No boy	4-1
Miss America	118	3	South	15-1
Calmara	118	4	No boy	15-1
Lamme	118	5	Bodiou	6-1
*Pure Gold	118	6	Bailey	6-5
Dame J.	118	7	Haynes	20-1
Skip Level	113	8	Nichols	20-1
†Clover Lea	118	9	No boy	8-5
Clop	118	10	No boy	15-1
*Knights Gift	113	11	No boy	4-1
Radiant Girl	114	12	Bodiou	12-1

*Entry. †Entry.

SIXTH RACE—Purse $3,500, the Ajax handicap, 3 year olds and up, mile:

*Rex	110	1	Grohs	4-1
*Mighty Lucky	110	2	Grohs	4-1
Five A. M.	106	3	No boy	6-1
Flying Bess	103	4	No boy	8-1
Espino Gold	118	5	Brooks	2-1
Papaicl	107	6	Dodson	3-1
Happy Pilot	110	7	No boy	4-1

*Entry.

SEVENTH RACE—Purse $3,000, allowances, 3 year olds and up, 1 1-16 miles:

Don Miller	115	1	Nichols	10-1
K. C. Gal	105	2	Fay	10-1
Handy Lad	118	3	Brooks	4-1
Chicago	113	4	No boy	8-1
Porpoise	118	5	No boy	6-1
Put It There	117	6	Fischer	5-2
Major Jimmy	111	7	Higley	15-1
Dotsred	106	8	Flitter	10-1
Dockie	115	9	Flitter	10-1

EIGHTH RACE—Purse $2,500, 3 year olds and up, 1 1-16 miles, on the turf:

Not Now	110	1	Delrio	20-1
Lady Flares	110	2	Bailey	7-5
Thad	113	3	Posada	15-1
Valdina Maiden	113	4	Nichols	5-2
Grenouille	110	5	Nichols	6-1
Pastenaca	110	6	No boy	15-1
War Struggle	118	7	No boy	4-1

GARDEN STATE PARK RESULTS

FIRST RACE—Purse $2,000, claiming, maidens, 2 year olds, 5½ furlongs: Fandango, 113; Newsthorn, 30.80 12.40 8.10 Our Sensation, 116; Dunean, 7.80 6.60 Luke Osullivan, 113; McCoy 15.10 Time, 1:10 4-5. Mr. Flip, Gyca, Joyce Mathews, Ellen Vallejan, Gold Tray ran.

SECOND RACE—Purse $1,500, claiming, 3 year olds and up, 6 furlongs: No Quota, 108; Buxton 4.70 3.10 2.50 Peacemaker, 119; Vasquez, Little 4.60 3.90 Little Bud, 119; Root 3.90 Time, 1:16 3-5. Escolar, Fritz, High Legend, Mystery Ray, Napoleon ran.

THIRD RACE—Purse $2,000, maidens, 2 year olds, colts and geldings, 6 furlongs: Punctual, 120; Spellings 4.50 3.00 2.30 Hap Jay, 120; Schmidt 3.70 2.80 Hard Facts, 120; Haskell 2.60 Time, 1:16 3-5. Loudoun Boy, Jobar, Dare Dinn ran.

FOURTH RACE—Purse $1,500, claiming, 3 year olds and up, 6 furlongs: Hare, 106; Martin 6.60 3.80 3.10 Mervyn Leroy, 116; Clark 4.50 3.20 Worries, 116; Snellings 2.20 Time, 1:15 4-5. Hutlock, Ginger Man, Moon Play, Briaresque, Veteran ran.

FIFTH RACE—Purse $1,500, claiming, 3 year olds and up, 6 furlongs: Granlaj, 122; Root 6.30 3.90 3.00 Victory Blue, 114; Adams 14.70 8.00 Pilot Star, 114; Buxton 4.90 Time, 1:16. Our Damsel, Flintee, Girlette, Steal a Cover Heels, Easy Quero, Sixteen Cents, Voyageur ran.

SIXTH RACE—Purse $2,500, claiming, 3 year olds and up, 6 furlongs: Saros, 111; Buxton 4.20 2.90 2.50 Bite Fem, 114; Kisk 4.10 3.30 Pumpa Negri, 106; Scarin 5.10 Time, 1:15 3-5. Bet, Picadilly, Hippomenes, Faba, Gallant Witch ran.

SEVENTH RACE—Purse $2,000, claiming, 3 year olds and up, 1 1-16 miles: Question Miss, 110; Young 5.40 3.60 2.70 Ringmaster, 115; Clark 3.00 2.40 Light Landing, 117; Daniels 3.90 Time, 1:50 2-5. Whizzing By, Arakan, Sea Command ran.

EIGHTH RACE—Purse $1,500, claiming, 4 year olds and up, 1 1-16 miles: Epaminondus, 115; Hetzer 8.90 4.30 3.20 Brother Dear, 115; Scurlock 3.10 2.80 Gun Calomar, 110; Landon 2.70 Time, 1:51 4-5. Canter's Best, Country Style, Keene Advice, Go Gal, Conquer, Co Star ran.

DETROIT RESULTS

FIRST RACE—Purse $1,500, claiming, 3 year olds and up, 6 furlongs: Gallul, 112; Dillon 4.80 3.70 2.30 AviationCadet, 117; Sorrells 3.30 2.40 Gezira, 112; Potter 2.60 Time, 1:15 2-5. Hustling Dom, Pete's Kid, Miss Flyer, Order Arms, Whisk ran.

SECOND RACE—Purse $1,500, claiming, 3 year olds, 6 furlongs: Lasting Peace, 113; Cook 4.80 3.40 2.40 Miss Boo, 113; Lo Turco 9.60 5.60 †Nervesta, 102; Claggett 3.30 Time, 1:14 2-5. Stealthy, Hem Ridge, †Mayeradale, Sin Lee, †Frolic, Prince Mistake, †Wongerra, Darby Dido, Hel-Pin ran. †Field.

THIRD RACE—Purse $1,500, 2 year olds, 5½ furlongs: Little Keith, 118; Lo Turco 7.00 3.90 2.80 Zaca Bill, 116; Scurlock 5.60 3.40 John Babo, 118; Birley 3.40 Time, 1:01 1-5. Our Style, Hyperhelio, Kendor, Railbird, Bill Ross ran.

FOURTH RACE—Purse $2,000, claiming, 3 year olds and up, 6 furlongs: Dal Yit, 106; Favorite 84.80 21.20 8.10 Pretty Plane, 108; Layton 10.00 5.60 Controversy, 108; Walton 5.60 Time, 1:14 1-5. *Betsel, Power Pack, Promisencia, *Beewbee, *Never Miss, *Why So, She Didn't, Tommy's Double, Vestibula ran. *Field.

FIFTH RACE—Purse $2,500, allowances, 3 year olds and up, 6 furlongs: John Q. Public, 103; Hart 4.90 3.50 2.50 Play Hands, 103; Stroud 9.50 5.10 *Nod, 110; Henson 3.30 Time, 1:12 4-5. *Regal Maid, Hity, Wise Chance, Like As Not, *Take Courage, Snare, Old Silk, *Zig Zag, Blenweed ran. *Field.

SIXTH RACE—Purse $2,000, 3 year olds and up, 1 1-16 miles: Saku, 118; Milligan 6.40 3.10 2.20 Pettacairn, 113; Favorite 2.80 2.20 Hopeful Reward, 109; Layton 2.20 Time, 1:47 3-5. Kelspride, Tangower Lee ran.

SEVENTH RACE—Purse $2,000, allowances, 3 year olds, 1 1-16 miles: Baumbach, 103; Hartwick 18.60 7.70 4.40 Mr. Jinx, 111; Favorito 4.20 3.00 Able Marine, 113; Remilly 5.80 Time, 1:48 2-5. San Yet, Romance Boy, Oxford Blue, Fore Royal, Colonel John ran.

EIGHTH RACE—Purse $1,500, claiming, 3 year olds and up, 1 1-16 miles: Glastauder, 113; Favorite 11.20 4.20 2.90 Kantaka, 108; Woodhouse 5.80 3.00 Speekmack, 113; Birley 2.70 Time, 1:48 3-4. Boris N., Red Tet, Vain Captain, Extended ran.

SUFFOLK DOWNS RESULTS

FIRST RACE—Purse $2,000, claiming, 3 year olds and up, 6 furlongs: Jorie Mar, 104; Tobin 27.80 14.20 9.40 Cebemint, 111; Basile 5.60 4.00 Valdina Joe, 116; Secord 3.60 Time, 1:12 3-5. Count Blossom, Fleet Queen, No Keys, Orcus, Dibber, King Neptune, Mack's Dream, Missmenow, Emerson ran.

SECOND RACE—Purse $2,000, claiming, 4 year olds and up, 6 furlongs: Quakertown, 113; Warren 31.60 13.40 6.80 Thanatan, 110; Snyder 4.80 3.40 Gun Shot, 115; Basile 5.00 Time, 1:12 3-5. Pic Pico, Over the Dam, Sal's Sister, Red Vulcan, Rough Honey ran.

THIRD RACE—Purse $2,000, maidens, 2 year olds, 5 furlongs: Grand Dance, 115; Pater 108.80 28.20 13.80 Little Bully, 116; Merman 3.40 3.00 Diadomo, 115; Seabo 4.00 Time, 1:01. Jansmoh, Abatolla, Red Jet, Fuzzy Buscaras, Linwood, Jack, Shifty Play, Chain Bay, Pedertor ran.

FOURTH RACE—Purse $2,200, claiming, 3 year olds and up, 6 furlongs: Jay, 114; Martin 7.60 4.40 3.40 Lost Gold, 116; Turnbull 5.00 5.00 Lady Gremlin, 106; Oliver 10.40 Time, 1:13 3-5. Smoothy, Desert Battle, June Dear, Aldridge, Leo McLaughlin, Hercules, Amble Tint, Ariel Beam, Taking Ways ran.

FIFTH RACE—Purse $3,000, claiming, 3 year olds and up, 1 1-16 miles: Grand Pal, 113; Longden 3.70 3.00 2.70 Sunset Key, 113; Atkinson 4.80 3.70 Ringaway, 116; Pierce 5.00 Time, 1:50 3-5. Diah, Which Two, Gusher, Over, Cruiser ran.

BLIND SAILOR CREWS TRIUMPH OVER GI RIVALS

Philadelphia, Pa., Aug. 2 (AP)—Two crews of blind sailors stroked their way to victory today over sightless soldier sixes in quarter-mile races on the Schuylkill river.

The double victory gave the veterans of Philadelphia Naval hospital the edge over the GI's from Valley Forge General hospital in a series of contests to pick a blind service sculling champion.

The first navy crew, stroked by Marine Corp. Tom McQuade of Buffalo, N. Y., won by half a length in 2:25.

Daily Doubles

ARLINGTON PARK

Tiger Boy and Duquesne.....$230.40

SUFFOLK DOWNS

Joris Mar and Quakertown.....$550.60

GARDEN STATE

Fandango and No Quota.....$108.70

DETROIT

Gallul and Lasting Peace.....$9.70

JAMAICA

Dorado and Susanis Trick.....$149.30

GARDEN STATE ENTRIES

FIRST RACE—Purse $1,700, claiming, 3 year olds and up, 6 furlongs:

Gay Bid	108	†Flying Ned	114
Long Valley	112	*Eternal Peace	107
Trace Me	112	*Alatomo	112
*Time Flies	110	†Out of the Red	107
Bell Bottom	110		

†Entry.

SECOND RACE—Purse $2,000, claiming, 3 year olds, 6 furlongs:

Good Queen	110	Tigers Age	117
Wild Agent	106	†Missaile Palais	110
Chance Ace	115	Pikers Bid	110
Jeanavie	106	*Victory Maid	105
†Valdina Goblin	113	Saving	112
Stairway	105	Our Boss	113
Stormy Bill	111		

†Entry.

THIRD RACE—Purse $1,800, claiming, 3 year olds and up, maidens, 6 furlongs:

†Escallaw	113	Hail Vic	113
Mitchel Song	113	Sun Hero	113
*Ahoy	110	Dunderaw	113
*Machere	110	Gray Mar Lassie	108
Swing Shift	120	Vallante	110
Bus O'Sullivan	113	Cay Larmeda	110
†Night Duty	118	High Master	113
*Stray Winds	110	*Erly Miss	110

†Entry.

FOURTH RACE—Purse $2,500, fillies, 3 year olds, 6 furlongs:

Chance Gain	114	†Miss Neddie	114
†Joblots	109	*In the Purple	109
Whetstone	114	Machina	110
River Crossing	114	*Play James	105
†Hand Wave	109	*Flight Nurse	109
*Brasado Maid	105	Bit Gay	114
Miss War	114		

†Entry.

FIFTH RACE—Purse $3,000, claiming, 4 year olds and up, 6 furlongs:

Tenebrose	117	*Quien Es	116
Carmus	118	*Ask Aunt Ada	107
*Flying Tartar	104		

SIXTH RACE—Purse $3,000, 4 year olds and up, 6 furlongs:

Lanlagt	117	†Milk White	112
*Overlin	112	Don Lin II	112
*Plane Shadow	108	†Bottle Imp	110
Army Belle	105	*Good Rob	112

†Entry.

SEVENTH RACE—Purse $1,800, claiming, 3 year olds and up, 1 1/16 miles:

Dizzy Heights	113	*Somewhere	110
*Justice Nap	115	*Grandeur	110
Swell Kid	120	*Shell Rock	110
Miss Kaiola	112		

EIGHTH RACE—Purse $1,500, claiming, 4 year olds and up, 1 1/16 miles:

*Two Block	110	*Elcan	110
Nida Barker	115	Eloise E.	110
Be Sweet	115	Good Odds	115
*Bective	105	Bird o' Gold	115

*—Apprentice allowance claimed.

DETROIT ENTRIES

FIRST RACE—Purse $1,500, claiming, 3 year olds and up, 6 furlongs:

Hagar	103	Hasty Brook	112
Kabo Lass	115	Juanita M.	107
Maechance	112	Two Boots	117
Fan Fan	110	Camp Liberty	107

SECOND RACE—Purse $1,500, 3 year olds, 6 furlongs:

Lee's Summit	112	Valdina Tyrant	112
Altram	108	Umbriago	112
Bert (Squadron Girl)	115	Bert (Squadron Girl)	115
Fay Foo	107	†Display Flight	107

†Entry.

THIRD RACE—Purse $1,500, maiden 2 year olds, 5½ furlongs:

Upgrade	113	Sira Mou	118
Niece Sue	118	*Shadow Proof	108
Platinum Sands	118	Kenwood	110
Gypsy Actress	113	Low Bid	110
Adelara	118	*Baby Barbara	108
Venito	118	Miss Bobby Sox	113

FOURTH RACE—Purse $2,000, claiming, 3 year olds and up, 6 furlongs:

Sweep Torch	113	Kathy	109
*Cherriko	113	Olivia J.	109
*Turnabout	101	*Raw Recruit	108
Bold Lucy	111	Shinemup	108
Hover	107	Big Kay	111
Four Tens	116	Connaught	116

FIFTH RACE—Purse $2,500, handicap, 3 year olds, 5 furlongs:

Agrarian U.	107	Freddie's Pal	104
Shout About	107	Vienna Waltz	102
Neil A.	103	Crack Reward	124
Skyark	103		

SIXTH RACE—Purse $2,000, 3 year olds and up, 6 furlongs:

Beau Wolf	122	Rose Wreath	107
*My Zacs	102	Alagnes	107
*Trouble Sands	102	*Hughie L.	102
O K Joe	112	Cowlan	107
Burgaway	112	Heulwen	112
Love Pact	107	Above All	112

SEVENTH RACE—Purse $2,000, 3 year olds and up, 6 furlongs:

*Cee Ray	108	Wise Palsano	118
†Marksman	118	†Velvet Heels	108
Anthem	108	*Camp First	97
Leaping Moose	113	Moretto	118

†Entry.

EIGHTH RACE—Purse $1,500, claiming, 3 year olds and up, 1 1-16 miles:

Timely Flight	113	Youville	108
Slipper	118	*Chase	105
*Moonlite Bobby	108	*Witchwork	103
Detained	109		

*Apprentice allowance claimed.

KRITCH TO MANAGE CLUB

Newark, O., Aug. 2 (AP)—Joe Kritch, 29 year old scout for the St. Louis Browns, today was named manager of Newark's Ohio State league baseball club by President Harry Arnold.

EMPIRE CITY ENTRIES AT JAMAICA

FIRST RACE—Purse $2,500, claiming, 2 year olds, 6 furlongs:

War Dun	106	Nongaw	108
True Note	113	Pyros	113
Walger	113	Wemite	113
Copacabana	113	Golden Cloth	108
Bright Player	113	Tomorrow	113
Army March	117	Meangen	122
Time Stitch	113	Sole Survivor	118

SECOND RACE—Purse $2,500, claiming, 2 year olds, 5½ furlongs:

Carol	111	Detach	111
Menace	111	Butchie	111
*Peggy Only	111	Kay Circle	111
Tuckie	111	Cadet Carl	116
Little Allison	108	Sason	111

THIRD RACE—Purse $3,000, maiden fillies, 3 year olds, 6 furlongs:

Zacawon	115	Pharanote	115
Helen Harade	115	Bonnie Dale	115
Little Shifter	115	French Ward	115
Pocket of Time	115	Ray Chance	115
Liberty Trite	115	Meadow Maid	115
Milos	115	Chrysaloris	115

FOURTH RACE—Purse $3,000, maidens, 2 year olds, 5½ furlongs:

Buddie Bones	116	Dual Purpose	116
Ringoes	116	Tripos	116
Adlibit	116	Daley's	116
Stimulant	116	Mourning Dove	116
Plymouth	116	Admiral Pat	116
Skylighter	116	Snowgo	116
Midway Light	116	Sarpsec	116
Pebble's Habit	116	Colonel Harry	116
Stage Set	116	Senator C	116

FIFTH RACE—Purse $3,000, 4 year olds and up, 6 furlongs:

Menex	118	No Call	113
Harvard Square	113	*To Town James	106
Happy Indian	113	Noview	113
Leaving	106	*Markbobby	104
Tambo	113	Quarter Moon	118
Light of Morn	108		

SIXTH RACE—Purse $3,500, fillies, 3 year olds and up, 1 1-16 miles:

Whipped Cream	107	Up Check	115
Ariel Show	107	Miss Winks	115
Shore Patrol	107	†Adventurous	115
First Gun	107	†Swellbound	107
Fire Sticky	118	Princess R. L.	107

†Entry.

SEVENTH RACE—Purse $3,500, claiming, 3 year olds and up, 1 1-16 miles:

Belco	113	Showtown	118
Sabatis	113	Top Suit	113
Troth	108	Hay Carse	118
†Alport	113	Pentagon Lady	108
†Heloria	108	Single Bliss	105
Gunflash	108	Hannah B.	108
Yadnob	111	Madlyn	108
Cuckoo	113	*Isolation	106
Errant Lass	108	*Stepsome	106

†Entry.

*Apprentice allowance claimed.

SIGN NEW COACH

Kankakee, Ill., Aug. 2 [Special]—Fey Orr, who has been serving on the Champaign recreation staff, has signed as athletic coach at St. Anne, Ill., High school. He succeeds Charles Morris, who recently entered the navy.

All-Stars Get 4 Linemen for Big Contest

[Continued from first sports page.]

is 24 years of age, weighs 210 pounds, and is 6 feet tall. He best remembers Auburn's 1942 game with the University of Georgia when his team defeated the Rose bowl bound Bulldogs. Eddins was graduated with a bachelor of science degree in economics and entered military service Nov. 20, 1943.

Tickets Still Available

Addition of these experienced men to the All-Star squad is further proof that Head Coach Bernie Bierman and his assistants will have material with which to prepare for the best the professional champions have to offer on attack. The players report for practice Aug. 12 at Northwestern university.

While a capacity crowd is expected in Soldiers' field for the 12th game in the series sponsored by The Chicago Tribune Charities, Inc., tickets for the $2.40 and $1.20 sections still may be purchased in The Tribune public service offices, 1 S. Dearborn st., and the lobby of Tribune Tower. They may be ordered by mail from the All-Star Ticket Manager, Tribune Tower.

Scorer's Correction Gives Eaton Credit for Victory

Detroit, Mich., Aug. 2 (AP)—An official scorer's correction today gave Relief Pitcher Zeb Eaton credit for the Detroit Tigers' 9 to 8 ninth inning victory over St. Louis Wednesday, instead of Frank (Stubby) Overmire, who replaced Eaton in the ninth and yielded three hits and two runs in one inning. The victory is Eaton's fourth of the season against a single defeat.

Luke Johnsos' Mother Dies After Long Illness

Mrs. Minnie Johnsos, of 520 Sheridan rd., Evanston, mother of the Chicago Bears co-coach, Luke John

MAYO HITS TWO HOMERS; TIGERS BLANK BROWNS

Al Benton Scores His 10th Triumph of Season

Detroit, Mich., Aug. 2 (AP)—The Detroit Tigers won their sixth straight victory today, blanking the St. Louis Browns, 6 to 0, as Al Benton yielded seven hits in recording his 10th triumph and Eddie Mayo drove in four Detroit runs with a pair of homers. Score:

St. Louis	AB	H	PA	Detroit	AB	H	PA
Gutteridge,ss	4	1	2	4	Webb,ss	4	1	2	4
Finney,lf	3	0	2	0	Mayo,3b	4	2	3	4
McQuinn,1b	3	1	1	1	Cullenbine,rf	3	0	0	0
Byrnes,ss	3	0	0	0	Greenberg,lf	3	0	0	0
Moore,rf	3	0	2	0	Cramer,cf	4	1	0	0
Christm'n,3b	4	1	0	0	York,1b	4	1	0	1
Byrnes,cf	4	0	2	0	Maier,3b	4	0	2	3
Hayworth,c	2	0	3	0	Swift,c	2	0	1	0
*Schultz	1	0	0	0	Benton,p	3	0	1	1
Kramer,p	3	1	0	3					
Zoldak,p	0	0	0	0					
	†33	7	24	11		30	5	27	11

*Batted for Hayworth in ninth. †Gray batted for Zoldak in ninth.

St. Louis.....000 000 000—0
Detroit.....400 002 00x—6

Runs—Detroit: Webb, Mayo [2] Cullenbine, Greenberg, Benton. Runs batted in—Mayo [4], Greenberg, York. Error—York. Two base hits—Gutteridge, Greenberg. Home runs—Mayo [2]. Sacrifice—McQuinn. Double plays—Gutteridge to McQuinn. Stephens to Gutteridge to McQuinn. Left on bases—St. Louis, 6; Detroit, 4. Bases on balls—Kramer, 4; Benton, 2. Struck out—Kramer, 2; Benton, 4. Hits—Off Kramer, 7 in 3⅓ innings; Zoldak, 1 in ⅔. Losing pitcher—Kramer. Umpires—Summers, Boyer, and Rue. Time—1:38. Attendance—13,762.

YANKEES, 3; RED SOX, 1.

Boston, Mass., Aug. 2 (AP)—Nick Etten's three run homer in the first inning gave the New York Yankees a 3 to 1 victory over the Red Sox today. Red Ruffing pitched a seven hitter in winning his second straight for the Yanks. Score:

New York	AB	H	PA	Boston	AB	H	PA
Stirnweiss,3b	4	0	2	2	Lake,ss	3	0	0	0
Metheny,rf	4	1	0	0	Bucher,3b	3	0	3	2
Stainback,cf	5	1	3	0	Metkovich,cf	4	1	2	0
Etten,1b	4	1	1	0	Johnson,rf	4	0	1	0
Grimes,2b	4	2	3	2	Laser,rf	4	1	3	0
Derry,lf	3	1	1	0	Camilli,1b	4	0	8	0
Crosetti,ss	3	0	4	2	Newsome,3b	3	1	1	0
Robinson,c	3	0	1	0	Holm,c	3	0	4	0
Ruffing,p	4	1	0	0	Hausmann,p	0	0	0	0
					Ryba,p	2	0	0	2
					Harrell,p	0	0	0	0
					†Fortiss	1	1	0	0
	35	10	27	7		†34	7	27	14

*Culberson batted for Ryba in sixth and Fox batter for Holm in ninth.
†Batted for Harrell in ninth.

New York.....300 000 000—3
Boston.....100 000 000—1

Runs—New York: Metheny, Stainback, Etten; Boston: Lake. Runs batted in—Etten [3], Bucher. Errors—Stirnweiss [3]. Two base hits—Grimes, Ferriss. Home run—Etten. Sacrifice—Crosetti. Double plays—Robinson to Stirnweiss to Crosetti; Ryba to Lake to Camilli. Left on bases—New York, 9; Boston, 10. Bases on balls—Ruffing, 3; Hausmann, 1; Barrett, 2. Struck out—Ruffing, 1; Ryba, 2; Harrell, 1; Hausmann, 2. Hits—Off Ryba, 6 in 5⅔; Barrett, 1 in 3. Hit by pitcher—Ruffing [Holm]. Wild pitch—Barrett. Passed ball—Holm. Losing pitcher—Hausmann. Umpires—Hemsell, Pesarella, and MacGowan. Time—2:00. Attendance—10,119 [paid].

SENATORS WIN TWO

Washington, D. C., Aug. 2 (AP)—Mickey Haefner won his ninth and Marino Pieretti his 10th game of the season when they set the Philadelphia Athletics back in a twilight double header tonight by identical scores of 2 to 1. The triumphs boosted the Senators to second place in the American league standings.

Philadelphia	AB	H	PA	Washington	AB	H	PA
Hall,2b	3	0	1	2	Case,lf	4	0	5	0
Peck,rf	4	0	2	0	Myatt,2b	3	1	4	2
Siebert,1b	4	0	15	1	Lewis,rf	3	0	1	0
Estalella,cf	4	1	3	0	Kuhel,1b	3	0	7	0
Rosar,c	4	0	6	1	Cliff,3b	3	1	0	2
Metro,lf	4	0	2	0	Binks,cf	3	0	1	0
Kell,3b	4	0	2	0	Torres,ss	3	1	4	1
Busch,ss	3	1	3	3	Evans,c	3	1	4	0
Knerr,p	3	0	0	0	Haefner,p	3	1	1	2
	30	4	*25	13		31	6	27	7

*One out when winning run scored.

Philadelphia.....000 010 000—1
Washington.....001 000 001—2

Runs—Philadelphia: Busch; Washington: Kuhel, Evans. Runs batted in—Cliff, Knerr, Haefner. Errors—Busch [2]. Two base hits—Knerr, Binks, Evans. Three base hits—Estalella. Sacrifices—Torres, Knerr. Double plays—Hall to Busch to Siebert. Left on bases—Philadelphia, 5; Washington, 9. Base on balls—Knerr, 4; Haefner, 1. Struck out—Knerr, 4; Haefner, 9. Hit by pitcher—Haefner [Hall]. Wild pitch—Knerr. Passed ball—Evans. Umpires—Stubbard, Berry, and Jones. Time—1:49.

SECOND GAME

Philadelphia	AB	H	PA	Washington	AB	H	PA
Hall,2b	4	0	2	0	Case,lf	4	1	0	0
Peck,rf	4	1	3	0	Myatt,2b	4	1	3	3
Siebert,1b	4	0	15	0	Lewis,rf	3	0	1	0
Estalella,cf	3	0	1	0	Kuhel,1b	3	1	16	0
Smith,lf	3	0	1	0	Cliff,3b	3	0	2	4
Kell,3b	4	2	0	3	Binks,cf	3	0	1	0
*Wilkins	1	0	0	0	Torres,ss	3	0	1	0
Busch,ss	3	0	1	3	Guerra,c	3	1	2	0
George,c	3	1	1	0	Pieretti,p	3	0	0	2
Gerkin,p	3	1	1	0					
	†35	7	24	17		28	6	27	20

*Ran for Kell in ninth. †Kish batted for Busch in ninth.

Philadelphia.....100 000 000—1
Washington*.....000 000 30x—3

Runs—Philadelphia: Siebert; Washington: Lewis, Kuhel. Runs batted in—Kell, Cliff, Binks. Errors—Myatt, Gerkin. Two base hits—Case. Double plays—Torres to Kuhel; Gerkin to Hall to Siebert. Left on bases—Philadelphia, 6; Washington, 5. Bases on balls—Pieretti, 1; Gerkin, 1. Struck out—Pieretti, 1; Gerkin, 1. Passed ball—Guerra. Umpires—Berry, Jones and Hubbard. Time—1:27. Attendance—11,939.

JOYCE, LARKIN TO BOX TONIGHT IN GARDEN RING

New York, Aug 2 (AP)—Willie Joyce and Tippy Larkin meet at Madison Square Garden tomorrow night in a 10 round bout that promises to more than make up for the lack of action on last week's card.

Early betting odds made Joyce, a Gary, Ind., lightweight, a 1 to 2 favorite to chalk up his fourth straight victory in the 8th av. arena. But the odds have dropped steadily as the boys recalled Larkin's ability as a boxer and a puncher. The latest quotation was 5 to 6.

Minor Leagues

AMERICAN ASSOCIATION

	W.	L.	Pct.		W.	L.	Pct.
Milwaukee	64	41	.617	Toledo	50	57	.467
Indpls.	61	41	.598	Columbus	48	61	.440
Louisville	57	46	.544	Minnpls.	44	63	.410
St. Paul	51	52	.495	Kansas City	38	68	.358

YESTERDAY'S RESULTS
AMERICAN ASSOCIATION
Milwaukee, 6-3; Indianapolis, 1-7.
St. Paul, 2-6; Columbus, 1-7.
Kansas City, 3; Louisville, 0.
Toledo, 5; Minneapolis, 2.
INTERNATIONAL LEAGUE
Jersey City, 4-12; Buffalo, 3-2.
Newark, 9-9; Toronto, 4-4.
Montreal, 5-6; Syracuse, 3-7.
Rochester, 3-5; Baltimore, 2-3.
SOUTHERN ASSOCIATION
Atlanta, 6-16, Little Rock, 1-12.
Chattanooga, 7; Memphis, 3.
New Orleans, 6-4; Nashville, 2-1.
Mobile, 5; Birmingham, 3.
PACIFIC COAST LEAGUE
Los Angeles, 4; Sacramento, 1.
San Diego, 3; Oakland, 1.

Derringer and Cubs Shut Out Pirates, 1 to 0

(Continued from first sports page.)

he was trying to pull away from a pitch.

The third and last Pirate hit was a simon pure double by Colman which stirred up a scare in the seventh. With one down, Colman doubled to the left field corner. Bill Salkeld lined to Pafko, who dropped the ball after a hard run. Colman, who had returned to second on the expected catch, having to stop at third. Gustine bounced to Johnson, who fumbled, recovered in time to tag Salkeld then threw to first to double Gustine.

Unless he was hiding some place, Manager Frankie Frisch was spared eye-witness pain of losing yesterday. He was chased in the sixth inning for hurling epithets at Umpire Tom Dunn from the shadows of the dugout.

They're Five and a Half Ahead

The game ended the Cub home stand, which included 22 completed and one suspended games. Under the practice of ignoring suspended games until they are completed, the Cubs won 17 of the 22, after bringing home a 10 game winning streak from their last road trip.

They were a game in first place when they came home. They left after yesterday's game on a five city road trip, 5½ games ahead of the second place Cardinals and six ahead of the third place Dodgers.

This evening they will meet the Reds in a twilight-night double header. They have whipped the Reds 13 out of 13 thus far this season.

Mangrum Is Leader in GI Golf with 216

PARIS, Aug. 2 (AP)—High winds cooled off the American army golfers today in the third round of the European Theater of Operations golf tourney at the St. Cloud club as Corp. Lloyd Mangrum of Los Angeles, continued to top the pro division and Lt. William Campbell of Huntington, W. Va., held his lead in the amateurs.

Mangrum and Campbell each carded a 76 today. The Los Angeles pro has a total of 216 and Campbell 217. Lt. Matt Kowal of Philadelphia, was two strokes behind Mangrum with a 218 while Sgt. Henderson Childress also trailed Campbell by two strokes at 219.

The pro leaders:

Mangrum, 216; Kowal, 218; Rod Munday and George Nowak, Los Angeles, tied at 222; Grey Little, Beaumont, Tex., 224; Thomas Barkovich, Universal, Pa., 225; Lt. Ralph Howard, Cleveland, 226; Capt. Leo Fraser, Baltimore, and Sgt. Ralph Tilley, Mount Airy, N. C., tied at 227; Pvt. Charles Wipperman, Hershey, Pa., 229.

The amateur leaders:

Campbell, 217; Childress, 218; Pvt. Jimmy McHale, Philadelphia, 220; Capt. Wilfred Crossley, Dedham, Mass., 223; Lt. Arnold Blum, Macon, Ga., 224; Sgt. Donald Rexford, Wellsboro, Pa., 225; Maj. William Zimmerman, Augusta, Ga., 227; Pvt. John Meyers, Covington, Ky., Lt. William Doll, Louisville, Ky.; Samuel Daniels, Claremont, Cal., and James Manzone, Yonkers, N. Y., tied at 228.

NELSON, GHEZZI SHARE LEAD IN CANADIAN OPEN

TORONTO, Ont. Aug. 2 (AP)—Byron Nelson of Toledo, aiming for his 10th straight individual tourney triumph, and Vic Ghezzi of Atlantic City, N. J., tied for the lead today in the first round of the $10,000 Canadian Open golf tournament. Each shot a 2 under par 68. Leading scorers:

Byron Nelson, Toledo	34	34	68
Vic Ghezzi, Atlantic City	34	34	68
Willie Goggin, White Plains, N. Y.	35	35	70
Ed Furgol, Utica, N. Y.	35	36	71
Herman Barron, White Plains, N.Y.	36	36	72
Stan Leonard, Vancouver	37	35	72
*Fred Haas, New Orleans	35	37	72
Jimmy Hines, Chicago	37	35	72
Craig Wood, New York	39	34	73
Virgil Shreeve, Millbrae, Cal.	36	37	73
Len Harman, Knowlton, Que.	35	38	73
Jug McSpaden, Merion, Pa.	37	36	73
Dick Borthwick, Toronto	37	36	73
Joe Zarhardt, Norristown, Pa.	36	37	73
Claude Harmon, Grosse Point Woods, Mich.	38	36	74
Nicol Thompson, Guelph, Ont.	35	39	74
Ky Laffoon, Chicago	38	36	74
Sam Snead, Hot Springs, Va.	35	39	74

*Denotes amateur.

PLAY POSTPONED BOYS ALL-STAR GAME TOMORROW

The postponed half of a boys' double header baseball meeting will be played tomorrow in Rock-Ola stadium with the Metropolitan league All-Stars meeting a team selected from outstanding players in the Chicago Sports association's baseball schools. The game originally was scheduled for last Saturday, but was canceled because of rain after the C. Y. O. All-Stars had defeated an American Legion nine, 1 to 0, in seven innings.

Following tomorrow's contest, a group of major league scouts and amateur baseball officials will select the outstanding performer from competitors in the two games. The player so adjudged will represent the Chicago area in the annual East-West game in New York Aug. 28.

Kearns to Seek New Date for Ray Robinson Bout

Matchmaker Jack Kearns last night said he plans to leave for New York today to seek a new date for his 12 round bout between Ray [Sugar] Robinson and Jack Lamotta, scheduled in Comiskey park Aug. 23. The next available date in Comiskey park is Sept. 6.

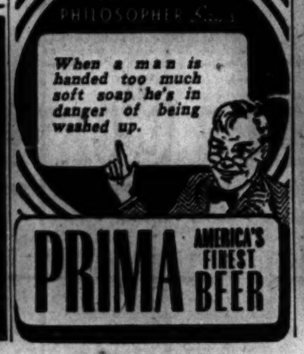

RILEY, PETERSEN FIGHT TONIGHT AT WHITE CITY

Odell Riley, Detroit heavyweight boxer, who knocked out Johnny Flanagan twice and fought to a draw with Hubert Hood in three previous Chicago starts, returns tonight for a 10 round bout with Bill Petersen of Indiana Harbor in White City, 63d st. and South Park av. Petersen, who weighs 195 pounds, 14 more than Riley, knocked out Mack Parshey, also of Detroit, in three rounds in last Friday's headliner in the south side arena. Earlier Bill had stopped Johnny Vorce in the first round.

Bernard Paige, 1945 city Golden Gloves lightweight champion, will make his professional debut against Wray Carter, Golden Gloves featherweight winner, in one of two supporting matches of four rounds. The other will bring together Bill Sullivan, Los Angeles heavyweight, and Big Ed Lander of St. Louis. In one of three six round contests Benny Droll, capable Peoria middleweight, is paired with Pete Jackson of the south side.

Pvt. Tim Dalton, former Chicago Golden Gloves lightweight title holder, and Al Prislinger, ex-Catholic Youth organization welterweight champion, will appear in two contests of five rounds heading this evening's amateur show in Madison-Cicero outdoor arena, 4820 Madison st., the former against Johnny Mattius of Nashville, Tenn., and Prislinger against Albert Stephenson of the south side. Other matches:

Richard Brewer, Madison A. C., vs. William Tillman, Savoy A. C. [3], 138.
Don Lonergan, Madison A. C., vs. Al Bowdry, Savoy A. C. [3], 140.
Johnny Ryan, Cary, Ill., vs. John Hildredth, Savoy A. C. [3], 139.
Stanley Bochanek, Madison A. C., vs. Ernest Jackson [3], 139.
James Barker, south side, vs. Sammy Davis, Savoy A. C. [3], 160.

NOTRE DAME NET TEAM WILL MEET EXMOOR SUNDAY

The Notre Dame tennis squad will meet the Exmoor Country club Sunday on the club's courts. Six singles and three doubles matches will be played, starting at 2 p. m.

Notre Dame's team will include Bill Tully, Jim Griffin, George Ratterman, Phil Martin, Joe Brown, and Dick Fountain. Exmoor will be represented by William Roberts, Richard Williams Jr., Harold Hixson, Kenneth Ives, Robert Redfearn, James Carry, and Jack Thomson.

News Broadcasts

MORNING

8:55—W-G-N	8:00—WIND	9:30—WIND
6:45—WIND	9:00—W-G-N	10:00—WCFL
7:15—W-G-N	9:00—WMAQ	10:45—WLS
8:00—W-G-N	9:15—WCFL	11:00—W-G-N
8:00—WBBM	9:30—WLS	11:30—W-G-N

AFTERNOON

12:00—WCFL	3:00—W-G-N	5:00—WGNB
12:00—WMAQ	3:00—WENR	5:00—WMAQ
12:30—WIND	3:25—WBBM	5:30—WBBM
1:00—W-G-N	4:00—W-G-N	5:45—WMAQ
2:45—WLS	5:00—W-G-N	5:55—WBBM

EVENING

6:00—WGNB	7:55—WBBM	10:30—W-G-N
6:15—WMAQ	8:00—W-G-N	11:00—W-G-N
6:30—W-G-N	8:00—WGNB	11:00—WBBM
6:45—WIND	8:00—WCFL	11:30—WIND
7:00—W-G-N	9:00—WGNB	11:55—W-G-N
7:00—WGNB	10:00—WGNB	12:00—WMAQ
7:15—W-G-N	10:15—WCFL	1:00—W-G-N

CHICAGO FREQUENCIES

W-G-N—720	WMBI—1110	WGES—1390
WIND—560	WJJD—1160	FM—
WILL—850	WAAF—950	WGNB—45.9
WMAQ—670	WJOB—1230	WBBM—46.7
WBBM—780	WSBC—1240	WWZR—45.1
WAIT—830	WCRW—1240	WHFC—1450
WENR—890	WEDC—1340	WEEF—42.5
WLS—890	WMRO—1380	WDLM—47.5
WCFL—1000		

[M] Indicates MBS, [N] NBC, [C] CBS, and [A] ABC.

Listener's Choice

MORNING

8:30—W-G-N—Good Morning hour.
WMAQ—News; prayer; Early Bird.
WBBM—Treasury Salute.
WLS—Smile-a-While show.
WIND—News; America Goes to Work.
WJJD—Breakfast Frolic to 7 a. m.
8:45—WBBM—Farm and Factory program.
8:55—W-G-N—News bulletins.
6 W-G-N—Farm hour.
WMAQ—Ed Allen, news reports.
WBBM—Paul Gibson program.
WLS—Farm news, George Menard.
WCFL—Come On, Get Up!
WIND—News; the Yawn Patrol.
6:15—WMAQ—Town and Farm program.
WLS—Jennie Lou and Dawnbusters.
6:30—W-G-N—Songs of Praise.
WLS—Mac and Bob.
WIND—Back to the Bible.
6:45—W-G-N—Morning News.
WMAQ—Alex Dreier, news reports.
WLS—Gil Hix, news reports.
6:55—WBBM—First Edition.
7 W-G-N—Record Reveille.
WBBM—News of the World [C].
WCFL—Main Agronsky, news [A].
WMAQ—The Suburban hour.
WLS—Morning Devotions, Dr. Holland.
WJJD—Karl and Harty, music.
WIND—News up to 8 a. m.
7:15—W-G-N—News bulletins.
WBBM—News reports.
WCFL—Halloween Martin.
WLS—One-Two-Three Time.
WJJD—Wake Up Time.
7:30—W-G-N—Record Reveille to 8 a. m.
7:30—WBBM—The Wishing Well.
WLS—Chuck Acree program.
WJJD—News reports.
WIND—Viennese Morning Melodies.
7:45—WBBM—The Musical Clock.
WCFL—Moulton Kelsey, news reports.
WLS—Don Hoskins.
WJJD—Wake Up Time.
7:55—WMAQ—Louis Roen, news.
8 W-G-N—Robert Hurleigh, news.
WMAQ—Your Neighbor program.
WCFL—The Breakfast Club [A].
WBBM—News reports.
WIND—News; Wake Up and Sing.
WLS—Red Foley and Rangers.
WJJD—Home and Family.
8:15—W-G-N—Two Ton Baker, singer.
WBBM—The Musical Clock.
WLS—Gil Hix, news reports.
WJJD—Breakfast Jamboree.
8:30—W-G-N—Jack Bereh.
WLS—The Breakfast Club [A].
WMAQ—News reports.
WIND—Jerry Sears Presents.
WBBM—Paul Gibson program.
WJJD—Wake Up Time.
8:35—WMAQ—Cloyd Head, news reports.
8:45—W-G-N—Breakfast Wishing Well.
WMAQ—Your Friend, Bob.
WBBM—John Harrington, news reports.
WIND—News reports.
9 W-G-N—News bulletins.
WMAQ—Robert St. John, news [N].
WBBM—Valiant Lady, serial [C].
WLS—My True Story [A].
WCFL—Hello, Ed.
WIND—News; Start the Day Right.
WJJD—Haven of Rest.
WEDC—Polish news.
9:15—W-G-N—Jane Baker program.
WMAQ—Lora Lawton, serial [N].
WBBM—Light of the World [C].
WCFL—Hugh Douglas, news reports.
WIND—Quiz Time.
9:25—WLS—Lullaby Time.
9:30—W-G-N—Charm School.
WMAQ—Road of Life [N].
WBBM—Evelyn Winters' Romance [C].
WCFL—Home Front.
WLS—Gil Hix, news reports.
WJJD—Housewives' Serenade.
WIND—News; Bing Crosby records.
9:45—WMAQ—Joyce Jordan, M. D. [N].
WBBM—Bachelor's Children [C].
WLS—The Listening Post [A].
WCFL—Roberts at Random.
WIND—Sounds Like This.
10 W-G-N—Spots of Music.
WMAQ—Fred Waring show [N].
WBBM—Amanda, serial [C].
WLS—Breakfast in Hollywood [A].
WCFL—World Correspondents.
WIND—News; Band Favorites.
10:15—W-G-N—Kiss Maxwell [N].
WCFL—Sportlight.
WBBM—Second Husband, serial [C].
WIND—To My Darling.
WMBI, WDLM—Miracles of Science.
10:30—W-G-N—Hi Neighbor.
WMAQ—Barry Cameron, serial [N].
WBBM—A Woman's Life [C].
WLS—Gilbert Martyn, news [A].
WCFL—Morning Mail program.
WIND—News; Glory Pleasants Trio.
WJJD—June Merrill program.
10:45—W-G-N—What's Your Idea? [M].
WCFL—Ted Malone [A].
WMAQ—David Harum, serial [N].
WBBM—Aunt Jenny's Stories [C].
WLS—Ervin Lewis, news.
WJJD—Navy Picks the Tunes.
WIND—Community War Fund.
10:55—W-G-N—Cliff Edwards [M].
W-G-N—William Lang, news [M].
WBBM—Kate Smith Speaks [C].
WMAQ—Words and Music.
WLS—Martha and Helen program.
WCFL—News reports.
WCFL—News reports.
WJJD—News reports.
WIND—News reports; Sunny Days.
11:15—W-G-N—Songs by Morton Downey [M].
WBBM—Big Sisters, serial [C].
WCFL—Rendezvous with Romance.
WJJD—Man on the Street.
WJJD—Sports Page to 3:30 p. m.
WLS—Your Home and Mine.
1:45—WMAQ—Betty Crocker, home tips [N].
WBBM—Tena and Tim [C].
WCFL—Ethel and Albert.
WIND—Baseball: Dodgers vs. Braves.
2 W-G-N—Songs by Andre Villon.
WMAQ—A Woman of America [N].
WBBM—News reports.
WCFL—Best Sellers [A].
WLS—Variety Matinee.
WBBC—Rug Cutters' Special.
2:15—W-G-N—Custer Canteen.
WMAQ—Ma Perkins [N].
WBBM—Michael Scott Presents [C].
2:30—W-G-N—Ida Bailey Allen.
WMAQ—Pepper Young's Family [N].
WBBM—Editor's Daughter.
WCFL—Ladies, Be Seated [A].
WLS—Rounding Up the World.
WIND—Sports Review.
2:45—WMAQ—Right to Happiness [N].
WLS—Ervin Lewis, news reports.
WBBM—Linda's First Love.
3 W-G-N—John F. Holbrook, news.
WMAQ—Backstage Wife [N].
WBBM—House Party [C].
WENR—Views of the News [A].
WCFL—News reports.
WAIT—Arlington-Washington races.
3:15—W-G-N—Words and Rhythm.
WMAQ—Stella Dallas, serial [N].
WENR—Beulah Karney.
WCFL—Johnny Thompson, songs [A].
3:25—WBBM—Paul Brentano, news reports.
3:30—W-G-N—Melody Memos.
WMAQ—Lorenzo Jones, serial [N].
WENR—Ladies, Be Seated.
WBBM—Meet the Missus.
WCFL—Don Artiste, pianist.
WIND, WJJD—The Scoreboard.
3:45—W-G-N—Johnny Bettis.
WMAQ—Young Widder Brown [N].
WBBM—Missus Goes to a Party.
WCFL—Light Gossip Club.
WJJD—Sports Jamboree.
WWZR—Music for War Workers.
4 W-G-N—News reports.
WMAQ—When a Girl Marries [N].
WBBM—Paul Gibson program.
WENR—Glamour Manor.
WJJD—1160 Club.
WCFL—Music Lovers' Matinee.
WIND—News; Club 560.
4:15—W-G-N—Serenade.
WGNB—Pop concert.
WMAQ—Portia Faces Life [N].
WILL—London Letter.
4:30—W-G-N—Merry Mart.
WMAQ—Just Plain Bill [N].
WENR—Ted Malone.
WIND—News; Tune In.
WBBM—News reports.
4:45—WGNB—Concerts, concert.
WMAQ—Front Page Farrell [N].
WBBM—Gold Coast.
WCFL—Rod Harrigan, serial [A].
WIND—Benny Goodman.
4:55—WCFL—War commentary.
5 W-G-N—Robert F. Hurleigh, news.
WIND—News, Time to Make Up.
WENR—Terry and the Pirates [A].
WMAQ, WBBM—News reports.
WCFL—News; Serenade program.
WLS—News; Club 560.
WJJD—Treasury Salute.
5:05—WMAQ—Cloyd Head, news reports.
5:15—W-G-N—Superman, serial [M].
WBBM—Jimmy Carroll Sings [C].
WENR—Dick Tracy, serial [A].
WMAQ—Art Van Damme quarter.
WCFL—Love Notes; Don Artiste.
WIND—News reports.
5:30—W-G-N—Commando Jed.
WGNB—American Home Melodies.
WENR—Jack Armstrong, serial [A].
WMAQ—Kingsbury Cadets.
WBBM—John Harrington, news.
WCFL—News; Hit Tunes.
WMBI, WDLM—Gems of Melody.
WIND—Double Feature.
WJJD—Voice of the Veteran.
5:45—W-G-N—Tom Mix, serial [M].
WBBM—The World Today [C].
WENR—Malcolm Claire.
WMAQ—John Holman, news reports.
WCFL—Adv'tures of Charlie Chan[A].
WIND—Musical Motorcade.
WJJD—Ed Hill Parade.
5:55—WBBM—Joseph C. Harasch, news [C].

EVENING

6 W-G-N—GI Joe's Problems.
WGNB—Fulton Lewis Jr., news [M].
WMAQ—Jim Black and His Music.
WBBM, WLS, WCFL—News reports.
WIND—News; Sweet and Solid.
WJJD—Sports Review.
6:05—WBBM—Everett Holles, news.
6:15—W-G-N—Lum and Abner.
WGNB—Dinner Music.
WMAQ—News of the World [N].
WCFL—Mal. Geo. F. Eliot [A].
WBBM, WLS—News reports.
WLS—Arthur C. Page.
WIND—Sweet and Solid; news.
WJJD—Pan-Americana.
WCRW—Around the Town.
6:30—W-G-N—John F. Holbrook, news.
WLS—The Lone Ranger [A].
WBBM—Jerry Wayne show [C].
WMAQ—Supper Interlude.
WCFL—Catch Carter's Column.
WIND—Club news.
WJJD—Musical Portraits.
6:45—W-G-N—News at Six with Music.
WGNB—Your Request program.
WMAQ—Richard Harkness, news [N].

ON SHORT WAVES

LONDON

The North American service of the BBC from London includes the following programs today. The frequencies [in megacycles] employed after 4:15 p. m. are: 11.93, 9.58, 9.63, 6.11, 7.26, 9.51. 4:30 p. m., Robinson Family; 4:45 p. m., news; 5:30 p. m., Radio News reel; 8:10 p. m., Daily Service; 10:15 p. m., World Affairs; 11:30 p. m., news.

WIND—Chicago Reporter.
WJJD—Piano Quiz.
WCFL—Serenade program.
7 W-G-N—Orrell Stevens, news [M].
WGNB—News; operetta music.
WMAQ—Highways in Melody [M].
WBBM—The Aldrich Family [A.]
WLS—Pages of Melody [A].
WCFL—Current news.
WAIT—Lawrence Welk records.
WIND—News reports; Gypsy Melodies.
WWZR—Cascades of Melody.
WJJD—Hans Muenser's orchestra.
7:15—W-G-N—Fulton Lewis Jr., news.
WCFL—Bing Crosby records.
WJJD—Dave Minor.
WIND—Songs of Good Cheer.
7:30—W-G-N—Freedom of Opportunity [M].
WGNB—Freedom of Opportunity [M].
WMAQ—Correction, Please [N].
WBBM—The Thin Man [C].
WCFL—Dr. Schacher, news reports.
WLS—This Is Your F. B. I. [A].
WJJD—Supper Music to 9:30 p. m.
WIND—News reports.
7:45—WCFL—Radio Sports Page.
WIND—Time to Remember.
7:55—WBBM—Bill Henry, news reports [C].
8 W-G-N—Gabriel Heatter, news [M].
WGNB—News reports; Symphony.
WMAQ—Waltz Time [N].
WBBM—It Pays to Be Ignorant [C].
WENR—Famous Jury Trials [A].
WGES—Lithuanian program.
8:05—WCFL—Sorrowful Mother Novena.
8:15—W-G-N—Real Stories from Real Life[M].
WIND—Parade of Stars.
8:30—W-G-N—Spotlight Bands [M].
WMAQ—People Are Funny [N].
WBBM—Those Websters [C].
WENR—The Man from G-2 [A].
WIND—Baseball: Sox vs. Detroit.
8:55—WENR—Storyteller: M. Miller [A].
W-G-N—Saxing Your [M].
9 WGNB—News; Keyboard Impressions.
WMAQ—Dunninger show [N].
WBBM—Ray Bolger show [C].
WENR—The Man from G-2 [A].
WCFL—News reports.
9:15—WGNB—Artist Recital.
WCFL—Independent Voters' program.
9:30—WGNB—Evening Serenade.
WMAQ—Stern's Music Nouveau [N].
WBBM—Harry James [C].
WCFL—Labor news flashes.
WENR—Doctors Talk It Over [A].
9:45—WGNB—Melody Hour.
WMAQ—Norman Thomas, talk [N].
WCFL—Louis and His Gang.
WENR—Los Andrinis [A].
10 W-G-N—Songs by Morton Downey.
WGNB—News reports; Symphony.
WMAQ—The Supper Club [N].
WBBM—Grand Jury.
WENR—Paul Harvey, news.
WIND—News; Symphonic hour.
10:15—W-G-N—Chicago at Night.
WCFL—News reports [N].
WMAQ—Steve Kirby, news.
WBBM—So the Story Goes.
WENR—But Not Forgotten [A].
10:30—W-G-N—News reports.
WMAQ—The Vagabonds.
WBBM—Eugene Read, news reports.
WCFL—Music Lovers' hour.
WENR—Ulmer Turner, news reports.
10:45—W-G-N—A Date with an Angel.
WMAQ—Man Wanted for Terror.
WBBM—Patty Ford's Busy Life.
WENR—Story Dramas; Rhythm.
11 W-G-N—News bulletins.
WMAQ—Don Miner, news reports.
WENR—The Last Word.
WBBM—News reports.
11:05—W-G-N—Chicago Fighters in the News.
WBBM—Bob Cross' orchestra.
11:10—W-G-N—Musical Notes.
11:15—W-G-N—Emil Petti's orchestra [M].
WMAQ—Parade; Night Music.
WENR—Gay Claridge's orchestra.
W-G-N—Les Baker's orchestra.
WBBM—Frankie Masters' orch. [C].
WMAQ—The American Story.
WENR—Community Fund program.
WCFL—Hans Muenser's orchestra.
11:35—WENR—Wayne King's orchestra.
11:45—WIND—Teddy Phillips' orchestra.
11:55—W-G-N—News reports.
W-G-N—Curfew time to 1 a. m.
12 WBBM—News reports.
WMAQ—News; Musical Nightcap.
WENR—Chicago Varieties.
WIND—News; Night Watch to 5:30 a.m.
12:05—WBBM—Ted Lewis' orchestra.
12:30—WBBM—Mel Cooper's orchestra.
WENR—Swinging with the Stars.
12:55—WMAQ—News and Prayer.
WENR—News reports.
1:00—W-G-N—News reports.
WBBM—Charlie Spivak's orch.

THIS SAFETY DEVICE HAD A SHORT LIFE
...LIGHTNING ROD UMBRELLA, EARLY 19TH CENTURY
—BUT
JOHNNIE WALKER'S
POPULARITY LIVES ON AND ON
The enjoyment of Johnnie Walker is one of life's enduring pleasures. Smooth as velvet... mellow as an old friendship... each sip of this choice scotch whisky is a memorable occasion.
Popular Johnnie Walker can't be everywhere all the time these days. If occasionally he is "out" when you call... call again.
BORN 1820... still going strong
JOHNNIE WALKER
BLENDED SCOTCH WHISKY
RED LABEL
BLACK LABEL
Both 86.8 Proof
CANADA DRY G

NEW YORK STOCK TRANSACTIONS

15 MOST ACTIVE STOCKS

Sales	Stock		Net chge.
43,600	Graham-Paige	11 +	½
23,400	Hupp Motors	6⅝	....
10,000	Missouri Kan Tex pf	36⅛+	⅝
9,900	Radio	12⅝+	⅛
8,600	Commonwealth & South	1⅝+	⅛
8,400	Pan Amer Airways	18¼	....
7,900	Elec Pow & Lt	12⅞	....
7,300	Packard Motors	7⅞	....
6,600	Columbia Gas & El	7⅛	....
6,400	New York Central	25⅞	....
6,300	Phila & Read C & Ir Wi	15¼+	⅝
5,700	Baltimore & Ohio	21½—	....
5,700	Canadian Pacific	16⅝—	....
5,700	McKess & Rob	29⅞	....
5,500	General Motors	67 —	⅝

Thursday, Aug. 2, 1945

Shares sold today	600,000
Year ago	503,650
Sales 1945 to date	221,031,600
Sales 1944 to date	161,909,970

Following is a complete list of issues traded:

Stock, div.—	Sales, 100s	High	Low	Close	Net chge.
ACF-Brill Mot .	3	13½	13⅜	13⅜—	⅛
Adams Exp .20g	3	14⅝	14⅝	14⅝	....
Addressog-Mult 1	1	27	27	27 —	⅛
Air Reduction 1a	2	41½	41⅜	41⅜—	⅛
Alaska Juneau ..	7	7⅛	7	7⅛+	⅛
Alleghany Corp ..	16	4⅜	4¼	4⅜	....
Do p ...	9	49½	48	48¼—	1½
AllegLudStl .80g	3	30¾	30⅝	30⅝—	⅛
Allen Indust ¾e	4	16⅝	16½	16½—	⅛
Allied Mills 1g .	1	29⅞	29⅞	29⅞—	⅛
Allis-ChMfg 2e ..	7	45⅛	45⅛	45⅛	....
Do p 4 ...	1	116⅜	116⅜	116⅜—	⅛
Amerada Pet 3 ..	1	111½	111½	111½+	½
AmAgCDel 1.20a	1	30¾	30¾	30¾—	⅛
Am Airlines 1e .	4	61⅛	60⅞	60⅞—	⅝
AmBkNote .80g .	3	28	27⅝	28	....
AmBrakeShoe 1a	1	44	44	44 —	1
Am Cable&Rad .	19	11⅛	11⅛	11⅛—	⅛
Am Can 3 ...	2	98½	98	98½+	⅛
Do p 7 ...	.10	189	189	189	....
AmCar&Fdy 3g .	8	53⅝	53	53¼—	½
Do p 7 ...	1	113	112	112	....
AmCh&Cable 2 ..	2	29⅛	29⅛	29⅛—	⅛
AmCrystalSug ..	3	22⅝	22⅜	22⅝+	⅛
Am Distill ...	7	35⅞	35	35 —	⅝
Am Encaus Til .	1	5⅛	5⅛	5⅛	....
Am Export L 2 .	3	36	36	36	....
Am&For Pow ...	15	5	4⅞	4⅞—	⅛
Do 6 p 4½k ..	1	100⅛	100⅛	100⅛—	⅛
Do 2 p ...	7	27	26½	27 —	⅝
Am-Hawaii SS ..	3	44	44	44	....
Am Hide&Leath .	12	8¼	8	8¼+	⅛
AmHProd 2.40a	3	76	76	76	....
Am Ice ...	3	8⅝	8⅝	8⅝+	⅛
Do p 4½g ...	2	98	97	97	....
AmInvIll p 2½ .	.20	50	50	50	....
AmLocomot .70g .	8	32¼	31⅞	31⅞—	⅛
AmM&Fdy .80 ..	9	25⅛	25⅛	25⅛—	⅛
AmMetMet 1 ..	4	12⅝	12⅝	12⅝+	⅛
Am Metal 1a ...	1	27	27	27 —	½
Do p 6 ...	.10	138	138	138 —	1
AmNewsCo 2.10	.90	47	46½	46¾+	¾
Am Pow&Lt ...	45	7⅝	7⅛	7⅛	....
Do 6 p ...	5	75⅞	75⅞	75⅞—	⅛
Do 5 p ...	4	68⅞	68⅛	68⅛—	⅛
AmRadStS .40 ..	33	13⅝	13⅛	13⅛—	⅛
Am Roll Mill .80	15	21	20⅞	20⅞—	⅛
Do p 4½ ...	3.70	89⅛	88⅞	89⅛+	⅛
AmShipBldg 2g .	.20	35	35	35	....
*AmSmelt-R 2a .	7	47⅞	47⅛	47⅛—	⅝
Do p 7 ...	1.30	168⅛	167½	168 +	1
Am Stl Fdrs 2 .	11	33	32⅝	32⅝+	⅛
Am Stores 1 ...	2	20¼	20¼	20¼+	⅛
Am Sug Ref 3g	1	45	45	45	....
Do p 7 ...	1	138	138	138	....
AmTel&Tel 9 ..	29	179⅛	178⅝	179⅛—	¼
Am Tobacco 3a	2	77	76⅝	77 +	1
Do B 3a ...	6	77⅛	77	77 —	⅛
Do p 6 ...	1.90	156⅞	156	156 +	⅛
AmTypeFdrs ½g	6	16⅛	16⅛	16⅛—	⅛
Am Viscose 2 ..	4	49	49	49 +	⅜
AmWatWks ...	21	15⅞	15½	15⅝—	⅛
Am Woolen ...	3	22	21⅝	22 —	⅛
Do p 4k ...	3	119	118½	119 +	1
AmZincL&S .10g	6	6⅛	6⅛	6⅛	....
Anaconda C 2¼	17	33	32⅞	33	....
Anacon W&C 1.60 .	1	51⅛	51⅛	51⅛—	⅛
AnchHockGl .30g	1	31	31	31 —	¼
AndersClayt .40g	3	40½	40½	40½	....
APW Prod ...	2	6	5⅞	5⅞—	⅝
Arch-Dan-M 2 ..	1	70	70	70 +	1
Armour & Co ...	23	9⅝	9¼	9¼	....
Do p ...	.50	125	125	125	....
Armstrg Cork ¾g	5	43⅝	43⅝	43⅝+	⅛
AssdDGd 2 p 7	.10	124⅝	124⅝	124⅝+	⅝
Atch T&SF 6 ...	4	94	93	93 —	1
Do p 5 ...	1	105½	105½	105½—	½
Atl Coast L 2¾g	5	68	67½	68	....
Atl G&W In p 5	1	75	75	75 —	4
Atl Refining 1½	18	31	30⅞	30⅞	....
Do p 4 ...	.10	111⅝	111⅝	111⅝	....
Atlas Corp ½ ..	10	17	16⅞	16⅞	....
Do p 3 ...	1	57	57	57 —	¼
Atlas Powd 2¼g	.50	69½	69½	69½—	½
Atlas Tack 1.60 .	2	22½	22½	22½+	½
Aust Nichols ...	3	13⅝	13½	13⅝—	¼
Autocar Co ...	7	19½	19⅜	19½	....
Aviat Corp 10g	22	7⅞	7⅝	7⅞	....
Bald Loco ct ¾g	9	26⅝	26⅝	26½—	¼
Balt & Ohio ...	55	21⅝	20⅞	21⅛—	⅝
Do p ...	6	33⅝	33	33 —	⅝
Barber Asph ¾g	11	33⅝	33¼	33¼—	⅝
Barnsdall Oil .80	17	19½	18⅞	19 —	⅛
Bath Ir Wks 4 ..	1	19½	19½	19½—	⅝
Bayuk Cigars 1½	1	37⅝	37⅝	37⅝+	⅛
Beech Airc 1e ..	2	12⅝	12⅝	12⅝—	⅛
Belding-Hem .80	9	14	13⅝	13⅝—	⅝
Bell Airc 1g ...	19	21⅝	20⅞	21 —	1
Bell&Howell ¼g .	1	18½	18½	18½	....
Bendix Aviat 3 .	6	49⅝	49½	49⅝	....
BenIndLn 1.20a .	2	24	23½	24 +	½
Best Foods 1 ...	9	19⅝	19½	19⅝+	⅛
Beth Steel 6 ...	17	80½	79⅝	80½—	⅛
Blaw-Knox .60 ..	11	15⅛	15	15⅛—	⅛
Bliss&Laugh ½g	3	24	24	24 —	⅛
Boeing Airpl 1g	16	24	23½	23⅞+	⅛
Bond Strs ...	4	25½	25⅛	25⅛—	⅛
Borden Co 1.20g	4	39½	38⅝	38⅝—	⅝
Borg-Warner 1.60	8	41	40⅝	41	....
Bost & Maine ..	3	7½	7⅛	7⅛—	¼
Braniff Airw .60	6	22½	22	22⅛—	⅝
Bridgept Br .30g	9	12	12	12	....
Briggs Mfg 2 ...	3	41⅝	41⅛	41⅝—	⅛
Bristol-Myers 2 .	1	51	51	51 +	⅝
Do p ...	1.30	107⅝	107	107⅝+	⅝
Bklyn Un G ¾g	6	27½	27⅝	27⅝—	⅛
BucyrusErie .30g	2	15½	15⅛	15½+	⅛
Budd Mfg ½g ..	9	15¼	14⅞	15⅛+	⅛
Do p 5 ...	1.40	85½	85	85½+	½
Budd Wheel .30g	3	15½	15½	15½—	¼
Bullard Co 1g ..	1	22⅝	22⅝	22⅝+	⅛
Burling Mills ¼g	10	23½	22⅞	23½+	⅛
*Burr A M .30g	14	15½	15	15⅛—	⅛
Bush Term .30g	2	9⅝	9⅝	9⅝—	⅛
Bush TB p 2¼k	.10	64	64	64	....
Butte C&Z ½e .	6	3⅝	3⅝	3⅝	....
Byers AM ¾g ..	2	17	16⅞	16⅞—	⅛
Do p 7 ...	.40	95	94½	94½+	½
Calif Pack 1½ ..	4	31	30½	30½—	⅝
Callahan Z-Lead .	6	1⅝	1⅝	1⅝	....
Calum & H .30g	10	6⅝	6⅝	6⅝	....
Campbell Wy ¾g	2	22¼	22¼	22¼—	½
Can Dry G A 1 .	2	33	33	33 —	⅝
Do p 4¼ ...	.20	115	114½	115 +	½
Can Pacific 1½g	57	16⅝	15⅞	16⅛—	⅛
Cannon Mills ½b	3	53½	53½	53½+	1
Caro C & O 5 .	.20	124	123	123 —	2
Carpent Stl 1¼g	1	34⅞	34⅞	34⅞—	⅝
Carrier Corp ...	1	24½	24½	24½	....
Carriers&G .20a	2	6½	6½	6½+	⅛
Case JI Co .80g	3	38½	38	38 —	½
Caterp Trac 1½g	4	62⅝	61½	61⅝—	1⅝
Celanese Corp 3	2	46½	46	46 —	1
Do 7 p 7 ...	.20	147⅝	147⅝	147⅝	....
Celotex Corp ½ .	5	16⅝	16	16 —	½
Do p 1 ...	1.80	20⅝	20½	20½—	⅝
Cent Aguirre 1½	7	22⅝	22¼	22¼+	¼
Cent Foundry ..	7	6⅝	6½	6⅝+	⅛
Cent Rib M .60	1	15½	15½	15½—	¼
Cerro de Pas 3	3	33⅞	33⅞	33⅞	....
Certain-teed Prod	42	11⅝	11	11⅛—	¼
*Ches C Va .80	1	15½	15½	15½+	¼
Ches & Ohio 3b	20	51⅝	50⅝	51	....
Chi & E Ill ...	13	9⅝	9	9⅛—	⅛
Do A 1g ...	6	21½	21¼	21½	....
Chi Gt West ...	5	9¼	9	9 —	¼
Do p 1½k ...	1	28¼	28¼	28¼+	½
Chi Mail Or .60	1	21⅝	21⅝	21⅝+	⅝
Chi & NW 5e .	11	41	40½	40⅝—	⅝
Do p 2½g ...	12	66¼	65½	66 —	⅝
Chi Pneu Tool 2	2	24⅝	24⅝	24⅝—	¼
Chi Yel Cab 1 .	1	18	18	18 +	½
Childs Co ...	1	6⅝	6⅝	6⅝—	½
Chrysler Corp 3	8	108½	107¼	108½+	¼
CIT Finan 2 ...	4	47½	47	47½+	½
City Invest ...	1	37⅝	37¼	37¼+	¼
City Stores ½ ..	3	11½	11½	11½	....
Clim Moly 1.20a	2	36⅝	36⅝	36⅝	....
Cluett Peab 2 ..	1	41	41	41 —	1
Do p 7 ...	.10	149½	149½	149½+	½
Coca-Cola 3a ...	1	136½	136½	136½+	1½
Colg-Palm-P 1 ..	2	35½	35½	35½—	⅝
Collins & Aik 1 .	1	41¼	41¼	41¼+	¼
Col Fuel & Ir 1 .	2	28⅝	28⅝	28⅝—	⅝
Col & South ...	1.20	42½	42	42½+	½
Do 1 p ...	.60	34½	34¼	34¼+	¼
Do 2 p ...	.40	32½	32½	32½—	1
Col G&El .10g ..	66	7⅝	7½	7⅝	....
Do 6 p 6 ...	1	103	103	103 —	½
Do 5 p 5 ...	.70	100⅝	100½	100½—	¼
Colum Carbon 4 .	1	110	110	110 —	1
Coml Credit 2 ..	3	42⅝	42¼	42¼—	½
Coml Solv .30g .	5	16¼	16	16¼+	¼
Comw Edis 1.40 .	8	30⅝	30⅝	30⅝+	⅛
Comw & South ..	86	1½	1⅝	1½+	⅛
Do p 3⅝k ...	3	104⅝	104	104½—	1
Cong-Nairn 1 ..	1	29	29	29 —	½
Consol Cigar 2 .	1	35½	35½	35½—	½
Do p 4¾ ...	.10	104¼	104¼	104¼+	⅝
Con Copmn .10g	7	4⅛	4⅛	4⅛	....
Cons Edis 1.60 .	22	31⅛	31	31 —	⅛
Do p 5 ...	3	107⅝	107½	107⅝+	⅛
Cons Film Ind ..	1	4⅝	4⅝	4⅝—	⅛
Do p ½k ...	8	30⅝	29⅝	29⅝+	⅛
Cons Laund ¾g .	1	12¼	12¼	12¼	....
Cons Nat Gas 1a	13	35⅛	34⅝	35 —	⅛
Con R R Cuba p	3	20½	20	20 —	⅛
*Cons Vultee 2 .	8	22½	22	22½	....
Do p 1¼ ...	2	28½	28	28 —	¼
Cons Pow p 4½ .	.90	111¼	111	111¼+	¼
*Cont Corp ¾g .	7	29½	28½	29½+	½
Cont Bak ½g ..	5	10¼	9⅞	10¼+	⅛
Cont Can 1 ...	24	42¼	42	42 —	⅝
Cont Ins 1.60a .	4	50½	50¼	50¼—	⅝
Cont Mtrs .60g .	25	11¼	11	11 —	⅛
Cont Oil D 1.60	23	31	30½	30½	....
Cont Steel 2 ..	1	33½	33½	33½—	½
Copweld Stl .80 .	5	15½	15½	15½+	½
Corn Exch 2.40 .	.80	56½	55⅝	55⅝+	⅝
Corn Prod 2.60 .	4	62⅝	61⅝	61⅝—	¼
Do p 7 ...	1	189	189	189 +	½
Corn-Dub El .80	20	17½	17	17 —	⅝
Corning Gls ½g .	5	30⅝	30⅝	30⅝—	⅝
Do p 3½ ...	1.40	102⅝	102⅝	102⅝	....
Coty Inc 15g ..	1	8	8	8	....
Coty Internat ..	3	4	4	4	....
Crane Co 1 ...	9	32⅛	31½	32⅛+	½
Crosley Corp 1 ..	1	37	37	37 +	½
Crw Cork&S 1 .	1	39¼	39¼	39¼—	⅝
Crown Zellerb 1 .	3	22⅝	22¼	22⅝+	⅝
Do p 5 ...	1	103½	103½	103½+	½
Cruc Steel 3e ..	24	42⅝	42¼	42⅝—	1½
Do p 5 ...	6	97¼	96⅝	96⅝—	1½
Cub-Am Sug ½g	8	19⅝	18⅞	18⅞—	½
Cudahy Pk 1.20	1	30	30	30	....
Cuneo Prs p 4½	.10	105½	105½	105½—	1½
Curtis Publishg ..	20	14¼	14	14¼—	⅛
Do p ...	.20	133	131	133 +	3
Do pr p 3a ..	2	70½	70	70 —	1
Curt-Wright ¾e .	15	6⅝	6⅝	6⅝	....
Do A 2 ...	21	22	21⅝	22 +	⅛
Cutler-Ham .70g	1	26⅝	26⅝	26⅝—	⅝
Davison Chem 1	1	16⅝	16⅝	16⅝	....
Decca Rec 1.20a	1	38½	38½	38½—	½
Deere & Co ¾g .	10	41	40⅝	40⅝	....
Do p 1.40 ...	1	36⅝	36⅝	36⅝—	¼
Del & Hudson 4	3	46½	46	46 —	¼
Del Lack & West	8	12	11½	11⅝—	⅝
Detroit Edis 1.20	8	23	22⅞	23 +	⅛
Devoe&Ray A 1a	3	53	52	53 +	1½
Dist-Seag 2.22h .	10	52¼	52	52 +	1
Dixie Cup A 2½	.10	49	49	49	....
DoehlerJarvis ½g	4	22	21⅝	21⅝—	¼
Dome M 1.20h .	19	24	23⅞	23⅞+	¼
Douglas Aircr 5e	2	83	82	83 —	½
Dow Chem 3 ...	1	129¼	129¼	129¼+	1¼
Do p 4 ...	1	112	112	112	....
Dresser Ind 1.20	6	28⅝	28¼	28¼—	¼
Duplan Corp .30b	2	20½	20½	20½—	½
Du Pont 2½g ..	2	159½	158⅝	158⅝—	⅝
Do p 4½ ...	1	126¼	126¼	126¼+	¼
Du Light 1 p 5	.10	114¼	114¼	114¼+	¼
Eagle-Pitch .60 .	7	16⅝	16¼	16¼—	½
Eastern Air L 1	7	57⅝	57	57⅝—	½
Eaton Mfg 3 ..	1	55	55	55	....
Ekco Prod .30g .	3	24¼	24¼	24¼+	¼
Elastic Stop N ..	2	8⅝	8⅝	8⅝	....
El Auto-Lite 2 .	7	51¼	51	51¼+	⅝
Elec Boat ¾g ..	3	16	16	16 +	½
El&Mus Ind .09g	1	5¼	5¼	5¼—	½
El Pow & Lt ...	79	12½	11⅞	12⅛—	¼
Do 7 p ...	5	126	124½	126 +	1½
El Storage Bat 2	1	45	45	45	....
ElPasoNGas 2.40	3	37⅞	37⅝	37⅝+	⅝
Emerson El M 1	1	23½	23½	23½—	¼
Endicott-John p 4	.10	105	105	105	....
Eng Pub Service	15	24½	24	24¼	....
Do 5 p 5 ...	1	102	102	102 —	½
Do 5½ p 5½ .	.10	107¼	107¼	107¼	....
Equit Off Bldg ..	9	2¼	2	2⅛	....
Erie R R 1 ...	14	16½	16⅛	16¼—	⅝
Do p A 5 ...	6	79½	78½	78½—	1½
Eureka Vac Cl ½	6	13½	13⅜	13½	....
Ex-Cell-O 2.60	1	48⅝	48⅝	48⅝	....
FairbksMorse 1a	3	53	53	53 —	¼
Fajardo Sugar 2	9	28½	28¼	28½	....
Farns Tel & Rad	2	14½	14½	14½—	⅝
Fed Lt & Tr ½g	1	20½	20½	20½	....
Do p 6 ...	.50	108⅝	108⅝	108⅝+	¼
FedMng&Sm 1½g	1	34	34	34 +	¼
Fed Mogul 1.20a	1	25½	25½	25½—	¼
Fed Mot Tr .40	2	11⅝	11⅝	11⅝—	⅝
FederateDStrs 1½	2	33½	33½	33½—	⅝
Do p 4¼ ...	.10	105	105	105 +	¼
Ferro Enam 1 ..	10	23⅝	23	23⅝+	¼
FidPFireIn 1.60a	1	55½	55¼	55¼—	¼
Firestone T&R 2	6	56¼	56	56¼+	⅝
First Nat Strs 2½	2	48	48	48 +	⅝
Flintkote .45g ..	17	28½	27½	27½—	1
Follansbee Stl ..	4	8½	8¼	8¼	....
Do p ...	.20	64	63½	63½—	1⅝
Food Mach ¾b ..	4	62⅝	62	62	....
FosterWheeler 1a	5	35¼	34½	34½—	1½
Francisco Sug ½e	2	16	16	16 +	¼
Freeport Sulph 2	2	38½	38½	38½	....
FruehaufTra 1.60	3	48½	48	48½—	¼
Gabriel Co .10g .	4	7⅝	7⅝	7⅝—	⅝
Gair Robert .30a	3	6½	6½	6½—	⅛
*GamewellCo ¾g	2	14⅝	14⅝	14⅝—	1
Gardnr-Denver 1	1	17⅝	17⅝	17⅝—	¼
GarWoodInd .40	32	9⅝	9	9½—	½
Gaylord Cont 1 .	1	24⅝	24⅝	24⅝+	½
GenAmInv 2.32e	3	14⅝	14⅝	14⅝+	¼
GenAmTrans 2½	1	52	52	52 —	½
Gen Baking .60 .	9	9⅝	9⅝	9⅝	....
Gen Bronze .80 .	2	21	21	21 —	¼
Gen Cable ...	5	9⅝	9¼	9¼—	½
Do A ...	5	29	28	28 —	½
Do p 5¼k ...	.10	131	131	131 —	⅝
Gen Cigar 1a ...	1	29	29	29 +	½
Do p 7 ...	.20	167½	167½	167½—	1
Gen Elec 1.60 ..	41	43⅝	42½	42½—	1
Gen Foods 1.60	3	44½	44½	44½—	⅛
Gen G & El A .	13	4½	4⅝	4½	....
Gen Mills 5 p 5	.20	129	129	129 —	⅝
Gen Motors 3 ...	54	67¼	66½	67 —	½
GenOutAdvt ½g .	6	17½	17⅜	17½—	½
GenPrintInk .40	6	13¼	13¼	13¼+	½
Gen Pub Service	2	2⅞	2⅞	2⅞—	⅛
Gen Ry Sign ½g	7	31⅝	31	31 —	¼
Gen Real & Util	11	4⅝	4½	4⅝—	⅛
Gen Shoe 1 ...	1	22	22	22 —	½
GenStlCast p4½k	.10	107	107	107 +	⅝
GenTimIn p 4¼	.20	107	107	107 +	1⅝
Gen T&Rub ½g	1	27⅝	27⅝	27⅝	....
GilletteSafR .80	12	16½	15⅝	15⅝—	⅝
Gimbel Bros ¾g .	2	25	25	25	....
Glidden Co .80g	4	28½	28¼	28¼—	½
Goebel Brew .20	2	4⅝	4⅝	4⅝	....
Gold&Stk Tel 6	1.10	149⅞	149	149 +	1⅝
Goodall-Sanf 1½	2	27⅝	27⅝	27⅝	....
Goodrich B F 2	5	56	55½	56	....
Goodyear T&R 2	8	51½	51¼	51½+	⅝
Goth Hosiery ½e	1	18⅝	18⅝	18⅝—	⅛
Grah-Paige Mot .	421	11	10¼	11 +	½
GranbyCnMin .30	3	5½	5	5 —	¼
Grnd Union .95g	1	24	24	24	....
GranCitySt .175g	2	15⅝	15½	15½—	⅛
Grant W T 1.40	1	46⅝	46⅝	46⅝	....
Do p 1 ...	5	22	22	22	....
GtNorIrOr ct1½e	2	16⅝	16⅝	16⅝—	¼
GtNorthnRy p 3	10	49	48¼	49 +	¼
GtWestSug 1.20g	21	30⅝	30¼	30⅝+	¼
Do p 7 ...	.10	171	171	171	....
Green H L 2a ..	5	57⅝	57½	57½	....
GreyhdCrp 1.40a	9	24½	24¼	24¼—	⅝
GrumAircEn 1½g	7	36	35½	36 +	¼
Guantan Sugar ..	7	7⅝	7½	7½—	⅛
Do p 12k ...	.20	212	212	212 —	2
Gulf Mob & Ohio	5	23⅝	23½	23⅝—	¼
Gulf Oil 1a ...	6	52⅝	52¼	52½—	⅛
HallWF Print 1a	1	25	25	25 —	1
HamWat p n 4	1.80	103⅝	103½	103½—	....
Harb-Walker 1 .	1	22	22	22 +	½
HartSch&M 1.60	1	32⅝	32⅝	32⅝—	½
Hayes Indust 1 ..	2	12	12	12 +	½
Hayes Mfg ...	26	9½	9¼	9⅜—	⅛
Hazel-Atlas Gl 5	.20	112	112	112 —	⅛
Hecht Co 1.20 ..	1	25	25	25	....
Hercules Mot 1 ..	2	26¼	26	26 —	¼
Hercules Powd 1g	3	88½	88¼	88½+	½
Holly Sugar 1 ..	2	26¼	26	26 —	½
Homestake Min ..	36	53	52¼	52¼+	⅝
Houd-HetshA 2½	1	44	44	44 —	1
Do B 1 ...	2	20½	20½	20½—	⅝
HouseholdF 1.40	7	25½	25	25 —	1½
Do p 3¾ ...	.10	106⅝	106⅝	106⅝—	⅝
HoustL&P 3.60 .	3	84⅝	84	84⅝+	2⅝
Houston Oil ...	7	15	14⅝	15 +	⅝
HoweSound .60g .	2	38	37½	37½—	¼
Hudson & Man ..	1	5⅛	5⅛	5⅛+	⅝
Do p ...	1	17½	17½	17½	....
HudBayM&S 2h .	1	28½	28½	28½—	⅛
HudsonMotor .40	5	26⅝	26½	26⅝	....
Hupp Motor ...	135	6⅝	5⅞	6⅛	....
Idaho Pow 1.60 .	1	34⅝	34⅝	34⅝—	⅝
Illinois Central .	10	34⅝	33⅝	33⅝—	⅝
Ind Pw&Lt 1.20	1	24⅝	24⅝	24⅝+	⅛
Indust Rayon 2 .	1	46¼	46	46¼	....
Do p 4½ ...	1	105	105	105 +	1
Inland Steel 3g .	10	91¼	90	90¼—	1¼
Insp Con Cop 1	3	12⅝	12⅝	12⅝	....
InterchCorp 1.60	1	42	42	42 —	½
Interc Rub .35e .	1	7	7	7 +	½
InterlakeIr .35e .	7	10	9⅝	9⅝—	⅛
Int Harv 2.60a .	11	82	81	81½	....
*Do p 7 ...	.20	185	185	185 +	1
Int Hydro-Elec A	11	6	5⅞	5⅞—	⅛
Int Min&Ch ½g	4	20⅝	20	20	....
Do p 4 ...	1	88	88	88 +	1½
Int Mining ...	4	6	5⅞	5⅞—	⅛
IntNickCan 1 ...	16	33¼	32⅝	33 —	½
Do p 7 ...	.20	132	132	132	....
Int Paper ...	3	25¼	25	25 +	½
Do p 5 ...	1	97	97	97 +	⅝
Int Ry Cen Am .	1	15⅝	15⅝	15⅝	....
Do A p ...	.80	91	90⅝	91 +	½
Int Shoe 1.80 ..	1	42	42	42 +	½
Int Tel&Tel ...	84	24½	23⅝	24⅝—	⅛
IntDeptStr 1.30g	1	23½	23½	23½	....
Jewel Tea 1a ...	1	37½	37½	37½—	½
Johns-Manv 1½g	3	115½	114	114 +	½
Do rts ...	290	4⅛	3⅝	3⅝	....
Johnson&J .20 ..	1	38½	38½	38½—	½
Jones&L Stl 2 ...	20	35⅝	34⅝	34⅞—	½
Do p A 5 ...	1	95⅝	95⅝	95⅝—	⅛
Kas City South .	6	23⅝	23	23 —	½
Do p 1g ...	2	55	55	55 +	1½
Kayser J .60g ..	3	33⅝	33	33	....
Kelsey-HWB 1½	2	23	23	23 —	½
Kenn Cop 1g ...	17	37	36⅝	36⅝—	⅛
Kimb-Clark 1½a .	1	46	46	46	....
Kinny 5 p 4½k .	.10	82	82	82 +	1
KoppersCo 1.20g	4	28¼	28	28¼+	½
Do p 4 ...	.20	107⅝	107⅝	107⅝—	⅛
Kresge SS 1a ...	1	27⅝	27⅝	27⅝	....
Kroger Grocery 2	4	41⅝	41	41 —	½
Laclede Gas ...	39	5⅝	5⅝	5⅝+	⅛
Lambert Co 1½g	4	34⅝	34½	34⅝—	½
Lehigh C&N ½g .	13	13⅝	13⅝	13⅝—	½
Lehigh Port C 1	3	32⅝	31⅝	32½	....
Lehigh Val Coal	2	3	2⅞	3 +	¼
Do p ...	3	45⅝	45½	45½—	½
Leh Val R R ...	5	12⅝	12⅝	12⅝—	½
Lehman C 1.20a	9	41⅝	41	41 —	½
Lehn&Fink 1.40	1	22⅝	22⅝	22⅝—	½
Lerner Stores 1	3	19⅝	19⅝	19⅝—	½
LibbyMcN&L ½g	28	8⅝	8⅝	8⅝	....
Liggett&My B 3a	12	95⅝	95	95½+	½
Do p 7 ...	.10	190	190	190 +	1
Lima Locomo 2	1	52	52	52 —	⅝
Lockheed Airc 2	41	27⅝	26½	27⅝+	⅝
Loew's Inc 1½	33	25⅝	25½	25⅝—	½
LoneStarCe 1½a	2	54⅝	54⅝	54⅝—	½
Long-BLbrA .12k	4	18⅝	18⅝	18⅝+	⅝
Loose-WilBisc 1a	2	44⅝	44⅝	44⅝—	½
Lorillard P ½g	19	24⅝	24⅝	24⅝—	¼
Do p 7 ...	.20	175½	173	173 —	3
Louisv&Na 1.76g	3	57½	57	57½	....
Mack Trucks 1g	2	52⅝	52⅝	52⅝	....
Macy R H 1.60	3	36⅝	36	36 —	½
Do p 4¼ ...	1	108⅝	108⅝	108⅝	....
Magma Copp ¼g	1	18⅝	18⅝	18⅝	....
Manati Sug ½e	4	9⅝	9	9	....
Mandel Bros ¼g	1	16⅝	16⅝	16⅝+	½
ManhattanSh 1a	1	28	28	28 +	¼
MaracaiOEx .05e	9	5	4⅞	4⅞—	⅛
MarineMid .225g	27	8	8	8	....
MarshField .80a	3	25⅝	25⅝	25⅝—	¼
Martin G L 3 ..	4	26⅝	26⅝	26⅝—	½
Martin-Par .45g	11	18⅝	18⅝	18⅝—	¼
Masonite Corp 1	3	42	41⅝	41⅝—	½
Mathieson Alk 1	3	24⅝	24	24 —	¼
MayDptStr 1.70	2	36⅝	36	36 +	¼
Maytag Co ...	3	11⅝	11⅝	11⅝—	⅛
Do 1 p 6 ...	.10	112	112	112 +	1½
McCrory Strs 1 .	3	23⅝	23⅝	23⅝—	⅛
McIntPor h2.22a	2	57⅝	57⅝	57⅝+	⅝
McKess&R 1.40	57	29⅝	29⅝	29⅝—	½
McLellanStrs .80	1	17⅝	17⅝	17⅝+	⅝
McQuay-Norris 1	2	23⅝	23	23 +	⅝
Mead Corp .60 ..	3	15	14⅝	14⅝—	⅛
Mengel Co .40 ..	7	22	21⅝	21⅝—	⅝
Do 5 p 2½ ..	.30	66½	66	66 —	1½
Mesta Mach 2½	7	40⅝	40½	40½—	½
MetroE p 3.90	1.60	109	108⅝	109	....
Miami Copp ¼g	3	7⅝	7⅝	7⅝	....
Mid-Cont Pet 1	3	27⅝	26⅝	26⅝—	⅝
MidlandStlPr 2 .	1	41	41	41 +	1
Do 1 p 8 ...	.10	159½	159½	159½+	½
Minn-Hon Reg 1	1	44½	44½	44½+	⅛
Minn-Moline ...	6	10¼	9⅞	9⅞—	⅛
MinnStP&SSM A	3	17¼	16½	16½—	⅝
Do B ...	2	3⅝	3⅝	3⅝+	⅛
MissionCorp 1¼e	4	25¼	25	25¼+	⅛
Mo-Kan-Texas ..	51	14	13¼	13⅝+	⅝
Do p ...	99	37½	35⅛	36⅛+	⅞
MohawkCarpet 2	1	40	40	40	....
MonarchMchT 1g	1	28⅝	28⅝	28⅝—	⅛
MonsantoChem 2	3	87	86¼	86¼—	¼
Do p C 4 ...	1	107	107	107	....
Montg Ward 2 .	10	61⅛	60⅝	60⅝—	⅝
Morrell J & Co.	2	45½	45½	45½	....
Morris & Essex .	.60	39⅝	39⅝	39⅝—	⅛
Do ct ...	.80	39¼	39¼	39¼	....
Motor Prod ½g .	1	28	28	28 +	½
Mueller Br 1.60	3	36	35⅝	35⅝+	⅛
Mullins Mfg ¼g	2	14	13⅞	13⅞—	⅞
Do p 7 ...	.10	102	102	102 +	1½
Murphy p 4¾ ...	.20	111	111	111 +	½
Murray Corp ½g	9	17	16½	16½—	½
Nash-Kelvin ½ ..	21	18⅜	18⅛	18⅛—	⅝
NashCh&StL 1g .	.30	45	44½	44½—	1
Nat Acme 2 ...	1	25¼	25¼	25¼	....
Nat Airlines ...	4	23½	22½	22½—	½
Nat Au Fib .15g	15	13	12⅞	13	....
Do p .60 ...	2	12¾	12¾	12¾—	¼
Nat Biscuit 1.20	13	25⅝	25	25 —	⅝
Nat B & Sh .60a	1	22	22	22	....
Nat Can ...	8	14¾	14½	14½—	⅛
Nat Cash Reg 1a	1	34¼	34¼	34¼—	⅝
Nat Contain .80	2	14⅝	14⅝	14⅝—	¼
Nat Cyl G .80 ..	5	14⅝	14½	14⅝	....
NatDairyPr 1.40	7	30⅜	29⅞	29⅞—	½
Nat Distillers 2.	9	40¼	39⅞	40 —	¼
Nat En&St 1½g	1	41	41	41	....
Nat Gypsum ¼e	5	16¼	15⅞	15⅞—	⅛
Nat Lead ½a ...	5	26⅝	26¼	26⅝+	¼
Do p B 6 ...	.10	160	160	160 +	1
Nat M&StlC .30g	4	25¼	25	25¼—	¼
Nat Pow & Lt .	45	11⅛	10⅝	10⅞	....
NatSugRef 1.05g	3	23½	23	23 —	1
Nat Supply ...	4	15⅝	15¼	15¼—	⅝
Do 5 p 6 ...	.40	102	102	102	....
Do 5½ p 5½ .	1.60	101	100	100 —	1
Do 2 p 2k ...	1	27½	27½	27½	....
Nat Tea .60a ...	2	18½	18½	18½—	¼
Natomas Co ½e .	7	11½	11¼	11¼+	½
Newberry 5 p 5 .	.20	105	105	105 +	½
Newport Ind .80	2	23½	23½	23½—	½
NewptNewsSh 2a	7	19½	18⅞	19 —	½
N Y Air Br 2 ...	3	45½	45	45½—	⅝
NYCent RR 1½g	65	26¼	25⅝	25⅞—	⅝
N Y Chi & St L	2	59	58½	59 +	⅝
Do p ...	2	128	127	127 —	1
NYC Omnib 3½ .	7	31⅝	31⅛	31½—	⅝
NYP&L p 3.90 .	1.10	104½	104	104½	....
Norf & West 10	.40	245	245	245	....
N Am Aviat 1¼e	13	11⅞	11⅝	11⅝—	⅛
No Am Co 1.08f	23	25⅝	25½	25½	....
North Pacific 1g	23	28⅛	27⅝	28	....
Northw Airl ½e .	6	37⅞	37½	37⅞+	¼
Norw T&R .45g	3	10½	10½	10½—	½
Ohio Oil ½a ...	13	17½	17	17 —	½
Oliver Corp ½g .	2	25⅝	25½	25½—	½
Do p 4½ ...	.40	107½	107½	107½+	½
Omnibus Corp 1	5	13	13	13 —	¼
Do p 8 ...	.80	118	117	117 —	1
Otis Elev .65g .	7	25⅞	25½	25⅝+	⅝
Owens-Ill Glass 2	2	61½	61½	61½	....
Pac Coast ...	.70	13½	13½	13½	....
Pac Coast 2 p ..	2	29½	28½	28½+	¼
Pac G&Elec 2 ..	7	40⅝	40½	40½	....
Pac Lighting 3 ..	1	52½	52½	52½—	½
Pac Tin Cons ..	14	8⅞	8⅝	8⅞+	¼
Packard M .15g	72	7½	7⅜	7½	....
Pan Am Air ¼g	83	18¼	18	18¼	....
Panhand EPL 2	7	31⅝	31⅜	31⅜—	⅛
Panhd P&R .10g	26	6½	6½	6½	....
Parafine Cos 2a	1	63½	63½	63½+	1½
Para Pictures 2	8	31½	30⅞	31	....
Park UCM .10g	2	2⅞	2⅞	2⅞—	½
Parke Davis .90g	3	30½	30½	30½—	½
Patino Min 1½g	5	19⅝	19	19⅝+	½
Penney JC 3a .	5	119¼	119	119 —	½
Penn-C Airl ¼g	10	34½	34	34 —	½
Penn-Dix Cem ..	2	6⅝	6⅝	6⅝	....
Penn RR 1g ...	11	37	36⅞	36⅞—	¼
Peop G&L & C 4	1	84½	84½	84½—	1½
Pepsi-Cola .70 ..	28	21⅝	21⅝	21⅝—	½
Pere Marquette ..	3	33⅞	33⅞	33⅞	....
Do p ...	1	97½	97½	97½—	1½
Petrol Corp .20g	5	8½	8½	8½	....
Pfeiffer Brew ½g	2	10⅝	10⅝	10⅝—	⅝
Phelps Dge 1.60	16	27	26⅝	26⅝—	⅛
Phil Co 6 p 3 .	.30	65½	65½	65½—	½
Phila Elec 1.20	21	25⅝	25	25 —	⅝
Do 1 p 1 ...	1	27½	27½	27½+	½
P&R C & Ir Wi	65	15⅜	14⅞	15¼+	⅝
Philco Corp .80 .	3	34	33⅞	34	....
Philip Morris ..	3	60	59½	60	....
Phillips-J p 5¼k	.10	113⅝	113⅝	113⅝+	½
*Phillips Pet 2 .	49	48¼	48⅛	48⅛—	½
Pillsb Ml 1.20a	1	31½	31½	31½+	½
Pitt C&Ch p 5 .	.20	96	96	96 +	1
Pitt Sc&Bo .40 .	23	7⅞	7⅞	7⅞	¼
Pitt Steel ...	2	10⅝	10½	10½	....
Do 5 p ...	.90	61⅝	61¼	61⅝+	½
Pitt&West Va ..	1	33	33	33 —	½
Pittston Co ...	18	15	14¾	14⅞+	½
Do p 5 ...	.10	96	96	96 —	½
Plymouth Oil 1	7	20⅝	20½	20½—	¼
Poor&Co B .60g	1	18	18	18	....
Pres Stl Car 1 .	12	20½	20	20¼—	½
Proct & Gam 2 .	7	57⅝	57¼	57¼—	⅝
Pub Svc NJ 1 ..	5	22⅞	22⅝	22⅝—	½
Do 8 p 8 ...	.10	134	134	134 +	½
Do 7 p 7 ...	.30	120	119⅝	119⅝—	⅝
Do 6p 6 ...	.90	111⅞	111¼	111⅞—	½
Do 5p 5 ...	.40	106¼	106	106¼+	1
Pub S E&G p .	.20	114⅝	114⅝	114⅝—	½
Pullman 1½g ...	6	52½	52	52½	....
Pure Oil ½g ...	24	19⅝	18⅞	19⅝	....
Do 5 p 5 ...	4	109	108½	109	....
Purity Ba 1.60	3	26	25½	26 +	⅝
RadCorAm .20g .	98	13	12⅝	12⅝—	¼
Do p 3½ ...	4	86⅝	86	86⅝+	¼
R-Keith Orph ...	18	8⅞	8⅝	8⅝—	⅛
Do p 6 ...	2	98	97½	98	....
RalstonPur p 3¾	.40	104⅝	104½	104⅝+	⅛
Raybest-Man 1½	1	35½	35½	35½	....
Rayonier Inc ...	1	18⅝	18⅝	18⅝	....
Reading Co 1 ..	1	22⅞	22⅞	22⅞—	¼
Do 2 p 2 ...	5	42	42	42	....
Relia Mfg 1.20a	1	33	33	33 —	1
Rem Rand 1.20b	2	26	25⅞	26	....
Reo Motors ¾g ..	3	21⅝	21½	21⅝	....
Repub Avia ¼g .	11	10⅝	10½	10½—	¼
Repub Steel 1 ..	22	23	22⅝	22⅝—	⅝
Revere C & Br .	3	16	16	16	....
Do 5¼ p 5¼ .	.30	105½	105½	105½	....
Reyn Metals ¾g .	1	19⅝	19⅝	19⅝	....
Reyn Spring 1 ..	1	17	17	17 —	½
ReyTob B 1.40a .	10	33⅝	33½	33⅝	....
Rheem Mfg 1 ...	5	19	19	19	....
Richfd Oil .60e .	7	11½	11⅜	11⅜—	⅛
Roan Ant Cop ..	3	7	6⅞	6⅞—	⅛
Royal Type .60 .	2	24	24	24	....
Ruberoid ½g ...	1	36¼	36¼	36¼+	¼
RustlI&S .60a ...	4	19	18⅞	18⅞—	⅝
Safeway Strs 1 .	11	20⅝	20½	20½+	½
St Jos Lead 2 ..	1	45½	45½	45½+	½
Sav Arms ¾g ...	2	10⅝	10⅝	10⅝—	½
Schenley Dist 2 .	2	57½	57½	57½—	⅝
Scott Pap p 4½ .	.10	111⅝	111⅝	111⅝	....
Do 4 p 4 ...	.10	113	113	113 +	1½
Seaboard Oil 1 .	1	25½	25½	25½	....
Seagrave Corp ...	1	8⅝	8⅝	8⅝+	¼
Sears Roeb 3a ..	4	119⅝	119¼	119⅝+	½
Servel Inc 1 ...	1	20⅝	20⅝	20⅝+	½
Do p 4½ ...	.10	112⅝	112⅝	112⅝	....
ShamrO&G .20a .	1	8⅛	8⅛	8⅛	....
Shar St Corp 1 .	2	21½	21½	21½	....
Sharp & D ½g .	5	13⅝	13⅝	13⅝+	¼
ShattuckFG .35g	2	15⅝	15⅝	15⅝—	⅛
Shell Un Oil ½g	4	27½	27	27½+	½
Silv K Coalit ...	3	6⅝	6½	6½—	⅛
SimmonsCo ½g ..	2	35⅝	35⅝	35⅝—	⅝
Sinclair Oil 1 ..	31	15⅝	15⅝	15⅝—	⅛
Skelly Oil 1g ...	1	46½	46½	46½	....
SmithAOCor ½g	1	63½	63½	63½—	¼
Soc-Vacuum ½ ..	35	15½	15½	15½—	¼
SouAmG&P .10g	7	4½	4½	4½	....
SoPRicaSug 3½g	1	46⅝	46⅝	46⅝—	1
Sou Nat Gas 1¼	1	20	20	20	....
Sou Pacific 3 ..	17	49	48¼	48⅝—	⅝
Southern Ry 3 ..	8	45¼	45	45 —	⅝
Spalding & Bros	1	14¼	14¼	14¼—	⅛
SparksWith .20g	15	7⅞	7⅝	7⅝	....
Sperry Corp 1g ..	5	30⅝	30½	30½—	¼
Spicer Mfg 3 ...	1	65½	65½	65½	....
Do p 2 ...	.10	52½	52½	52½	....
Spiegel Inc ...	11	15	14⅝	14⅝—	¼
Do p 4½ ...	2.20	90	89⅝	89⅝—	¼
Squibb p new 4 .	.40	108¼	108¼	108¼+	¼
St Brands 1.20 ..	11	36¼	36	36¼+	¼
Std G&E 4 p ...	2	6⅝	6⅝	6⅝—	⅛
Do 6 pr p ...	1	87½	87½	87½	....
Do 7 pr p ...	1	98	98	98 —	1
Stand Oil Cal 2 .	37	43	42½	43 +	¼
Stand Oil Ind 1a	11	37⅝	37½	37⅝	....
Stand Oil N J 1a	19	59⅝	59½	59⅝	....
Stand Oil Oh ½g	16	20½	20¼	20¼—	¼
Do p 4¼ ...	3	119	118½	118½—	7½
Std Stl Sprg ½g	7	13⅝	13½	13½—	⅛
Starrett L S 2 .	2	34½	34	34 —	1½
Sterl Drug 1.60 .	1	35	35	35 —	½
Stewart-Warn ½a	1	18¼	18¼	18¼—	½
Stok-Van Camp .	8	16⅝	16	16½+	½
St&Webster ¾e ..	7	13⅝	13½	13⅝—	½
Stude Corp ¼g ..	13	24⅝	24½	24½—	½
Sunray Oil .10g .	1	6	6	6	....
Sunsh Mng .40 ..	7	12½	12¼	12¼—	¼
Superheater 1a .	7	24	23⅝	23⅝—	⅝
Superior Stl 1.20	2	29	29	29 +	½
Sweets CoAm ¼g	3	34	33⅝	33¾+	⅝
Swift & Co 1.60a	5	31⅞	31⅝	31⅝—	½
Swift Intl 1.60 .	2	32⅞	32½	32½—	½
Sylvan El Prod 1	2	32½	31⅝	31⅝—	⅝
Syming-Gould ¼g	2	9⅝	9⅝	9⅝—	⅛
TalcottJ Inc .40a	2	9⅝	9⅝	9⅝	....
Tenn Corp 1 ...	1	13½	13½	13½	....
Tenn Gas.T p 5	.20	106½	106½	106½	....
Texas Co 2 ...	8	51⅝	51½	51½	....
Tex Gulf Pr .15g	7	7½	7¼	7¼—	¼
Tex Gulf Sulp 2a	2	43⅝	43½	43½+	½
TexPacC&O ½a .	6	21⅞	21½	21⅞+	⅝
Tex PacL Tr .15e	6	16¼	16⅛	16⅛—	⅛
Tex&Pac Ry 1e .	4	41½	41	41 —	1½
Thatcher Mfg ...	5	16⅝	16½	16½—	½
Thermoid .40a ..	3	10⅞	10⅝	10⅝—	¼
Do p 2½ ...	.10	54½	54½	54½+	½
Third Ave Tran .	3	11½	11¼	11¼+	½
Thomp-Starrett ..	2	6¼	6⅛	6⅛—	⅛
Do p ...	1	49	49	49 —	½
TideWatAOil .80a	2	18¼	18¼	18¼—	½
Timken-DetAxel 2	4	41⅝	41¼	41¼—	½
Timken R Bear 2	7	52⅝	52	52 —	½
Transamerica ½a	3	12⅝	12¼	12¼—	½
Trans & West Air	12	45½	45	45 —	½
Tri-Cont Corp ..	17	6½	6¼	6¼+	⅛
Tubize Rayon 1 .	7	25½	25¼	25½+	¼
Twent C-Fox 2a	10	28½	28	28 —	½
Do p 2½ ...	.10	54½	54½	54½+	½
Tw City Rap Tr .	1	12	12	12	....
Do p 3½k ...	2.40	122	121½	121½—	½
Twin Coach ½e .	5	16⅝	16⅝	16⅝+	¼
Un Bag&P .45g .	11	17½	17¼	17¼—	¼
Union Carbide 3	9	87⅝	86½	87¼+	¼
Union Oil Cal 1 .	9	22	22	22	....
Union Pacific 6 .	2	131½	130⅝	130⅝—	1¼
Do p 4 ...	1	107¼	107¼	107¼—	¼
Un Air Lines ½g	11	37⅝	37¼	37⅝—	⅛
Do p 4½ ...	1	124	124	124 —	1
Unit Aircraft 1g	45	28¼	27⅞	28¼—	⅛
Do p 5 ...	1	108¼	108¼	108¼+	1
Unit Biscuit 1 ..	1	25⅞	25⅞	25⅞—	⅝
Do p 5 ...	.10	111½	111½	111½—	½
Un-Carr-F 1.20a .	2	29½	29½	29½—	½
Un Cig-Wh Strs .	5	8⅝	8¼	8⅝+	¼
Do pr p 1¼ ...	1	22¼	22¼	22¼+	¼
United Corp ...	19	2⅝	2⅝	2⅝+	⅛
Do p 1¾k ...	10	45⅝	45⅝	45⅝—	¼
United Drug ...	1	17¼	17¼	17¼+	¼
Unit Elec Coal 1	5	13¼	13¼	13¼+	½
*UnitEng&Fdy 2	2	39½	39½	39½	....
United Fruit 3g .	2	103⅝	103½	103½—	1
UnitGasImp .35g	29	18⅝	18⅝	18⅝+	⅛
Unit M&M 1.20	3	24⅝	24⅝	24⅝+	⅛
Unit Paperbd ...	1	7½	7½	7½	....
US & For Sec ..	4	14⅝	14⅝	14⅝—	½
USHoffMch .40g	2	17	17	17	....
USIndChem 1a ..	1	47	47	47 —	½
US Leather ...	2	9	9	9 +	⅝
Do p A 1½g .	1	33	33	33	....
US Lines ...	8	12½	12⅝	12½—	⅝
Do p .70 ...	2	10⅝	10⅝	10⅝	....
US P & Fd 1.60	1	41½	41½	41½—	⅝
US Plywood .80	2	29½	29⅝	29½+	¼
US Real & Imp	10	3	3	3	....
US Rubber 2 ...	49	54½	53¼	53¼—	1⅜
US Smlt R & M .	7	62⅝	61	62⅝+	1⅝
Do p 3½ ...	1	81	81	81 +	1
US Steel 4 ...	44	67⅛	66⅝	67⅛—	½
Do p 7 ...	3	149⅝	149⅝	149⅝	....
US Tobac 1.20 .	15	24½	24⅝	24⅝+	1
Unit Stckyds ¼e	2	5⅝	5⅝	5⅝	....
Unit Stores A ..	11	7	6⅞	7	....
Univ Lab ...	1	6¼	6¼	6¼—	½
Univ Leaf Tob 4	.90	87½	86	87½+	½
Univ Pict 2 ...	5	25¼	24⅝	24⅝—	½
Vanad Corp ½g .	3	24½	24	24 —	½
Vert-Cam Sug 1g	1	16⅝	16⅝	16⅝—	½
Vicks S&P p 5	1.20	100	99	99 —	1½
Va-Caro Chem ..	4	6	5⅝	5⅝—	⅛
Do p 6 p 3k ..	2	68	67½	68 +	½
VaEl&P 5 p 5 ..	.50	121	121	121	....
Virg Ry p 1½ .	1	40	40	40	....
WalgreenCo 1.60	1	31⅝	31⅝	31⅝	....
WalkerH G&Wb4	2	67⅛	67⅛	67⅛	....
Walwth Co .30g	11	11	10⅞	10⅞—	⅛
Ward Bay B ...	3	2⅝	2½	2⅝	....
Do p 1½k ...	4	64	63⅝	64	....
Warner Br Pict .	24	16½	16⅛	16½	....
Warren Pet .80 .	1	15½	15½	15½—	⅝
Wayne Pmp 2 ..	1	35½	35½	35½	....
Webster Tob ...	4	9⅝	9½	9½	....
Wess O&S ¾g .	3	27½	27¼	27½	....
West Ind Sug 1a	1	30½	30½	30½	....
West P El A 7 .	.10	108⅝	108⅝	108⅝+	½
W Va P&P .60g	2	28	28	28	....
Western Air L ..	6	23¼	22½	23¼+	½
West Maryland .	3	9½	9⅜	9⅜—	⅛
Do 2 p ...	1	26½	26½	26½	....
West Pac 5 ...	1	46	46	46 —	⅝
Do p 5 ...	1	86¼	86¼	86¼+	½
West UnTelA 2	11	46½	46	46⅝—	½
West Air Br ¾g	4	28⅞	28⅝	28⅞+	½
Westing Elec ¼g	24	32⅞	32½	32⅝+	⅛
Do p ¼g ...	2.60	42¾	41⅞	42	....
WestEl In 1.30g	1	31	31	31 —	½
Westv Chl 1.40	1	31⅞	31⅞	31⅞+	½
Do 4½ p 4½ .	.20	106⅝	106⅝	106⅝—	¼
Wheel Steel ½g	3	37½	37	37½	....
Do p p 5 ...	.60	94	93¼	93½—	½
WhiteSS D 1.20	1	25	25	25 +	⅛
White Motor ½g	11	31¼	30⅝	31⅛—	⅛
White Sew Mach	2	14	14	14	....
Wilcox Oil .10g .	1	8⅝	8⅝	8⅝	....
Willys-Overland ..	39	23⅝	22⅞	23½—	⅝
Wilson & Co ...	11	14½	14¼	14½—	½
Do 6 p 6 ...	1	100½	100½	100½—	½
Wilson-Jones ¾g	1	16	16	16	....
Woolw FW 1.60	6	43¾	43½	43½—	¼
WorthP&M 1¼g .	5	54	54	54 —	¼
Wyand Wor .60g	1	17¼	17¼	17¼	....
York Corp 30 ..	9	16⅝	16½	16⅝	....
YoungSpg&W 1 .	5	21⅝	21½	21⅝—	½
YoungstSh&T 2 .	4	47⅛	46⅞	46⅞—	⅝
YoungstStlDr 1 .	2	23¼	23	23 —	¼
Zenith Radio 1g	1	35	35	35 —	¼
Zonite Prod ¼g .	6	9⅝	9⅝	9⅝	....

Rates of dividends in the foregoing table are annual disbursements based on the last quarterly or semi-annual declaration. Unless otherwise noted, special or extra dividends are not included.

*Ex dividend. xr—Ex rights. a—Also extra or extras. b—Plus stock dividend. d—Cash or stock. e—Paid last year. f—Payable in stock. g—Declared or paid so far this year. h—Payable in Canadian funds. k—Accumulated dividends paid or declared this year. wi—When issued.

Sales to 11 a. m., 110,000; to 12 noon, 290,000; to 1 p. m., 390,000; to 2 p. m., 450,000; total sales, 600,000 shares.

PHILADELPHIA, Pa., Aug. 2 [Special]—Odd lot purchases by customers on Aug. 1 were 86,733 shares; sales, 68,522, including 1,280 shares sold short.

TERMS OF SUBSCRIPTION OF THE TRIBUNE

Order for mail subscription must be accompanied by remittance to cover.

Rates in Illinois [outside Chicago], Indiana, Iowa, Michigan, and Wisconsin:

Daily, without Sunday, one year, $5.00; six months, $2.50; three months, $1.25; two months, $1.00; one month, 50 cents.

Daily, with Sunday, one year, $12.50; six months, $6.25; three months, $3.15.

Sunday only, one year, $7.50; one month, $1.00.

Rates of subscription in postal zones 3 and 4 [measured from Chicago] outside of Illinois, Indiana, Iowa, Michigan, and Wisconsin.

Daily, without Sunday, one year, $7.50; one month, $1.00.

Daily and Sunday, one year, $15.00; one month, $2.00.

Rates of subscription to zones 5, 6, 7, and 8 [measured from Chicago], Canada and Mexico:

Daily, without Sunday, per year, $12.00; one month, $1.50.

Sunday only, one year, $7.50; one month, $1.00.

Daily and Sunday, one year, $19.50; one month, $3.50.

Foreign: Daily Tribune only, $25.00 per year; with Sunday, $42.00 per year.

Give postoffice address in full, including county and state. Remit in express money order, draft, or in registered letter at our risk to The Tribune company, publishers, Tribune Square, Chicago.

We cannot be responsible for currency sent thru the mail.

Persons wishing to take The Tribune by carrier may order it by postal card or telephone Superior 0100. When delivery is irregular, make complaint.

All unsolicited manuscripts, articles, letters, and pictures sent to The Tribune are sent at the owner's risk and The Tribune company expressly repudiates any liability or responsibility for their safe conduct or return.

MEMBER OF THE ASSOCIATED PRESS

The Associated Press is expressly entitled to the use for publication of all news dispatches credited to it or not otherwise credited to this paper, and also to the local news published herein.

All rights of republication of special dispatches herein also are reserved.

FOREIGN EXCHANGE

[Quoted in American cents]

	Aug. 2	Aug. 1	Yr. ago
†‡London	403.125	403.25	404.00
Canada	90.56	90.44	90.31
†Do	90.91	90.91	90.91
Argentina	24.95	24.95	24.65
†Do	29.77	29.77	29.77
*Brazil	5.20	5.20	5.20
India	30.35	30.35	30.35
Chile	3.38	3.38	3.50
*Mexico	20.65	20.65	20.65

*Nominal. †Official. ‡Selling price; banks buy at 402c.

BOARD OF TRADE SALES

[On Aug. 1, 1945, in thousands of bu.]

	Sept.	Dec.	May	*Total
Wheat	2,666	2,999	960	6,723
Corn	1,490	1,603	343	3,436
Oats	2,066	1,968	965	5,084
Rye	3,289	2,916	1,384	7,660
Barley	57	20	12	89
Grand total				22,922

*Includes 98,000 by July wheat; 85,000 bu oats, and 71,000 bu rye.

Open Grain Trades

	Sept.	Dec.	May	*Total
Wheat	16,630	16,936	12,831	47,010
Corn	4,329	9,187	2,718	16,234
Oats	10,831	12,667	10,184	34,141
Rye	8,965	12,175	6,450	27,792
Barley	676	632	202	1,510
Grand total				126,687

*Includes 613,000 bu July, 1946, wheat; 459,000 bu oats, and 202,000 bu rye.

WINNIE WINKLE

HAROLD TEEN

SMITTY

CHICAGO GRAIN PRICES

Wheat	High	Low	Close	Prev. close
September	1.65½	1.64¾	1.65⅝	1.65⅛
December	1.65¾	1.64⅞	1.65⅝	1.65⅝
May	1.65	1.64¼	1.64½	1.64½
July	1.59¼	1.58⅝	1.58½	1.59¼
Corn				
December	1.18¼	1.17⅞	1.18¼	1.18¼
May	1.17¼	1.17	1.17	1.17⅛
July	1.16⅝	1.16¼	1.16¼	....
Oats				
September	.64⅛	.63⅞	.64½	.64⅛
December	.64⅝	.64	.64⅝	.64⅝
May	.64⅝	.64⅛	.64⅝	.65
July	.62⅝	.61⅞	.62¼	.62⅝
Rye				
September	1.48	1.45½	1.45⅝	1.48
December	1.42¼	1.40⅝	1.41⅛	1.42⅝
May	1.37	1.36	1.36¼	1.37⅛
July	1.32¼	1.31½	1.31⅝	1.32½
Feed Barley				
September	1.13⅝	1.13⅛	1.13⅛	1.13⅝
December	1.12½	1.12½	1.12½	1.13
May	....	....	1.13	1.13⅝

RAILROAD EARNINGS

June—Net Income	1945	1944
Mpls & St Louis	$ 76,739	$ 218,079
Southern Pac Transp	4,060,248	4,239,109

CASH GRAIN PRICES

Estimated receipts of cash grain at Chicago Thursday: Wheat, 106 cars; corn, 50; oats, 190; rye, 3; barley, 21, soybeans, 2. Range of cash grain prices per bushel in leading markets:

WHEAT No.	Chicago	Kansas City	St. Louis
2 red.	1.69	1.59	1.70 @70½
1 hd.	1.67½	1.58½@69½	....
2 hd.	¾67	1.58 -@67½	....
2 mix.	1.66½@68	....	1.65⅝
	Duluth	Winnipeg	Minneapolis
1 d.n.	1.71 @72	....	1.71 @72
CORN	Chicago	Peoria	St. Louis
1 yel.	....	1.15⅛	....
2 yel.	....	1.15	....
4 yel.	1.15¼	....	....
OATS	Chicago	Kansas City	Minneapolis
1 wh.	68¼@69½	....	....
2 wh.	68¾@69½	66 @69	62½@64½
4 wh.	68½	....	....
1 red.	68¾@69¼	66 @69	....

RYE AND FLAX

	Rye	Flax
Minneapolis	1.49⅝@55¾	3.10
Duluth	1.45⅝@4[illegible]	3.10

OTHER GRAIN MARKETS

	Open	High	Low	Close	Prev. close
September Wheat					
K C	1.57¼	1.57⅝	1.57¼	1.57⅝	1.57¼
Mpls	1.63⅝	1.63⅝	1.63⅝	1.63½	1.63⅝
December Wheat					
K C	1.57⅞	1.58⅛	1.57⅝	1.58	1.57⅝
May Wheat					
K C	1.57⅝	1.58	1.57⅛	1.57⅛	1.57⅛
December Corn					
K C	1.15⅛	1.15⅛	1.14⅛	1.14⅛	1.15⅛
September Oats					
Mpls	.60⅛	.60⅛	.60⅛	.60⅛	.60⅛
September Rye					
Mpls	1.41	1.41⅛	1.39⅝	1.39⅝	1.41⅝
*Wpg	1.52⅞	1.53	1.51⅛	1.51⅝	1.52⅝

*October.

CHICAGO BANK STOCKS

	Yesterday Bid	Yesterday Asked	Aug. 1 Bid	Aug. 1 Asked
American National	260	270	260	270
Chicago Title	242	248	242	248
City National	208	215	208	215
Continental Illinois	108	110¼	108	110¼
First National	289	296	288	295
Harris Trust	385	395	385	395
Industrial National	47½	50½	47½	50½
La Salle National	172	....	170	....
Merchandise Nat'l	400	500	400	500
Northern Trust	735	755	735	755

FRUITS AND VEGETABLES

Price ranges in less than carlot quantities on the Chicago wholesale market as quoted by the department of agriculture:

Apples, bu, Ill			$4.25
Beans, bu, Ill	$3.00	to	3.50
Beets, bunch, Ill	.02½	to	.04
Cabbage, cr, Ill	.90	to	1.00
Carrots, bunch, Ill	.03	to	.05
Cauliflower, cr, west			3.50
Celery, ½ cr, Mich	1.75	to	2.25
Cucumbers, bu, Md	5.00	to	5.50
*Grapefruit, box, Cal	2.36	to	4.85
Lettuce, cr, west			†5.12
Onions, sack, Ill, yellow			2.18
Peas, bu, Colo			3.87
Peppers, bu, Ill	5.00	to	5.50
Radishes, bunch, Ill	.04	to	.05
Tomatoes, lugs, Okla			2.00
*Lemons, box, Cal	3.26	to	6.08
*Oranges, box, Cal	4.07	to	†5.81

*Auction sales. †Ceiling.

NAVAL STORES

SAVANNAH, Ga., Aug. 2 [AP]—TURPENTINE: 75½c per gal. Offerings, sales, none; receipts, 34 casks; shipments, 425 casks; stocks, 8,038 casks. ROSIN [100 lb brls]: Offerings, sales, none; receipts, 160; shipments, none; stock, 4,684.

Government Property for Sale

by RECONSTRUCTION FINANCE CORPORATION

HOW TO DO BUSINESS WITH RFC

THE Reconstruction Finance Corporation has been designated by the Surplus Property Board as the Government agency to dispose of surplus aircraft, producers' and capital goods and industrial plants. Some of these items are not available at this time and others are being diverted into the war effort. However, it is not too early for you to learn how to do business with RFC, whether you want the commodities for war work or, if available now or later, for other purposes.

For that reason we have listed here the 28 types of property handled by RFC and its Agency serving your territory, to which you are invited to write for information. It is not necessary to write to any other place regarding the types of property you are interested in, as that Agency will inform you not only regarding the commodities located in its territory but also about those located elsewhere in the country. If you are immediately interested in certain specific commodities, you should also state the description and quantity of those commodities, using commercial terms, including customary trade specifications and descriptions you ordinarily use in purchasing.

While only a very few of our industrial plants are now surplus, we want, in the interest of continuity of employment and of otherwise expediting reconversion, to give you information regarding our plants, whether surplus or not, and to enter into early negotiations.

Send for this booklet on "HOW TO DO BUSINESS WITH RFC"

This booklet, now ready for distribution, contains the information you need to know about "How to do Business with RFC" and the types of commodities available for purchase. Complete lists of addresses of RFC Agencies and Sales Centers are included. Make certain that a copy is reserved for you by writing the Agency named below, and say "Please mail a copy of 'How to do Business with RFC' to me."

For information communicate with

RFC CHICAGO AGENCY

208 S. LaSalle St., Chicago 4, Illinois

We have thirty-one Disposing Agencies handling aircraft, producers' and capital goods and industrial plants. Additional sub-offices are being established. We also have sixty-six Sales Centers for the sale of aircraft.

TYPES OF PROPERTY

Listed below are the 28 types of property handled by RFC, together with a few examples of the specific commodities handled. Not all of the items assigned to RFC for disposal may be available at any one time. Offerings vary almost daily. But if RFC knows the types you are interested in purchasing, you will be informed promptly whenever they become available.

AIRCRAFT
Examples: *Cargo; combat, liaison; trainer & transport planes; gliders.*

AIRCRAFT PARTS and ACCESSORIES
Examples: *Aircraft component parts; engines, instruments, propellers, ground training equipment, aircraft accessories, aerial cameras, and their replacement parts.*

ANIMAL PRODUCTS, INEDIBLE
Examples: *Animal waxes, feathers and downs, fur mats and linings, raw hides and skins, hog bristles, horsehair, sponges.*

CHEMICALS
Examples: *Compressed and liquefied gases, explosives, fertilizers, inorganic chemicals, insecticides, organic chemicals, plastics materials.*

COAL and RELATED COMMODITIES
Examples: *Coal, coke, peat.*

COMMUNICATION AND ELECTRONIC EQUIPMENT industrial and commercial
Examples: *Electronic items (capacitors, converters, inductors, resistors, tubes, etc.); radio equipment; telegraph equipment, telephone equipment.*

EQUIPMENT, MISCELLANEOUS (industrial) as follows:
Central-station air-conditioning systems; hazard measuring devices (oxygen recorders, etc.); high pressure cylinders; industrial refrigeration units; machine guards; oil well machinery; sewage disposal systems; sprinkler system components; water purification equipment.

INSTRUMENTS (industrial and commercial)—INDICATING, RECORDING and CONTROLLING
Examples: *Ammeters, control valves and regulators, flow and liquid level instruments, hygrometric instruments, pressure measuring instruments, radio test equipment, thermometers (industrial), voltmeters.*

IRON
Examples: *Cast iron pipe, gray and malleable iron castings, pig iron, pipe fittings, scrap, wrought iron.*

LEATHER and RELATED PRODUCTS, as follows:
Leather; boot and shoe cut stock and findings, such as soles and heels; lasts for boots and shoes; last sole patterns.

LUMBER and other WOOD MATERIALS
Examples: *Blocks, box and crate shooks, cooperage stock, lath, logs, lumber, millwork, plywood, shingles, slats, timber, veneer.*

MACHINERY, INDUSTRIAL
Examples: *Bearings, cranes, engines and turbines, valves. Bending, electrical, forging, foundry, heat treating, commercial laundry, pulp and paper, riveting, textile, welding and woodworking machinery.*

MACHINE TOOLS
Examples: *Boring, broaching, drilling, gear cutting, grinding and milling machines; lathes; planers.*

METAL ALLOYS
Examples: *Chromium metal, copper-base alloys, ferroalloys, manganese metal, molybdenum oxide, silicon metal, spiegeleisen.*

METALLIC ORES and CONCENTRATES
Examples: *Ores and concentrates of aluminum, chrome, copper, iron, lead, magnesium, mercury, nickel, precious metals, tin, zinc; refinery sludges and by-product residues.*

METAL PRODUCTS, FABRICATED industrial and commercial
Examples: *Architectural metal work; conduit and hose; machinery sections; power boilers (except marine); processing tanks; rubber-lined tanks; sheet metal pipe; storage tanks; structural iron and steel; wire and cable, insulated.*

METALS, NONFERROUS
Examples: *Basic shapes and forms and scrap, including forgings, castings, wire and rolled and extruded shapes—aluminum, copper, lead, magnesium, nickel, precious metals (except gold), tin, zinc, etc.*

MINERAL PRODUCTS, NONMETALLIC
Examples: *Abrasives, asphalt shingles, building brick and granite; graphite products, gypsum plaster, lime, mica, mineral wool, electrical porcelain, refractories, tile.*

MINERALS, NONMETALLIC
Examples: *Alkali minerals, asbestos; clays and earths, limestone, natural abrasives, sand and gravel, sandstone.*

PAINT, VARNISH, ETC.
Examples: *Dryers, fillers; japans; lacquers, paints, pigments, thinners varnish, whiting.*

PETROLEUM and RELATED COMMODITIES
Examples: *Road asphalt, crude oil, fuel oils, gasoline, kerosene, liquefied petroleum gases, lubricating oils, naphtha, natural gas, shale oil.*

PLANTS and REAL ESTATE, INDUSTRIAL
Examples: *Plants owned by RFC (successor by operation of law to Defense Plant Corp.); or plants owned by Army, Navy, or other Government agencies, declared surplus to RFC.*

PLASTIC FABRICATED MATERIALS except automotive
Examples: *Construction products, electrical fittings, glass.*

PULP, PAPER, PAPERBOARD, as follows:
Building board, building paper; paper base stock, pulpwood, woodpulp; other pulp (except chemical cotton pulp).

RAILROAD TRANSPORTATION EQUIPMENT
Examples: *Cars, lighting equipment, locomotives, parts, signal equipment; streetcars.*

STEEL
Examples: *Bars, billets, blooms; castings, forgings, ingots, pipe, plates; rods, scrap, shapes, sheets, slabs; strip, tool steel, tubing, wire.*

TEXTILE FIBERS and BASIC MANUFACTURES
Examples: *Henequen; jute; kapok; manila; rope, cordage and twine; silk; sisal; sunn; foreign wool and mohair; yarns—rayon, nylon, silk.*

VEGETABLE PRODUCTS as follows:
Bagasse; brush fibers; cork and cork materials; crude medicinal herbs, roots, etc.; crude rubber; industrial molasses; lac; loofa sponges; vegetable waxes. Also various fibers—see "Textile fibers and basic manufactures" for examples.

RECONSTRUCTION FINANCE CORPORATION

A DISPOSAL AGENCY DESIGNATED BY THE SURPLUS PROPERTY BOARD

AGENCIES LOCATED AT: Atlanta • Birmingham • Boston • Charlotte • Chicago • Cleveland • Dallas • Denver • Detroit • Helena • Houston • Jacksonville • Kansas City, Mo. • Little Rock • Los Angeles • Louisville • Minneapolis • Nashville • New Orleans • New York • Oklahoma City • Omaha • Philadelphia • Portland, Ore. • Richmond • St. Louis • Salt Lake City • San Antonio • San Francisco • Seattle • Spokane

3

NEW FINANCING METHOD USED FOR AIRCRAFT

Chattel Mortgage Given by T. W. A.

BY PHILIP HAMPSON

A method new to the air transport industry for financing new equipment was announced yesterday by Transcontinental and Western Air, Inc. The company arranged with nine banks a loan of $1,700,000 secured by a chattel mortgage to finance complete rebuilding and refurbishing of five 38 passenger 4 engine Stratoliners received back from the army and recently placed in service.

Jack Frye

The Harris Trust and Savings bank was the only Chicago bank to participate in the financing.

Jack Frye, president of T. W. A., said the transaction represented a "step toward establishing a new pattern for equipment financing in the rapidly growing air line industry."

Step Toward Rail Plan

The air lines and banks for several years have been studying methods to finance purchase of new equipment in a way similar to the equipment trust plan used by railroads. The T. W. A. financing was not made in this form, but Chicago bankers described it as a "step in that direction."

In the T. W. A. transaction the Commercial National Bank and Trust Company of New York acts as trustee. The air line holds the title to the planes and in the event of failure to meet payments the bank would foreclose under the mortgage.

Under the Philadelphia equipment trust plan, the one used most commonly by the railroads, title to equipment such as passenger or freight cars is held by the trustee and the equipment is leased to the railroad. Payment, in the form of rentals, is made to the trustee and when the entire cost has been paid title to the equipment is transferred to the railroad.

"Security" Could Skip Out

The reason the equipment trust plan has not been worked out for the air lines is a technical one. In the event of failure to meet a rail passenger car payment, for example, the trustee could go to the road and take physical possession of the equipment. But an airplane may fly out of the country and with it go the loan security.

The T. W. A. loan agreement provides a five year maturity with principal payable in 20 quarterly instalments and interest averaging below 2 per cent. The loan is based on 85 per cent of the net depreciated value of the collateral, in which substitutions may be made. The loan may be repaid at any time without penalty and the indenture may be modified.

Railroad equipment trust payments usually are completed in 10 years or less, with interest ranging down from 2½ or 3 per cent to less than 1 per cent for early maturities.

Rail trust certificates long have been regarded as top investment securities, and major air lines believe their earnings record justifies as favorable an equipment purchase system as that of the railroads.

Cash in Circulation Passes 27 Billions for First Time

Washington, D. C., Aug. 2 (AP)—Money in circulation has increased 204 million dollars in the last week after a net decrease of 6 millions in the preceding two weeks. The federal reserve board weekly condition statement today showed money in circulation has gone above 27 billions for the first time. The July increase was reported as 361 millions on the basis of preliminary information.

AVIATION CORP. DEAL TO BUY CROSLEY, WLW WINS FCC APPROVAL

Washington, D. C., Aug. 2 (AP)—Quick approval by the federal communications commission today cleared the way for the sale of control of the Crosley corporation, owner of station WLW, Cincinnati, and other radio facilities, to Aviation corporation. Acting only a few hours after final oral hearings, the FCC authorized the sale by Aug. 16 as provided in a 22 million dollar sale contract between the two companies.

Aviation corporation will purchase approximately 64 per cent of the 545,800 Crosley shares at $39 a share from Powel Crosley Jr. and family, and a similar offer has been made to minority stock holders. Operations of WLW will not be affected, said Crosley interests.

Commissioners Paul A. Porter, chairman; E. K. Jett, Charles R. Denny, and William H. Wills were the majority in the four to three decision, with Paul A. Walker, Ray C. Wakefield, and Clifford J. Durr dissenting. The commissioners were unanimous that the case raised problems requiring legislative clarification and which will be referred to congress with specific recommendations.

LANE-WELLS COMPANY

Common Stock Dividend

The board of directors has declared a quarterly dividend of 25 cents per share on the common stock, payable September 15, 1945, to stockholders of record August 29, 1945.

R. G. PETERS, Secretary-Treasurer

National Steel Earnings Rise in 2d Quarter

National Steel corporation, one of four steel producers which yesterday reported gains in earnings, had net income in the quarter ended June 30 of $3,453,183, or $1.56 a share, against $2,863,315, or $1.30 a share, a year earlier. Profit in the first six months of the year was $6,883,171, or $3.12 a share, compared to $5,413,458, or $2.45 a share.

Allegheny Ludlum Steel corporation had a profit of $1,027,097, or $1 cents a share, in the second quarter, against $865,065, or 65 cents, last year. Six months' profit was $1,963,787, or $1.55 a share, against $1,665,175, or $1.24 a share.

Hiland G. Batcheller, president, said Allegheny Ludlum plants were expected to continue to operate "substantially at capacity, with employment at high level," despite war cutbacks. He said a substantial volume of civilian business already had been booked.

Midland Gain Is Slight

Second quarter earnings of Midland Steel Products company were $383,015, or 70.3 cents a share, compared with $381,851, or 69.8 cents a share in the corresponding period of 1944. Six months' figures were $760,611, or $1.38 a share, against $752,761, or $1.35 a share.

Follansbee Steel corporation had net income in the first half of 1945 of $144,234, or 37 cents a share, in contrast with a $378,509 loss a year earlier.

Earnings of Hupp Motor Car corporation in the first half of the year, subject to renegotiation, rose to $803,388, or 40 cents a share, from $269,464, or 16 cents a share, a year ago. R. S. Geddes, president, said war contract cutbacks reduced unfilled orders to $5,900,000 on June 30 from 8 million on Dec. 31.

Comparisons Not Available

American Phenolic corporation, Chicago manufacturer of precision parts for the electronic and aircraft industries, had a second quarter profit of $203,598, or 50 cents a share, and a half year total of $425,085, or $1.06 a share. Comparative figures were not available, the company said, because of modification of auditing practices since a public offering of stock early this year. Unfilled orders in the first six months this year rose to 12 million from 9½ million dollars.

Byron Jackson company, manufacturer of oil industry equipment, had profit of $165,833, or 44 cents a share, in the quarter ended June 30, compared with $147,729, or 39 cents, a year ago. E. S. Dulin, president, said net billings were 12 per cent larger. Complete reconversion to peace time manufacture is expected by Sept. 1.

FCC WILL PROBE CABLE CHARGES OF 4 COMPANIES

Washington, D. C., Aug. 2 (AP)—The federal communications commission today ordered an investigation of message charges by R. C. A. Communications, Inc., Commercial Cable company, Mackay Radio and Telegraph company, and Western Union Telegraph company between Italy and the territories and possessions of the United States.

The commission suspended new increased telegraph charges filed by R. C. A. Communications between these points. The increases ranged from 6½ cents a word between Italy and Guam to 29 cents a word between Italy and St. Croix, Virgin Islands.

The commission authorized Press Wireless, Inc., to reduce press message rates between the United States and Bern, Switzerland. The reductions amount to approximately 2 cents a word for ordinary and deferred messages and 4 cents a word for urgent messages.

1944 REVENUES OF ROCK ISLAND LINE SET RECORD

Total operating revenue of the Rock Island railroad in 1944 of $190,401,106 established an all-time high for the road and exceeded 1943 by 7.8 per cent, a report filed with Federal Judge Igoe by the trustees disclosed yesterday. Net income, however, decreased $10,621,789 to $26,415,819, principally because of increased federal excess profits and income taxes, which amounted to $12,400,000.

Freight revenues of $131,528,322 and passenger revenues of $44,499,164 also were the highest in the history of the road, exceeding 1943 by 7 per cent and 11 per cent, respectively, said Joseph B. Fleming and Aaron Colnon, trustees.

Stockholders Authorize Pressed Steel Expansion

Pressed Steel Car company stockholders yesterday authorized the company to manufacture and deal in household appliances, and heating, air conditioning, and refrigeration equipment. The company will produce its new lines in its Hegewisch plant. Its proxy statement said expenditures of $750,000 would be required to convert the plant.

U. S. TREASURY STATEMENT

[000 omitted]	July 31, 1945	July 31, 1944
TOTAL DEBT	$260,549,527	$310,138,108
INCR IN DAY	282,967	.....
Receipts	167,510	75,812
Expenditures	533,706	572,093
Balance	22,082,332	21,954,410
Customs rec for mo	32,559	36,145
Rec fiscal year	2,695,222	2,162,736
Exp fiscal year	3,857,270	3,109,802
Excess of exp	5,862,947	5,047,076
Gold assets	20,152,238	20,995,897

Borden's

DIVIDEND No. 142

An interim dividend of forty cents (40¢) per share has been declared on the capital stock of *The Borden Company*, payable September 1, 1945, to stockholders of record at the close of business August 11, 1945.

E. L. MORTZEL, Treasurer

July 31, 1945

AVERY ASSAILS ARMY CURB ON FILLING ORDERS

Charges Attempt to Widen Seizure

Sewell Avery, chairman of Montgomery Ward & Co., yesterday wrote Secretary of War Stimson demanding that he rescind an order that certain of Ward's mail order houses now under army seizure refuse to fill orders from Ward stores not under seizure unless the unseized stores pay the sales price, taxes, and shipping costs charged the customer.

"You now have seized and retain more than $35,000,000 of Ward's merchandise and other property, for which you have paid Ward's nothing," the letter says. "You refuse to fill orders for Ward's customers out of Ward's merchandise unless Ward's pays a second time for this merchandise.

Called Widening of Seizure

"You threaten to deny service to thousands of Ward's customers unless Ward's accepts your demands. You threaten to deprive these customers of this service despite the fact that the executive order professing to authorize seizure of Ward's properties asserted that 'an interruption of the company activities would unduly delay and impede the war effort.' In other words, you are causing the very injury to the public which you were ordered to prevent.

"Without offering Ward's reimbursement for the $35,000,000 of Ward's property you retain, you are demanding a share of the profits earned by the unseized branches of the company. You are in effect attempting to seize these other branches without even the shadow of authority.

"Furthermore, your assertion that you are 'operating' the seized properties is not the fact. These properties continue to be operated by the personnel selected and employed by Ward's, under the guidance and advice of Ward's executives. Your officers are not equipped by experience or knowledge to manage these properties.

"Thousands" of Orders Unfilled

"Each day you are leaving thousands of customers' orders unfilled. If you continue to refuse to fill such orders, the consequent loss of business will soon require the discharge of many employes.

"In view of the damage you threaten to Ward's business and to its 60,000 shareholders, Ward's directors and officers are compelled to demand that you withdraw your indefensible order refusing to serve Ward's customers."

TEXAN SELECTED COORDINATOR TO SPEED BUILDING

Washington, D. C., Aug. 2 (AP)—Hugh Potter of Houston, Tex., former president of the National Association of Real Estate Boards, today was appointed coördinator of a newly organized federal interagency committee by War Mobilizer Snyder to speed reconversion of the construction industry.

The committee will be composed of representatives of the office of war mobilization, office of economic stabilization, WPB, OPA, national housing agency, war labor board, federal works agency, war man power commission, the departments of commerce and labor, and the Smaller War Plants corporation.

Snyder said the committee will review programs and plans of various federal agencies with respect to construction activity; coördinate their policies and procedures to facilitate reconversion of the construction industry, determine impediments to speedy resumption of construction, and make recommendations to OWM.

IDLE IN STRIKES EXCEEDS 45,000, HIGHEST IN WEEK

[BY THE ASSOCIATED PRESS]

The country's idle labor total rose above 45,000 yesterday, the highest mark in a week, with about two-fifths of those off their jobs workers in strategic metal working industries.

Nearly 1,375 open hearth workers renewed a walkout begun a week ago at the Republic Steel corporation, Cleveland, O., to enforce a "full crew" demand. All departments of the Youngstown Sheet and Tube company, Youngstown, O., were closed except the coke ovens in a walkout of 32 maintenance employes which made 1,300 persons idle in a dispute over a change in a line shift.

Eight plants of Reynolds Metals company in New York City; Glendale, N. Y.; Louisville, Ky.; and Richmond, Va., were idle as 6,500 aluminum workers remained off their jobs over contract negotiations on 13 issues.

Sun-Kraft

DIVIDEND NOTICE
CLASS "A" STOCK

A regular quarterly dividend of 12½ cents per share on the Class "A" Stock of Sun-Kraft, Inc., has been declared, payable August 15th, 1945 to stockholders of record at the close of business August 4th, 1945. Checks will be mailed.

SUN-KRAFT, INC.
CHICAGO
A. V. ASHMAN, Secretary

Manufacturers of Sun-Kraft quartz ultra-violet ray equipment.

Production Superintendent

Aggressive medium-sized company, manufacturing mechanical springs, desires man 30-40, to take complete charge of production. Must have ability to handle factory employees. Prefer Industrial Engineer with actual working experience in similar capacity. Excellent post-war opportunity for right man. Give fullest details, including education and experience.

ILLINOIS COIL SPRING COMPANY
2100 N. Major Avenue, Chicago 39, Ill.

AVERAGE RETAIL PRICE OF BACON

Average Monthly Price in the United States, 1917-1944

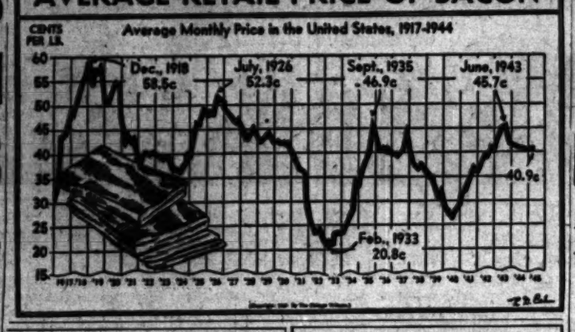

French Seek Quick Export Trade Boost

BY DAVID DARRAH

[Chicago Tribune Press Service]

PARIS, Aug. 2—Economic planners in France's ministry of national economy have started an export program which has as a goal the partial recovery of former French export markets within a year, it was said in Paris today. The ministry is headed by Finance Minister Rene Pleven.

The French do not expect to have regained the full volume of their former export business by that time, but they believe they will be in a position to make a quick recovery of their former volume by that time, ministry officials said.

Since liberation France's exports have attained only a small figure for several reasons.

High Rate Curbs Exports

A rise in exports of luxury goods, including wines, brandies, champagnes, silks, and cheese, has been impeded because of the price factor. The franc exchange is so high that these goods cannot be sold in the United States, for instance, because of office of price administration price ceilings. A consignment of brandy now in New York is held up because French prices under the present exchange rate make its sale unprofitable under price regulations.

French officials said no change in exchange rates would be made until French industry is rehabilitated to permit exportation of industrial products.

French officials emphasized the price factor is the main obstacle in the resumption of the export trade and for the moment little can be done about this. They also said the need for acquiring balances in foreign currencies, particularly in dollars, is becoming more urgent because of the necessity of making purchases in the United States and other countries.

Tourist Trade Halted by War

Once France obtained a large amount of dollars thru the tourist trade, but this has gone since the war and likely will not be resumed for another couple of years. One suggestion is to relax exchange rates and put more purchasing power in the hands of soldier buyers.

Officials said that the lack of coal was the main factor holding up recovery of French industrial production. The requirement of 3½ million tons of coal monthly has been only a little more than half attained, but new sources of supply from the United States, the Saar, and the Ruhr are expected to rectify the position by the middle of next year.

Treaties Made Recently

The French in recent months have concluded trade treaties with Belgium, Holland, Spain, Switzerland, Sweden, and England, and are negotiating with the United States.

The French are keeping up a small volume of exports in raw materials, including 6 million tons of phosphates annually from North Africa and 50 million tons of potash from Alsace and some bauxite and iron ore.

VETERANS TOLD TO HELP SELVES KEEP FREEDOM

Altho it will be the task of every one to help make jobs for returning veterans, these men and women "must realize in convincing terms that the freedom for which they fought will be lost unless they are willing to stand on their own feet and create their success as civilians out of their own abilities," Hamilton Holt of Macon, Ga., president of Kiwanis International, told the Kiwanis Club of Chicago yesterday at a luncheon in the Hotel Sherman. The veterans will lose this freedom as surely as they rely too much on a paternalistic government, he warned.

DESIGNERS AND DRAFTSMEN

Process and Piping Designers and Draftsmen; Plumbing Designers and Draftsmen; Structural Designers and Draftsmen; urgently needed for employment in Engineering Department. Men must have experience in their particular line of work. Men lacking engineering degree but possessing practical experience, will be considered. Company representative will interview applicants in WAR MANPOWER COMMISSION'S U. S. EMPLOYMENT SERVICE OFFICE AT 808 N. Michigan Ave. Hours 9:00 to 4:30 P. M. If you cannot apply in person, write, giving your training and experience. Refer to Order Number 3144. Interviews will be scheduled in other cities in Illinois, Indiana and Wisconsin in the near future. Persons now employed in war work and at highest level of skill will not be considered.

CRANE CO.

The Board of Directors of Crane Co. has declared the regular quarterly dividend of $0.0437½ per share on the 3½% Cumulative Preferred Shares of the Company payable September 15, 1945; also the regular quarterly dividend of $0.25 per share on the Common Shares payable September 25, 1945. Both dividends are payable to shareholders of record at the close of business September 1, 1945.

H. V. POTTER, Secretary.

SALES ENGINEER

wanted. Permanent and excellent possibilities. Fast growing manufacturer. Located near Chicago. Head up department. Must know electrical contractors, wholesale and manufacturing field—nationally. Primarily inside sales work. Good merchandiser and correspondent. Liberal profit sharing and pension plan. Write fully, giving experience and salary expected to start.

Address N X 135, Tribune

People and Events

H. S. McDonald yesterday was elected president of Bell & Zoller Coal company. He succeeded D. H. McMaster who resigned Wednesday. McDonald had been with the company since 1930 and vice president for three years. E. L. Carr, assistant to the president since 1935, became vice president.

The appointment of Col. Charles C. Dawes as industrial agent of the department of industry and agriculture of the Burlington railroad was announced by L. R. Capron, traffic vice president. Col. Dawes was discharged from the army last month.

The Paradise Ice Cream company, 4000 W. Belden av., recently changed its name to the Bresler Ice Cream company, said William J. Bresler, president.

The Pullman company has announced the appointment of Michael F. Morrissey, former chief of police at Indianapolis, Ind., as chief special agent. Morrissey, a former president of the International Association of Chiefs of Police, succeeds E. J. Brennan who retired.

Central Products company, 214 W. Ohio st., has been awarded the department of agriculture "A" for achievement. The company currently is producing dehydrated soup.

Stickley Brothers, Ltd., Chicago furniture manufacturer, announced the appointment of Bert J. Klein as general manager. Klein formerly was associated with Barker Brothers, Los Angeles, Cal.

Louis C. Seaverns has become associated with the New York Stock exchange firm of Faroll & Co. He formerly was a partner of Abbott, Proctor and Paine.

LIGGETT, MYERS SELLS BIG ISSUE OF DEBENTURES

Forty million dollars of Liggett & Myers Tobacco company 2⅝ per cent sinking fund debentures have been sold at par to the Equitable Life Assurance Society of the United States, the company announced yesterday. The issue will provide for further expansion of its business.

Commencing in 10 years the company will pay 2 million dollars annually into a sinking fund for retirement of the securities due on Aug. 1, 1965. It also announced its revolving credit agreement with a group of banks, providing up to 75 million dollars until September, 1948, had been extended five years from Aug. 1.

Solar Aircraft company's registration of 50,000 common shares has become effective. Reynolds & Co. is the underwriter.

F. E. Grutzik, interstate commerce commission examiner, recommended the ICC deny Western Pacific railroad's proposal to issue 10 million dollars of first mortgage 3 per cent bonds.

TOOL MAKERS DEMAND DRAFT POLICY CHANGE

Inductions Termed Curb on Output

The Tool and Die Institute of Chicago yesterday warned the ending of draft deferments for irreplaceable tool and die makers was defeating continued peak war production and hampering reconversion. The institute represents 150 producers.

It demanded remedial action by the government in a protest to War Mobilization Director Snyder.

"Under a directive from Washington, the various government procurement agencies have been forced to withdraw from the local draft boards certifications made by the agencies last spring for deferment from military service of many irreplaceable and indispensable tool and die makers under 30 years of age," the institute said.

Warns of Serious Depletion

"According to reports, only 10 per cent of the men in this age bracket will be left in Chicago tool and die shops, and elsewhere thruout the country, by fall."

Asking Snyder to countermand the Washington directive withdrawing the deferment certifications, the institute said special tools, dies, jigs, and fixtures are the cornerstone of all mass production. Without these special tools, industry is unable to start the mass production of anything.

Chicago tool and die shops already have lost 20 per cent of their highly skilled men to the military and any further drain on man power will create a serious bottleneck, it asserted. It takes 8,000 hours of training to make a skilled tool and diemaker, and every man now taken is irreplaceable, the institute said.

Cutbacks to Increase

It is obvious that war contract cutbacks and cancellations will increase as victory in the Pacific is approached, it said, asserting that industry must be prepared to take up the slack by resumption of peace time production on a wide scale if the country is to avoid mass unemployment and severe economic dislocation.

Lending strength to the protest was the war production board report Wednesday that months of unfilled orders congest the books of general industrial equipment producers, with the shortage of man power continuing in many cases.

CHEER UP! OTHER 11 MILLION TAX REFUNDS ON WAY

Washington, D. C., Aug. 2 (AP)—If you are one of the 11 million persons still waiting for refunds on income taxes, cheer up. It won't be long now.

Secretary of the Treasury Vinson announced today that refunds have been stepped up in an effort to complete the work by Sept. 15. The goal set earlier was Oct. 15. Last year, many tax payers still had not received their refund checks at the end of December.

About 22 million individual refunds must be made this year because too much was withheld from wages during 1944. As of last Friday 10,968,000 refund checks had been issued, amounting to $481,980,000.

Snyder Move to Keep WPB Rule Expected

John W. Snyder

Washington, D. C., Aug. 2 (AP)—War Mobilizer Snyder soon will recommend to President Truman that the war production board's operations be extended to cover reconversion.

His proposal would enable WPB to use its broad war time priority powers to break bottlenecks which might obstruct a rapid return to high level peace time activity.

WPB would work under policies laid down by directives from Snyder as director of the office of war mobilization and reconversion, said two officials familiar with the administration.

Follows Mead Lead

This would make WPB a ready-to-use operating arm of OWMR during the reconversion period, carrying out in part a recommendation of the senate war investigating committee headed by Sen. Mead [D., N. Y.].

The Mead committee, reporting reconversion has been moving too slowly since V-E day, urged that OWMR place itself on a "supervisory operating basis with direct control over other agencies" rather than "confine itself to umpiring disputes" between the lesser agencies.

The committee also urged that OWMR lay heavier emphasis on reconversion.

Whether the proposal would mean the continuance of the priority power after the war to channel materials and manufacturing facilities into the most important or most handicapped industries, was a question yet unanswered.

Shortages May Remain

WPB has declared its intention to step aside and "get out of the way of industry" when Japan capitulates. It is possible, however, that some shortages may linger after Japan's fall, necessitating longer government control.

The present authority of WPB limits its operations to shortages affecting national defense, and doubt has arisen whether WPB can continue to give preference to some industries over others, and to some plants over other plants, within the field of civilian production. The broadening of authority would reinforce WPB's hand in making such determinations for orderly reconversion.

Administration spokesmen believe the extended powers could be granted by executive action of President Truman, without further legislative authority than the reconversion act of last October.

SHORTAGE OF WHITE SHIRTS IS ATTRIBUTED TO EXCESSIVE EXPORT

Washington, D. C., Aug. 2 (AP)—Large shipments of shirt materials to foreign nations have left American manufacturers without the necessary goods for white shirts, Rep. Dickstein [D., N. Y.] asserted today.

Dickstein said the WPB and foreign economic administration had ruled that most domestic needs would be satisfied only after large quotas of foreign export are filled. From July 1, 1945, to Oct. 1, 1945, 20½ million yards of shirt material will be sent to South America, 1,100,000 to Mexico, and 128 million to other nations.

VANDENBERG'S LABOR PEACE PLAN INDORSED

Schwellenbach Will Call Parley

Washington, D. C., Aug. 2 (AP)—Secretary of Labor Schwellenbach today indorsed immediately a suggestion by Sen. Vandenberg [R., Mich.] that he sponsor a general industrial peace conference, but it may not be held until his contemplated departmental reorganization is accomplished.

Vandenberg recommended in a letter that leading representatives of industry, labor, and government be called together to seek a program to avoid strife in the reconversion period. Schwellenbach told his former senate colleague he had "been thinking more and more during these last few weeks about the desirability of calling a conference of industry and labor."

Coöperation Promised

William Green, American Federation of Labor president, said the AFL always was ready to seek coöperative relationships with industry representatives and that he would submit the proposals to the executive council meeting in Chicago next week.

The Chamber of Commerce of the United States welcomed a voluntary labor-management conference, asserted Eric Johnston, president, and hoped government would confine its role in the parley to that of sponsor. Ira Mosher, president of the National Association of Manufacturers, termed the suggestion "encouraging" and said N. A. M. gladly would participate "in a movement that has its origin in an atmosphere of free give and take."

Delay May Be Advised

Some government officials concerned with labor said Schwellenbach was sold on the idea, but that he was deeply immersed in streamlining labor affairs and indicated they would advise him to postpone any such major project as the conference until that job is done.

Schwellenbach had hoped to have his reorganization plan outlined by Aug. 1, including a decision on proposals that all such agencies as the war labor board, national labor relations board, and other divorced divisions be integrated in the department. He had hoped to have the program in operation by Sept. 1, except for any matters that might require legislation, but this is considered improbable.

Vandenberg, who was a delegate to the San Francisco world security conference, urged following the example set when the delegates from 50 nations sat together and "frankly faced" their problems in a "triumph of the council table."

Fights Needless Strife

In urging industrial peace he said he was especially concerned lest "needless strife" interfere with reconversion "and permanently jeopardize the country and all its citizenship."

A sturdy base of common agreement already exists, he said, in industrial acceptance of collective bargaining, labor realization that "irresponsible strikes and subversive attacks upon essential production" threaten labor's own interests, and government knowledge that "social statutes are futile except as they largely stem from mutual wisdom and mutual consent."

Heart-Strings
and Purse-Strings

Every man, within the limits of his wealth, desires to provide for the future security of those dependent upon him.

A home and a regular income for your wife and children should be assured, and steps taken to relieve them of the cares of managing your estate.

There are various methods of arranging the distribution and management of your property. The officers of our trust department will be pleased to discuss with you and your lawyer which method is best suited to your particular requirements. There is no obligation, of course.

TRUST DEPARTMENT

Harris Trust and Savings Bank

Organized as N. W. Harris & Co. 1882 • Incorporated 1907

115 West Monroe Street, Chicago

Telephone State 8200.

Member Federal Deposit Insurance Corporation

BUY WAR BONDS

STOCK MARKET TURNS LOWER; VOLUME SMALL

Traders Await Details of Big Three Result

New York, Aug. 2 (AP)—Stock market leaders, with a few exceptions, turned downward today without uncovering heavy selling. The principal excuse for the trimming of accounts and general aloofness was the wish to await publication of the Big Three conference results, released after the close.

Timidity also was attributed to expectation of possible far eastern developments and another decline of "nationalization" securities on the London exchange in reflection of the Labor party's election victory. Dividends and earnings prospects again aided individual favorites.

Dealings were slow from the start and transfers of 600,000 shares were the smallest for a full session since April 9 and compared with 650,000 Wednesday. Losses of a point or more were reduced in most cases in the final hour.

The Associated Press 60-stock average was off 0.2 at 64.4. The market again lacked breadth with only 802 issues traded. Of these 386 were down, 211 up, and 205 unchanged.

BOND PRICES DIP

New York, Aug. 2 (AP)—The bond market was lower today after early attempts to gain failed. The rails and industrials were lower on average with industrials at a new 1945 low. Utilities and low yields were unchanged and foreign bonds rose fractions. Sales of $3,310,000 were lower than the quiet Wednesday session, when volume reached $3,680,000.

CHICAGO ISSUES DECLINE

Prices declined and turnover increased to 25,000 shares yesterday on the Chicago Stock exchange. Among more active issues were Chicago corporation common and Commonwealth Edison, both unchanged; Admiral, down ⅛, and Swift, off ¼. Central and South West Utilities preferred closed at 145, up 1, a 1945 peak for the third consecutive day.

SUGAR SUBSIDY INCREASED FOR MANUFACTURERS

Washington, D. C., Aug. 2 (AP)—The department of agriculture took another step today to increase production of sugar by raising subsidy payments to sugar cane and sugar beet processors. Secretary of Agriculture Anderson yesterday announced an increase in the subsidy payments for producers or growers of sugar cane or sugar beets.

Processors of the 1945 sugar beet crop will be paid a subsidy of 18 cents per 100 pounds of refined sugar compared with 12½ cents last year to offset increased production costs. Louisiana and Florida processors of 1945 crop sugar cane will receive 15 cents per 100 pounds of raw sugar. Last year no subsidy was paid to processors in these states.

Processors of 1946 crop sugar cane in Puerto Rico, the Virgin Islands, and Hawaii will receive 15 cents per 100 pounds of raw sugar. The Puerto Rican and Virgin Islands subsidy on the 1945 crop was 10 cents. In Hawaii, where growers are also the processors, the government paid a combination subsidy of 55 cents.

UTILITIES FIGHT MVA AS GROUP, BACKERS CHARGE

Omaha, Neb., Aug. 2 (AP)—The regional committee for MVA tomorrow will ask congress to investigate what the committee termed a propaganda agency set up by holding companies "to pour millions of dollars into the fight" against a Missouri valley authority, Leif Erickson, committee president, said today.

"The private electric power industry is mobilizing for a fight against public ownership and against the principle of TVA type regional development," the former Montana Supreme court justice said.

Erickson said private utilities "have set up the National Association of Electric Companies" which "has opened Washington offices and is prepared to pour millions of dollars into the fight against an MVA."

Continental Casualty's Net Premium Writings Rise

Underwriting profit of the Continental Casualty company for the first half of 1945 was $1,662,971 and not $21,285,141 as was reported in yesterday's CHICAGO TRIBUNE. Net premium writings during the first six months of 1945 were $21,285,141, an increase of $2,065,638 over a year earlier.

CHICAGO LIVE STOCK

[Prices in dollars per 100 lbs]

Hogs—Receipts, 8,500; shipments, 700. Bulk of sales.....
Month ago.....$14.35@14.75
Year ago.....$14.15@14.75
Top yesterday, $14.75; average, $14.50.
Cattle—Receipts, 4,300; shipments, 2,000. Bulk of sales.....
Month ago.....$15.25@17.50
Year ago.....15.75@17.00
Top yesterday, $17.50; average, $16.35.
Sheep—Receipts, 3,000; shipments, 200. Bulk of sales.....
Month ago.....$14.50@15.50
Year ago.....15.00@15.35
Top yesterday, $15.50; average, $15.00.
Receipts include 3,500 hogs, 300 cattle, and 3,300 sheep direct to packers.

INVESTING COMPANIES

[Quotations by N. A. S. D.]

	Bid	Ask
Affiliated Fund, Inc.	4.78	5.21
Amer Business Shares	4.17	4.54
Am Houghton Fund	16.16	17.38
Boston Fund, Inc.	19.90	21.40
Century Shares Trust	19.29	20.85
Chemical Fund	10.49	11.42
Dividend Shares	1.43	1.57
Fidelity Fund, Inc.	22.53	25.07
Financial Industrial, 25c	29.87	32.01
Group Securities Beed Shares	9.41	10.01
Do, Steel	4.99	5.50
Incorporated Investors	20.81	22.53
Institutional Custodial Fund S 2	19.44	21.38
Do, P & C	12.03	13.23
Manhattan Bond Fund	9.91	10.89
Mass Investors Investors Trust	25.19	27.09
Mass Investors Trust	12.71	13.67
Nation Wide Securities	11.62	13.04
Nucleus Fund Shares	22.11	24.17
Pine St.	9.46	10.37

R. R. DONNELLEY BUYS 623 FEET OF I. C. FRONTAGE

Plans Printing Plant to Cost Million

BY AL CHASE

Plans for a large new printing plant to cover an entire city block and cost more than 1 million dollars were disclosed yesterday when the R. R. Donnelley & Sons company, operator of the Lakeside Press, purchased 623 feet of frontage along the Illinois Central railroad right of way between 23d and 24th sts., extending to South Park way.

The site was bought from the La Salle National bank, trustee, for $160,000 thru Harry Harper, sole broker.

Two Story Building Planned

Herbert Zimmerman, president of the company, said plans for the new plant are being drawn by Albert Kahn, Detroit architect. A two story structure to cover the entire block, with foundations for additional stories, is being considered, he said.

The new unit will be a block south of the eight story Lakeside Press at Cermak rd. and Calumet av., which has more than 1 million square feet of floor space. It will be used entirely for printing work, Zimmerman said.

The Lakeside Press, one of the largest printing establishments under one roof, prints several nationally distributed magazines, as well as books, mail order catalogs, and telephone books.

State St. Land Transferred

Harper also was broker in a $225,000 loop purchase of land. Edwin T. Maynard bought 20 by 100 feet under a three story building at 208 S. State st. from Rodney Starkweather and others, represented by Gilbert Scribner of Winston & Co. The new owner will receive $16,000 annually on a 99 year lease to the 208 S. State St. Building corporation of which Daniel Kaufman is president.

Maynard recently bought 20 by 100 feet at 210 S. State st., giving him 40 feet of State st. frontage.

MIDDLE EAST'S DEMAND ACTIVE FOR U. S. GOODS

The war has created a pent-up demand in the middle east for American goods, Dr. Faud Sarruf, editor of the Arabic edition of Reader's Digest and University of Cairo professor of journalism, said yesterday. He addressed members of the Export Managers Club of Chicago and the Chicago Association of Commerce in the Hotel Sherman.

The importance of the middle east as a potential market arises from a strong urge for social betterment and a higher standard of living, he asserted. Because of increased mechanization of agriculture and the development of industries the economic status of the middle east has improved, he explained.

October, November Eggs Touch Five Week Lows

October and November shell egg futures at one time declined 0.40 to 0.55 cent a dozen to the lowest prices in five weeks before a late rally yesterday on the Chicago Mercantile exchange. Both closed at 44.55 cents, October down 0.20 cent and November, 0.35 cent. The slump was attributed to increased offerings of eggs on the Chicago wholesale market.

MARKET AVERAGES

[Thursday, Aug. 2, 1945]

NEW YORK STOCKS

TRIBUNE AVERAGES

30 Indust. 25 rails 50 stks.

High	159.66	44.49	117.07
Low	158.56	44.04	116.31
Close	159.08	44.16	116.63
Net change	—0.36	—0.34	—0.35

ASSOCIATED PRESS AVERAGES

30 Ind. 15 rails 15 util. 60 stks.

Net change	—0.1	—0.4	—0.3	—0.2
Thursday	54.2	40.7	45.9	64.4
1945 high	58.3	45.9	47.2	68.2
1945 low	78.6	32.9	39.2	57.8

Trading Square on Thursday: Advances, 211; declines, 386; unchanged, 205. Total issues traded, 802. New 1945 highs, 0; lows, 6.

DOW-JONES AVERAGES

30 ind. 20 rails 15 util. 65 stks.

Opening	162.84	57.17	32.45	63.20
High	163.09	57.37	32.50	63.30
Low	161.83	56.97	32.30	62.80
Close	162.49	56.99	32.35	62.91
Net change	—0.33	—0.33	—0.30	—0.30

Sales—Industrials, 45,400; railroads, 850; utilities, 16,000. Total, 113,540.

NEW YORK BONDS

[Compiled by the Associated Press]

	20 rails	10 ind.	10 util.	10 for.
Net change	—0.2	—0.2	....	+0.3
Thursday	100.0	103.5	107.2	72.7
1945 high	101.6	103.5	108.0	74.0
1945 low	96.2	103.5	104.9	68.1

Ten low yield bonds—Thursday, 117.4; 1945 high, 118.7; 1945 low, 116.3.

LONDON STOCKS

[London Financial Times]

	Close	Net chg.
Industrials	133.5	—3.1

Investors' Guide

[For information about investments or insurance, write The Tribune Investors' Guide. Inclose self-addressed stamped envelope. Inquirers' names are never revealed. Answers are based on information believed reliable, but The Tribune assumes no responsibility therefor.]

Friday, Aug. 3, 1945

[Copyright, 1945: By The Chicago Tribune]

TURBINES AND GENERATORS

Please give me information on the business and earnings of Elliott company, whose stock is traded on the N. Y. Curb exchange.—N. N.

Elliott company's principal products are steam turbines and electric generators and motors of various types, but these do not include the very large or very small sizes. Among other products are steam condensers, tube cleaners, de-aerating water heaters, strainers, and turbochargers for diesel engines. Gas turbines developed by the company may become important in its future operations.

In recent years the company has been engaged largely in war work, including the production of equipment for submarines, other warships, and tankers. The $27,078,000 total sales in 1944 were more than double the 1942 volume, suggesting the probability of some decline in the company's business after the war.

Despite heavy excess profits taxes, average annual profit in the five years ended with 1944 increased to $555,774 from an average of $238,224 in the preceding five years, when profits fluctuated sharply. Giving effect to complete conversion of the $2.75 dividend preferred stock, called for redemption, Elliott will have outstanding about 328,079 common shares; also 40,000 $2.50 cumulative preferred shares recently offered publicly at 51. On the common then outstanding last year's $662,690 profit was equal to $2.57 a share. After allowance for conversion of the $2.75 preferred it is equal to $1.90 a common share. Common dividends from 1943 on have been at the yearly rate of $1.

STANDARD (IND.) ORGANIZES NEW RESEARCH UNIT

A. W. Peake, president of Standard Oil company (Indiana), yesterday announced that the company is organizing a chemical products department to canvass the market for petroleum chemicals, work with the research and manufacturing departments in developing and producing marketable derivatives, and manage sales and distribution.

Bruce K. Brown, vice president in charge of development, will head the new department and William B. Plummer, formerly manager of the company's development and patent department, will be manager.

The use of new synthetic processes for manufacturing petroleum products has reached an importance overshadowing older methods of refining, Plummer said, making new chemical by products available and opening the way to further developments in petroleum chemicals.

COMMODITIES

COTTON FUTURES

[Cents per pound]

New York Cotton Exchange

	Open	High	Low	Close	Prev. close
October	22.88	22.94	22.83	23.86	22.87
December	22.90	22.96	22.86	23.86	22.87
March	22.90	22.97	22.86	22.90	22.90
May	22.88	22.93	22.83	22.90	22.90

New Orleans Cotton Exchange

October	22.90	22.93	22.85	22.87	22.89
December	22.93	22.97	22.86	22.90	22.93
March	22.94	23.04	22.85	22.87	22.92
May	22.93	23.03	22.85	22.86	22.87

CHICAGO FUTURES

EGGS—Refrigerator extras: October closed at 44.55c a doz on the Chicago Mercantile exchange, off .20c; sales, 30 cars; November, 44.58c, off .35c; sales, 24 cars.

ONIONS—Yellow Globe, U. S. No. 1s November, $1.91 per 50 lb sack, up 5c; sales, 13 cars.

POTATOES—Idaho Russets, U. S. No. 1: November, $3 per 100 lbs, off 5c; sales, 23 cars.

CHICAGO CASH MARKETS

EGGS—Firm. Receipts, 14,981 cases. Receivers' prices, extras, $40.95@43.5c; current receipts, 36.1c.

BUTTER—Firm at ceiling prices. Receipts, 1,090,792 lbs; grade AA or 93 score, 41½c; 92 score, 41c.

POULTRY—Firm. Receipts, 1 car and 13 trucks. Live hens, 24.1c per lb; fryers, broilers, and springs, 28.7c; roosters, 20.1c; ducks, 25c; geese, 25.1c; turkeys, hens and toms, 32.4@34.4c.

POTATOES—Weak. Receipts, 101 cars; on track, 349 cars. Carlots [per 100 lbs]: California, $3.75; Nebraska, $3.25@3.50; Colorado, $3.35; Washington, $3.75@3.90; Colorado, $3.50.

NEW YORK FUTURES

GREASE WOOL—Closed unchanged to 0.5c lower. March, 1946, 91.5c; July, 90c; December, 88c per lb; sales, 186,000 lbs.

COMMODITY INDEX

The Associated Press weighed wholesale price index of 38 commodities yesterday was 106.93; Wednesday, 106.99; week ago, 106.93; month ago, 109.33; year ago, 107.33 [1926 average equals 100]. The Dow-Jones commodity futures index closed at 180.59, decrease, 0.08.

GRAIN FUTURES MOSTLY LOWER; WHEAT IS FIRM

Buying Held Removal of Export Hedges

Wheat futures prices were firm yesterday on the Chicago Board of Trade after buying of more than 4 million bushels attributed to the removal of hedges against exports of hard winter wheat to Mexico. Prices held in a narrow range, old crop months closing unchanged to ⅛ cent a bushel higher and July ⅜ lower.

Selling developed in rye and September sold at $1.45⅛, off 5⅝ cents from the high on Tuesday. Closing trades were ⅞ to 2¼ lower. Corn lost ⅜ to ¾ to the lowest in about a month, oats fell ¼ to ⅛, and barley ⅛ to ⅜.

Brokers Cautious of War

Expectations a private crop report to be issued today would indicate larger yields of wheat, corn, and oats affected prices. Brokers were cautious pending war developments and results of the Potsdam conference.

The wheat market received some support in the bidding for cash supplies in the southwest and west. Minneapolis received a car of new spring wheat from South Dakota which sold at the ceiling price.

Support in corn slackened and December slipped from the ceiling price with little opposition. The shortage of old corn grew more acute, however, Chicago receiving 168,000 bushels in the last two days, far short of processors' requirements. A little new corn was bought for October-November shipment from the country.

Oats Harvest Advanced

Reports to James E. Bennett & Co. from Illinois, Iowa, and Indiana said harvesting of oats is advanced. Altho farmers are binning a large percentage for feed, much surplus grain is being sold.

Stop loss orders were uncovered in rye. Cross trading in September and December narrowed the difference to 4¼ cents at the close compared with 7¼ cents early Tuesday.

LAMB AND SHEEP PRICES ADVANCE IN LIVELY TRADE

Lamb and sheep prices rose 15 to 25 cents a hundred pounds on lively competition yesterday at the stock yards. Top grades of new crop natives sold at $15.50, a 25 cent gain and the highest price since the middle of last week.

Cattle receipts were smaller and prices weak to lower. Steers and yearlings were 10 to 15 cents lower. Trading was slow in heifers, beef cows, canners, cutters, and calves, but prices were about steady. Bulls were weak to lower.

Hog receipts, at 8,500 including direct shipments to packers, were the third smallest of the year for a Thursday. Most stock sold quickly at ceiling prices.

CHICAGO STOCKS

Thursday, Aug. 2, 1945

Shares sold today	25,000
Year ago	39,000
Sales 1945 to date	7,077,000
Sales 1944 to date	5,174,000

Odd lot transactions are omitted from the following list:

Stock, div.—	Sales, 100s	High	Low	Close	Net chge.
Admiral Cp ⅛g	5.50	13⅜	13⅜	13⅜	....
Advance Alu ⅛g	.50	8¼	8¼	8¼	....
Allied Lab .50g	.50	17¼	17¼	17¼	—¼
AmPubSv p 8¼	.50	127	127	127	....
AmRadStd .40	2	13⅜	13⅜	13⅜	....
Anaconda Cop 2½	1	33⅞	33⅞	33⅞	—⅛
Armour & Co	1	9¾	9¾	9¾	....
Asbestos Mfg 1.50	1	21	21	21	—¼
Aviation C .10g	3	7⅞	7⅞	7⅞	....
Belden Mfg 1.20	1	21	21	21	....
Bendix Av 3	1	49¼	49¼	49¼	+1
BerghoffBrw 1.10	2	12	12	12	....
Binks Mfg .60e	.50	8¼	8¼	8¼	....
Bliss&Lghln 1¼g	.60	67½	67½	67½	....
BrownB-WA p 5	.50	30	30	30	....
Butler Bros .60	3	18	18	18	....
CastleA M 1.80	1	38¼	38¼	38¼	....
CentIllPub p 5½	.10	108	108	108	....
Cent Ill Sec	2	2	2	2	....
Cent Ill W Of	4	3⅜	3⅜	3⅜	....
Do 7 P	.50	58	58	58	—1
Chi Corp	72.50	145	145	145	+1
Do p	.50	58	58	58	—1
ChiPneuTool 1.40	3	38¼	38¼	38¼	....
Chi Towel 3	10	69	69	69	—1
Cities Serv	1	3⅞	3⅞	3⅞	....
Coleman Co	1	17¾	17¾	17¾	....
Columbia Br 1.40	3	30¾	30¾	30¾	....
Con Biscuit .80	1	19¾	19¾	19¾	—¼
El Household .80	1	18	18	18	....
EltonWatch 1.	1	36¾	36¾	36¾	....
Fair Pr 1.	1	25¾	25¾	25¾	....
Gen Elec 1.60	1	43¾	43¾	43¾	....
GenFin p A ⅝	1	42¾	42¾	42¾	....
Gen Motors 3	1	69¾	69¾	69¾	....
GlobeHD Pr 1.50	1	19¾	19¾	19¾	....
GtLakesDrdg 1.50	31	20¾	20¾	20¾	....
Houd-Her B	2	20¾	20¾	20¾	....
Hupp Mot	3	3	3	3	....
Brick	1.50	14¾	13¾	14	....
IndepPneuTool 2	1	34¾	34¾	34¾	....
Kellogg Swi 1	2	36½	36½	36½	....
LeathSCo .50g	1	11¾	11¾	11¾	....
MarkHd Mfg .80e	1	25¾	25¾	25¾	....
Minn Brew 2	1	33¾	33¾	33¾	....
MonroeChem ⅛	1	13¼	13¼	13¼	....
NiblettSparks 2	1	41¼	41¼	41¼	....
Paramount 3	1	31	31	31	....
Peabody Coal .50	1	8	8	8	....
Pure Oil 1½	2	37¼	37¼	37¼	....
Quaker Oats 3a	40	86	85½	85½	—¼
RadioC of A .80	1	19¾	19¾	19¾	....
Repub Steel 1	1	13¾	13¾	13¾	....
Sangamon El ⅛	1	37¾	37¾	37¾	....
SherwinWm 2	1	77¾	77¾	77¾	....
Signode .80	2	37¾	37¾	37¾	....
Std Oil Ind 1a	1	49¾	49¾	49¾	....
StndrdtdMT ⅛	1.50	37¼	37¼	37¼	....
Swift&Co 1.80	6	31⅞	31¾	31¾	—⅛
20thCtFoMo 1.20	3	43¾	43¾	43¾	....
UnitAirLines ¼g	4	37¼	37¼	37¼	....
UnitLtPwr ⅛g	7	18¼	18¼	18¼	—¼
Utah Rad .40	1	9¾	9¾	9¾	....

a—Also extra or extras. e—Paid last year. f—Declared or paid this year. k—Accumulated dividends paid or declared this year.

NEW YORK BONDS

Thursday, Aug. 2, 1945

Sales today, par value, $2,310,000; past sev. $8,114,000; sales 1945 to date, $1,581,410,000; sales 1944 to date, $1,815,806,800.

Following is a selected list of issues traded:

DOMESTIC

	Close	Net chge.
Am&FP 3 2030	102¼—	⅛
AmT&T 3¼ 61	108¼	....
Do 3 86	137⅝—	....
Am Tob 3 69	103¾+	⅛
ArmourCo 4¼ 83	110¼—	⅛
A C L 4½ 80	106¾—	....
Atl D 3 4 48	113⅝—	....
B & O 5S A	41⅜+	1⅛
Do 5S C	38	....
Do 4s D	30½—	....
Do 4s ev 60	86	....
Do 4s ev	104¾—	....
DoPLE-WV 4 61	98⅜—	....
Do S W 5S	103¾—	....
Do T C 4 59	100	....
Beth Stl 3¼ 65	105	....
Bost Me 4½ 70	74⅛	....
BuffR&P 5S	86	....
Bush T 5 55	95¼—	1¼
Can P 4 perp	105¾—	....
Can Ga 5½ 59	23¼—	....
Do 5 59	22¾—	....
Cen Fac 5 60	104½—	....
CentNEng 5 87	44	....
Do 5 87 f	43¾	....
C & O 4½ 92	104⅞+	⅛
Do 3 4 99	103¾	....
Chi & A 3 49	51¾—	....
Chi G W 4 75	66	....
CMSPP 5 75	24	....
Do 5 2000	27½—	....
CMStP&P 4½ 89 C	97	....
C&NW 3½ 90	89¾—	....
CRIP 4½ 53 A	104⅞+	⅛
Do 4½ 60	22	....
Do 5 86	103	....
Do r 4 34	67½—	....
CTHSE 1 5 60	67½—	....
Childs 5 57	100	+½
Do 5 43	100	+½
CCCSL 4½ 77	94¾—	....
Cl U T 5 73	104⅜—	....
Do 4½ 77	106⅛—	....
Col G & E 5 52	76	—1½
Com Ed 3 77	105⅞—	....
Con Oil 3¼ 51	103⅝—	....
Cuba No 5½ 42	51½	....
Do 5½ 42 f	44½—	....
Cuba R R 5 46	63½—	....
Do 6 46 f	63½—	....
Curtis P 3 55	101½—	....
Del & H 4 65	105¾—	....
DelLackaW 5 78	100⅝—	....
D & R G 4 36	66¼—	⅜
DARGW 5 78	82 —	1¾
D & M 2 4 95	35¼+	1⅛
Erie 4½ 2015	102¾—	....
Firest T R 5 61	105¼—	....
Gen R & U 4 69	65¼+	2⅝
Gt Nor 4½ 77 E	110¾—	....
Do 3¾ 67	104⅞—	....
Hud C 5 62	83¾—	....
H & M r 5 57	83¾—	....
Do inc 5 57	39½+	⅛
I C 3½ 53	96¼—	....
Do 5 53	95¾—	....
Do r 4 55	101⅝—	....
Do 4¾ 66	88	....
I C G L 5 63 A	95	....
Int Hrv 4 62	47	....
Int H E 4 52	85	....
Int T & T 4½ 39	101¼—	....
Do 5 55	105¼—	....
Jon & L 3¼ 57	103¾—	....
K C Ft S & M 3s ct	89	....
K C Ft S & M 4 36	97	....
Do 5 54	80¼+	⅛
Do 5 2003 st	83¾—	....
Do 4½ 2003 f	80	....
Do 4 2003	56¼—	....
Do aj 5 67	87	....
Do 1 4 90	87¾—	....
Lou P 5½ 49	108¾—	....
Do 5 49 A	90	....
Do 5 77	90	....
Do 5 80	90	....
Do 5 81	90	....
Do g 4 75	49¼—	....
Mor&E 3½ 2000	70¾—	....
Newk G 5 48	111½	....
NO&NE 4½ 56	91	+1
NYC r 4 2013	94½+	....
Do 4½ 2013 A	91	....
Do cn 4 98	93¼—	....
NYNHH 3½ 98	93	....
Do 4½ 67	71¾—	....
Do 4 67	67	....
Do 4 55	67	....
Do 4 56	67	....
Do 3½ 56	37¼	....
NYOW r 4 55	13¾	....
NYTRW r 5 40	33	....
NYWB 4½ 46	23¾—	....
NorP 6 2047	103¾—	....
Do 4½ 2047	107	+1
Do 3 2047	84⅜	....
Ohio Ed 2¾ 75	101¼—	....
OWRRN 5 60	105¾—	....
Pac T&T 5 74	106¼—	....
Do 5 77	106¼—	....
PenRR g 4½ 65	121½+	....
Do 4½ 84 E	123⅝—	....
Do 3½ 52	105¾—	....
Do 3½ 88	105	....
Phil Co 4¼ 61	108¾+	⅛
Pug Sd P & L	102 —	1¾
R Y O opt war	1⅝	....
Raytheon Mfg	18½	....
Red Bank Oil	23¾—	⅛
Rice Stix D Gds	23 +	1
St Regis Pap	7 +	⅛
Salt Dome Oil	7⅛	....
Selberling Rub	13¼—	....
Sel Ind al ct	86 —	4
Shat Denn	3	....
Sherwin Wms	113¼+	⅛
Singer Mfg	313	....
Solar Mfg	17¾+	⅛
So Coast	5¼+	⅛
So Pac 4½ 69	99¾—	....
St Pow&Lt 5	11⅝	....
Stand Stl Lead	7	....
Sterling Inc	9¾	....
Stop Port Cem A	52½	....
Do B	52½	....
Technicolor	17¾—	⅛
Textron Inc	20	....
Toledo Edis 6 p	109	....
Do 5	105¾—	....
Transwest Oil	4¾—	⅛
Tri Cont war	1¾	....
Unit Aire Prod	14½—	....
Un Pac 1 4 47	103¼	....
Do 4	103¾—	....
Unit Wall Paper	5½—	....
Univ Cooler B	19¾—	....
Utah Idaho Sug	4½—	....
Wright Harv	13/16	....
Am G&E 3½ 60	109	....
As Elec 4½ 53	101¼	+1
Do 5½ 49	104⅝—	....
Cen St Gas 5½ 54	75	....
Cities Ser 5 50	103¾—	....
ContG&E 5 58 A	101	—¼
Do 4 93 A	71¾—	....
Elec W&L 5 2030	106⅝—	....
IllPw&L 5½ 57	104¾—	....
Minn P&L 4½ 78	102⅜—	....
Do 5 55	103⅜—	....
NEngG&E 5 47	92¾—	¼
PhilaElP 5½ 72	113½—	¼
QueensBG 5½ 53	104½	....
SafeHarW 4½ 79	108	....
SCalE 6 46 cv st	103¼+	⅛
Wald-Ast 5 54	67½+	⅛
Russ 4½ 1919	81½	....
Do 5½ 1931	81½	....

*Ex dividend. ur—Under rule. ww—Without warrants. war—Warrants.

NEW YORK CURB

Thursday, Aug. 2, 1945

Shares sold today, 210,000; year ago, 323,985; sales 1945 to date, 68,036,000; sales 1944 to date, 41,359,000.

Following is a selected list of issues traded:

	Close	Net chge.
Aircon Mfg	8¾	....
Alum Co Am	41 —	⅛
Do P	114	....
Am Cyan	37½	....
Am Gas & E	35¼—	....
Do P	113¼—	....
Am Lt & T	13⅜—	....
Am Maracaibo	3¼—	....
Am Republics	12⅜—	....
Am Superpower	1⅜—	....
Do P	29 —	1
Argus Inc	8¾—	....
Ark Nat Gas A	5½+	⅛
Atlantic C Fish	8½	....
Atlas Corp war	3¾—	....
Babcock & Wil	32¾—	....
Baldwin Loco war	11¼—	....
Barium Stl	5¼+	⅛
Bell Tel Can	153 —	1½
Bliss E W	31½+	....
Bohack H C	17¾—	....
Bown Bilt R 1 p	36 —	3
Brewst Aero	4¾—	....
Brown F & W	7½+	....
Buckeye P L	13¾+	....
Buf N E P pf	38	....
Burma Ltd	4	....
Can Marconi	3⅛—	....
Can Sal & W Ut	4	....
Cities Service	19¾—	....
Colonial Airl	17¾—	....
Comw & So war	1/16	....
Comw P Svc	35½+	1
Con E Bal p B	115¾+	....
Cons Gas Ut	6¾—	....
Cont G&E pr p 7	107	....
Croft Brew	36½	....
Diamond Shoe	17¾—	....
Domest Ind A	4¼	....
East Gas & Fu	21¾—	....
East Sta Corp	13¾—	....
El Bond & Sh	14½—	....
Do p	101	....
El P & L war	3	....
Eversharp Inc	35½+	1½
Fairchild Eds	17¾—	....
Fedders Mfg	37 —	1½
Ford Mot Ltd	6¼—	....
Glen Alden Coal	21¾—	....
Godchaux Sug B	36 —	¾
Goldfield Con	1¼—	....
Graham-Paige	33¾+	1⅜
Gt Atl & P	19 —	1
Greenf T & D	18¾—	1½
Hall Lamp	10¼—	....
Hearn D Stra	9¼—	....
Helena Rubin	25¾—	....
Hewitt Rub	36 —	....
Holl C Gold	11 +	....
Holt Hen	2	....
Humble Oil	43¼—	....
*Ill Pow P	88½+	....
Ill Oil Ltd	13¾—	....
Indus Rayon	13¾—	....
Int Hyd-El p	4	....
Int M & Ch war	12½—	....
Int Petrol	19¾—	....
Irving Air Ch	10¾—	....
Jacobs F L	10¾—	....
Kings C Ltg p	75 +	1
Kingston Prod	4¾—	....
Kirk Gas A	1¾—	....
Lake Shore M	12½—	....
Leonard Oil Dev	1¾—	....
Lionel Corp	16¾+	....
Long Is Ltg ct	1½	....
Do p ct	90¼+	1¼
Do p B ct	81¼—	....
Louis L & E	8	....
Mapco Cons	38¾+	1⅛
Mesabi Iron	1¾—	....
Metal Textp	51¼+	....
Mich

SITUATIONS WANTED—MEN

Men—Stores and Offices

ACCOUNTANT—Age 44; 24 years experience acctg., gen. bus. and adminis. ADDRESS C 589, TRIBUNE.

ACCOUNTANT—Bus. counselor; audits, systems, taxes. Dear. 2556.

ACCOUNTANT—Books, taxes; part time; by week or month. Vin. 4523.

ACCOUNTANT—C. P. A.; part time; good tax man. Central 1885.

ACCOUNTING, bkkpg. service—Monthly statements, all taxes. Avenue 2372.

ACCOUNTANT—Books kept part time; all required details, taxes. Ros. 6899.

ADVERTISING-SALES PROM. 5 years' exp. prior War II.; vet. army officer desires permanent position; college grad.; pref. adver. agency or mfr. elec. appl. Address C 521, Tribune.

ATTENTION SMALL BUSINESS OWNER. Will help you 2 or 3 hours weekly on payroll work. Qualified. Bri. 2867.

Executives and Managers

AVAILABLE—MIDDLE AGED MAN with thorough experience in sales and sales promotion, both tangibles and intangibles, including mail order; knows advertising; able correspondent and editorial writer; practical man with "know-how" business getting ability; perfected in the school of experience; minimum $78" Address C 519, Tribune.

SALES EXECUTIVE. Age 32, now employed, desires connection medium size manufacturer Chicago headquarters. 11 years exp. sales retailers, jobbers. Capable developing distribution, sales organization. Address C 314, Tribune.

YOUNG man—Desires jr. executive or sales correspondence position in essential industry; experienced, dependable, capable; would make excellent assistant to busy executive. Address X A 206, Tribune.

TREASURER-CONTROLLER — Available now. Broadly experienced, thorough accountant, good appearance, fine personality, 45 young; salary $14,000. Address F 245, Tribune.

PROCEDURE ANALYST. Age 31; 3 yrs. exp. internal auditing and system designing; 4 yrs. mgr. in office of 21 people. Mid. 4635, or write Apt. 112, 6751 Jeffery.

COMPTROLLER AVAILABLE. C.P.A.; coll. grad.; ex-naval officer; 18 yrs. exp.; all phases acctng.; N. or N. W. Address A B 563, Tribune.

MANAGER OR CONTROLLER

Exp. in commercial wholesale or retail operations. Address C 421, Tribune.

AUTOMOTIVE SALES. Sales management; wide exp. throughout U. S.; will travel; exc. references. Address F 238, Tribune.

TRAFFIC MGR.—15 yrs.' experience; traffic school grad.; 3 yrs. legal trng. ADDRESS C 97, TRIBUNE.

JOB EVALUATION ENG. will help mfr. wage, labor problems. Hay. 5454.

Men—Professions and Trades

CARPENTER—Gen'l repairs, alterations, porches, steps. Spalding 8515.

CEMENT WORK—All kinds; licensed for public walks; city-wide. Mch. 5575.

ENGINEER—Sales or field; desires position with future and good remuneration; 19 yrs.' exp. selling, testing, servicing elect. equipment; will go anywhere. Address N F 436, Tribune.

INDUSTRIAL Relations director—Do you need competent young assistant, experienced writing personnel procedures, preparing newspaper articles, and editing weekly management publication for supervisors in large mfg. plant? Address B H 49, Tribune.

INTERIOR-exterior dec., paper hanging, and paint; guaranteed. Nev. 0438.

MASSEUR—Exp., good ref., desires private work. Address X 507, Tribune.

METAL polisher—32 yrs.' exp. on small parts as artesan-foreman; rel.; pref. N. S. mfg. Co. 8-12 a. m. Key. 7910.

PAINTING-decorating—Exterior, interior. A-1. Long exp. Foreman reference. Ph. Kedzie 6529.

PAINTING—Decorating; outside painting; residential, commercial; reas.; clean, quick work. Buckingham 9854.

PAINTING—Decorating; satis. work; mod. color schemes outlined. Alb. 2695.

PAINTING, decorating—Guar. workmanship; reas.; free est. Spaulding 2743.

PAINTING and decorating—Interior, exterior; exc. wk.; reas.; refs. Shel. 2189.

PAINTING, dec.—Reasonable rates; estimates furn. Kaufmann, Div. 6713.

PAINTING, calcimine, Kemtone, and washing; clean work. Humboldt 6031.

PAINTING—Call Jack for est. and info. Dec. Estebrook 4966 or Van 2627.

PLASTERING and patching—Brk. or cement; city-wide. ERICKSON, Mch. 8577.

PRINTER—All-around, compositor and pressman; Little Giants, vert., Kluge, etc.; take full charge; priv. shop pref.; 25 yrs.' exp. Address C 515, Tribune.

TIME study, job analysis and evaluation. Available all or part time, day or night. Prefer nr. north or convenient thereto. Address X 514, Tribune.

WALL washer, expd., wants work by job or cont. Dorchester 8342.

Farm and Garden Help

GARDENER-caretaker—Small estate; or church janitor; living quarters desired; no children. Cedarcrest 9116.

Men—Butlers, Chauffeurs

CHAUFFEUR — Ex-service man, colored; same cap. as butler; good driver; age 32. Call Liv. 1518, ask for Johnson.

Salesmen

AMBITIOUS—Good mixer; age 35; college education; moving family to California Sept. 1; 10 years insurance salesman; desires position with sal. and commission. Address C 509, Tribune.

SALESMAN—Capable young college and law school graduate, with seven years business exp., looking for sales connection with permanent post-war future. VINCENNES 2871.

SALES PREFER'D, but anything considered. Eves. and Sats. Now in publicity work. Vet., coll. grad. NAME YOUR OFFER! Address C 475, Tribune.

SALES MANAGER or personnel man available for contract approximately August 18th; will go anywhere; married; age 32. Address S E 11, Tribune.

DRUG SALESMAN—Exp.; ex-service man; have car; college grad.; Chgo. terr.; salary and comm. Address C 527, Tribune.

DISCHGD. veteran—Ambitious go-getter type desires employment or selling oppty. ADDRESS C 534, TRIBUNE.

Men—Hotels, Restaurants

CHAUF.—Maintenance in apt. bldg. a. m. Apt. mgr. Address X 506, Tribune.

Men—Miscellaneous

VETERAN desires pos.—In automotive service sales or ins. claims adj.; 15 years combined exp. Bayport 3383.

YOUNG man with car—Part time, evenings. Address C 514, Tribune.

SITUATIONS WANTED—WOMEN

Women—Stores and Offices

STENO.-TYPIST—Exp'd.; temp. for vacations. HOLLYCOURT 4510, 9 to 2 p.m.

TYPIST—Club-Reed.; wk. at home. What have you? Address C 570, Tribune.

A-1 STENO.—Editorial; no figuring; small. N. Mich.-av.; 5 d. Nev. 4398, bef. 6

SECY.—20 yrs.' exp., 5 days, $35-$40. Loop or north. Phone Dor. 3322.

Women—Household Help

COOK—Jap woman for family work; single or couple. 1628 N. Wells.

GENL. HSWK.—No. side; Jap.-Amer.; adults; refs. Address C 343, Tribune.

HSWK.—Col.; good cook; reliable; ref.; home nights; can manage. Atl. 2898.

JAP-American desires part time work in home for room and board. Uptown district. Address N M 260, Tribune.

PRAC. nurse—Jap Amer. Hosp.; exper., no hswrk. Address C 350, Tribune.

Women—Hotels, Restaurants

CLERK—Switchboard, maid, elev. oper.; young woman with 2 school children; will exchange services for apt. furn. or unfurn.; husband emp. National 0256.

Employment Agencies

CLEANING-laund.—Fast; $5-$6, carfare. Evelyn's Placement Service. Ken. 8085.

OFFICE FURNITURE AND DEVICES

WE BUY AND SELL. Desks, chairs, filing equipment, tables, safes, bookcases, typewriters, adding machines, steel shelving, lockers, storage cabinets, desk lamps. Abbott's, 233 W. Lake. Dea. 7581.

PEDESTAL and shelf fans; 50 steel lockers; A & B label safes; fireproof steel files; typwr. desks, blue print cab. steel storage cab., etc. Business Furniture Co., 173 W. Monroe.

TWO 9 drawer tabulating card files; 100 tablet arm chairs; 1 lot leather chairs; leather davenports; 3 directors tables; 1 steel wardrobe cabinet. SPITZER'S, 160 W. LAKE-ST.

NEW AND USED DESKS, CHAIRS, SAFES, TABLES, RECEP. RM. FURNITURE. LGE. SELECTION. PRICE LOW. R. W. McGRATH, 1673 W. OGDEN-AV. SEELEY 4060.

FANS—FANS—FANS

16 and 20 inch short and tall pedestal fans. 1606 W. Ogden-2726½ N. Clark.

Want to Buy—2 Desks—Safe

Add. machine, file, chairs, table, etc. CALL HUMBOLDT 6642.

FANS

NEW—AC OR DC. HIGH OR LOW. AUSTIN 8888.

WANTED—Portable typewriter, add. machine. We buy, repair any make. 4523 Broadway. Phone Lon. 8963.

TYPEWRITERS rented, sold, exchanged. International Typewriter Exchange, 231 W. Monroe. Phone Cen. 3171.

STEEL storage cabinets, steel posture chairs, adding machines, file cabinets, desks, chrs. 526 S. Dearborn. Wab. 0956.

EDIPHONE dictator, transcriber, and shaver; excel. cond.; cheap. B. C. Sharpe, 134 N. La Salle. Dea. 0356.

NEW FRIDEN ELECTRIC CALCULATING MACHINES NOW AVAILABLE. PHONE WABASH 3336.

BUY OR SELL—SAFES, VAULT DOORS, MONEY CHESTS. MOSLER SAFE CO. 214 W. JACKSON. RAN. 0211.

FOR SALE—Law office furniture—Metal cabinet, typewriter, etc. Call after 6 p. m. Hyde Park 9859.

STENOTYPE machine and case — Like new, $50. Pensacola 5545.

DESKS, chairs, tables, files — Bargain. Geiser, 124 W. Lake-st. Dearborn 3788.

ELECTRIC FANS—O. P. A. PRICES. WEBSTER 4834.

ADDING MACHINES—NEW. Rm. 807, 223 W. Jackson. Wab. 4679.

FOR SALE OR RENT—CALCULATING MACHINE. WABASH 3335.

LARGE executive conference table; burl walnut. Rm. 563, 231 N. La Salle.

STEEL shelving, gym baskets, furniture. CENTRAL, 20 W. Hubbard. Del. 8495.

NEW AND USED OFFICE FURNITURE. Quirk's, 1166 W. Madison. Mon. 8373.

BEAU. wal. typewriter desk, chair, lamp —Like new. Rm. 831, 332 W. Adams.

USED office furniture, desks, chairs, etc. Kendrick, 218 W. Jackson. Cen. 4324.

ISLAND base desks, 66" and 72" executive desks, club chairs, files. Har. 6450.

UNDERWOOD typewriter [pica type], A-1 cond.; $50. Capitol 4490.

MOVING AND STORAGE

SPECIAL RATE TO CALIFORNIA

MOVE FULL OR PART LOADS

UNION VAN LINES, INC., 155 N. Clark, Rm. 907. Cen. 1891.

MOVING. CALIFORNIA AND WEST COAST. Lowest rates; complete service. MONARCH SHIPPERS, INC. 326 N. Clark-st., Rm. 406, DEA. 1577

MOVING, HAULING. Anything, anywhere, anytime. City, sub. Har-Bert Exp. Plaza 8492.

MOVE anywhere—Save 25%, no crating. GENERAL MOVERS. MONROE 4870.

HOME FURNISHINGS & FURNITURE

NOW IS THE TIME TO BUY

E-Z CONVENIENT CREDIT TERMS.

Repossessed parlor sets ... As low as $25
Sample parlor sets ... As low as $45
5 piece bedroom sets ... As low as $39
Kitchen sets, all kinds ... As low as $18
Studio couches ... As low as $25
Rugs, all sizes ... As low as $25
Sample dining room sets ... As low as $39
3 ROOM OUTFIT, slightly used ... $169
3 ROOM OUTFIT, sample groups ... $229

NELSON BROS. OUTLETS

North: 4840 Broadway
South: 6910 Cottage Grove
Op. Tu., Thurs., Sat. to 10 p.m., Sun. 5

NOW OPEN TO THE PUBLIC

6 FLOORS FURNITURE BARGAINS. CENTRAL WAREHOUSE OUTLET.

Bed spring ... $ 6 | Bunk bed ... $24
Mattress ... $ 8 | Chair and Ott. $24
Folding bed ... $16 | Hol. bed ... $24
Chest, walnut $19 | Dinette set ... $26
Fw. box spg. & mat., $59.95 val. $39.95

1245 S. STATE-ST.

Open Tues., Wed., Fri. to 5:30 p. m. Op. Mon., Thurs., Sat. to 9; Sun. to 5.

SPECIAL NOTICE

WE ARE LOOKING FOR A DEPENDABLE party to take over the balance due on 3 rooms of beautiful repossessed furniture, practically NEW; all for $152. This includes 3 pc. bedrm. set, 2 pc. parlor set, 5 pc. dinette set, table lamps, and even dishes. Will separate or we will sell entire outfit for as low as $2 weekly. See Mr. Mills, credit mgr. Open Thurs., Sat. to 9 p. m., daily to 5 p. m. Open Sundays. WAREHOUSE OUTLET, 1232 S. Halsted-st.

DRASTIC REDUCTIONS.

Bargains. Pre-war spring parlor sets, $59 up; bedrm., $59 up; dinettes, $19.95; studio couches, $29.50; beds, springs, mattresses, $9.95; chests, dressers, innerspring mattresses. Rugs, 9x12 to 12x15, $17.95 up; stoves, balance due on 3 rm. new furniture, $189.

3071 LINCOLN

FURNITURE MART OUTLET. Open Thurs. and Sat. till 10 p. m.

IMPORTANT NOTICE—Will sell to responsible party complete 3 rms. of modern beau. furn. ONE MO. OLD. Bedroom, living room, dinette, tables, rugs, mirrors, lamps, pictures, etc. Originally worth $480, NOW $147, terms. Open Tuesday, Thursday, and Saturday eves. MEYER'S WAREHOUSE. 455 W. 63D-ST. DRASTIC REDUCTIONS.

A REAL BARGAIN

4 ROOM OUTFIT, $149.50. Includes parlor, 2 bedrms., din., rug, lamp, bedding, table, dishes, curtains, drapes, silverware, kitchen utensils. Nothing else to buy. Terms. Open Thurs., Sat. eve. till 9. INTERSTATE FURNITURE CO. 3015 N. LINCOLN-AV.

WE HAVE THE RUGS

47 Chinese, Persians, 9x12..$75-$285
365 USED 6x9, 8x10, 9x12....$5-$85
485 PRE-WAR 4x6 to 12x15..$9-$99
Used 8x10½, $7-47; new 9x12, $19-95. CHECKER Cleaners Whse., 1301 W. 63d.

3 NEW ROOMS, $177

Inc. parlor suite, sprg. const.; rug, bedroom, dinet. tables, lamps, dishes; $3 wk.; free del. Op. Tue., Thu., Sat. eve. DRAKE CO., 2874 MILWAUKEE

3 ROOM OUTFITS—$169.50 UP. A FINE SELECTION OF living rm., bedrm., and dinette sets; innerspring mattr., broadloom rugs, etc. Will separate. Home Furniture Mart, 3660 IRVING PARK-RD. Terms. Open Thurs. and Sat. eves.

PAY BALANCE DUE—3 rooms of beautiful furniture; 2 piece parlor set, bedroom set, dinette, rugs, pictures, dishes. Worth $450, now $145. Table top gas range, extra; will separate, terms. John Marshall Co., 1379 Milwaukee-av. Thursday, Saturday evenings.

PRE-WAR CARPETS—LINOLEUMS.
9x12 seamless rugs ... $18.95 and up
Broadloom carpets ... $4.95 and up
Hall and stair carpets ... 95c and up
Gen. orient-Chinese [used] rugs $79 up
Linoleum, asphalt tile, Congoleum. BALABAN, 1547 Roosevelt. CAN. 1553.

SOLD FOR CHARGES.
1 ant. 3 pc. hand-car. parlor set; $250.
86 pc. Theodore Haviland China, $150.
1 Oriental rug, 9x12, $125.
1 Oriental rug, 10x13, $125.
1 Oriental rug, 14x18, $325.
3267 N. CLARK-ST.

OUT OF STORAGE

3 ROOMS COMPLETE, $179

Also odds and ends. CITIZEN'S, 6231 COTTAGE GROVE. Open Tues., Thurs., Sat. eve. 'til 10.

3 ROOMS—139.50. TERMS. Innerspring mattresses and Hollywood beds, $29.50; bedroom sets and gas ranges [ration free], $59.50. LAKEVIEW FURN. & BEDDING CO. 3056 LINCOLN-AV.

1 BEAUTIFUL blond mahogany breakfront, exceptional quality; 1 5-pc. bedroom set, mahogany and satin wood; inlaid double bed, complete with box spring and mattress. Mrs. E. R. Kauders, 3400 Lake Shore-dr., Apt. 5-W.

USED RUG BARGAINS!—100% all wool carpet remnants; 3 fine quality 9x15 Wilton broadloom; hall and stair cpt.; rugs 4x6, 6x9, 8x10, 9x12; domestic and Oriental. Active, 2909 N. Clark.

MUST sell—7 pc. oak dining rm. set; large Crown stove; bird's-eye maple bedrm. set; round tbl., 4 chairs; Starck upright piano. 2448 S. Harvey. Berwyn 3227.

1 COMPLETE bedroom set with double bed; 1 complete boy's metal bdrm. set; complete carved dining room set; sofa, matching table, chairs, lamps, rugs, etc. Ambassador 1255.

Innerspring Mattresses

ALL SIZES; 50 TO CHOOSE FROM. Morris Furn. Co., 4658 Cottage Gr.

REMER STORAGE SALE—EASY TERMS. PARLOR, BEDR., DIN. FURN., $39 UP; 9x12 RUG, $15; WILTON RUG, $59; WOOL WIL. BRDLMS., $4.50 SQ. YD. 5822 N. Western. Daily 6; Thurs., 9.

LARGEST SELECTION OF MAPLE FURNITURE. WALLEN-FINE FURNITURE CO. 3300 N. CLARK-ST. BIT. 2339.

COMB. RADIO [slightly used]—Also 3 rooms of unclaimed furn., $149.50. MIDWAY FURNITURE MART, 6060 COTTAGE GROVE. MID. 2303.

CUSTOM-built sofa, 12x15 rug, 9x12 oriental, lounge., occas. chrs., din. rm. set, desk, Console RADIO, dinet. set, large mirror. 7947 Essex-av.

2 PIECE Kroehler living room set with springs; 15x17 ft. carpet, and 9x10 ft. carpet with pads; dinette set; 2 3-way lighting lamps. Whitehall 8235.

NEW WILTON WOOL CARPETING. $4.75 per yard. Color selection. LUCAS, 5400 W. CHICAGO-AV.

SEWING machine, electric console, modern table lamp, also 3 pc. Walnut bedroom set. Hyde Park 8633.

DINING room table and chairs; domestic carpet 9x12 etc.; baby's bed, play yard, etc. HOLLYCOURT 8714.

BIG SELECTION—LOWEST PRICES. PRE-WAR MERCHANDISE. "O. K." Furniture Co. 7907 S. Halsted

REPOS. 3 rms. like new, $99, tms. Tues., Thurs. and Sat. till 10 p. m. Advance Furniture Warehouse, 4342 Broadway

DOWN English lounge and chair, secretary, studio couch, large Zenith radio, lamps, etc. Private party. Beverly 4002.

ESTATE sale—Twin bedrooms, din. room, liv. room, etc.; daily 10-6; Thursday, Sat. 10-9. M. KAY, 5550 Broadway.

CHINESE rug—9x12; also a 4x6; both blue; $300; for information call Ravenswood 3637.

KITCHEN set—Table, 4 chairs, all wood with leather seat covers, like new; also commode, good cond. Capitol 4866.

BED, Dresser, Chifferobe, vanity, bench, chair, springs, Beauty Rest matt., metal wardrobe cabinet. Ambassador 1993.

3 PIECE Maple bedroom set, including box spring and inner spr. mattress. Like new. Reas. Call Alb. 2567 after 5:15.

10 VAN LOADS OF FINE USED FURN. Compl. outfits 1-5 rms.; cheap; terms. Tues., Thurs., Sat. till 9. 2557 N. Clark

RUGS — 250 PRE-WAR USED RUGS. 27x54, 4x6 to 9x12, $4-$39. Sidney Perlman, 232 S. Halsted-st.

COMP. med. sz. Eng. dining rm. suite; assorted clothes, etc.—Highland Park 191. 1433 Wildwood-lane, Ravina.

BEDRM., living rm. and kitchen furn.—Pract. new; well made; private party. Gra. 9883. Call mornings or evenings.

100 RUGS, $15, $25 up—Parlor, bedrm. set, $50. Complete 3 rm. outfit, $175. RAPP STORAGE, 5746 S. ASHLAND.

PAY BAL. DUE—3 rms. furniture, $150. S. S. Household Furn., 746 E. 71st.

USED RUGS—9x12, 8x10 ... $3-$15. 4922 Chicago-av. Open Thurs., Sat. eves.

USED RUGS—All sizes, $3 to $25. Lion, 5947 W. Chicago. Open Thurs.-Sat. eves.

LIVING rm. furn., rad., carpet, bedrm. furn. J. Kipnis, 6928 Crandon. Pla. 6722

ALL kinds used furniture, stve., rugs, etc. Wk. days. M. D. Furn., 6730-42 Cot. Gr.

9 PCE. Dining Rm. Set. English period type; gd. cond. Pri. party. Towers 3421.

TWO—9x12 rugs, all wool and 9 ft. runner. Por. 4755.

CARPETING and padding—500 ft.; excel. cond.; from office; private. Har. 9051.

FOR SALE—Attrac. apt. furn.; reas.; nr. north. Whi. 5993 eves. or Sun.

CHINESE rug—Blue, 15x16; mod. firepl. 2347 E. 71st-st., Dor. 0846, 10 to 6.

QUEEN ANNE hall chair, hand tooled leather seat. Coburn, 747 E. 79th-st.

1941 GEN. ELEC. cabinet radio and 4 rms. furn. Carl O'Connor, 4628 W. Ohio.

ORIENTAL rug—11.6x14 ft. 2 in.; Lilihan, with pad; gd. cond. Hyd. 5214.

PERIOD furn., china., porcelain, silver. Williams-Barker-Severn, 229 S. Wabash.

9x12 CHINESE oriental rug, beige with blue border, $300. Hemlock 10069.

USED furniture and carpeting in good cond. H. Teichner, 1418 Hyde Pk.-blvd.

BEST made Whitney baby buggy—3½ yrs. old; $40. Beverly 3580.

CABINETS for sale—Never been used. 6458 S. Lockwood.

8 PC. dining room set, $100. Call after 6. 520 N. Kedzie. Sylvester.

COMPLETE furn. for 5 rm. apt.—Reas.; leaving city. Lawndale 5859.

BARGAIN — Upholstered leather chair; good cond.; private party. Sup. 3085.

MAHOG. secretary, Duncan Phyfe drop leaf table; Hollywood bed. Bri. 8096.

COMPLETE 4 rms. furniture less than 6 mo. old. 2216 S. Sacramento, 11-3p.m.

DUE to illness must sell beaut. 5 rm. per. furn. and sublease apt. Hol. 4837.

USED furnishings for 3 rm. apartment—$275. South side. Dorchester 9855.

WING chairs; drum end cocktail tables; dec. samples—Sac. Del. 8166.

ARTS AND ANTIQUES

COLLECTOR wants fine imported china, Dresden, Bisque figures, glassware, rare objects of art and oriental rugs, antique jewelry. Address X A 405, Tribune.

CHAIRS, $30 and $45; love seat, $100; 4 piece walnut bdrm. set. Sun. 7842.

BUSINESS PERSONALS

MISSING PERSONS LOCATED — $10. Anywhere in States. Northwest Secret Service, 159 N. Clark. Ran. 2992.

HOUSEHOLD APPLIANCES

CABINET SINK ... $75

ALL METAL CABINETS. PRE-WAR PROCELAIN SINK. 5400 W. CHICAGO-AV. COL. 9000.

CABINET SINKS. Linoleum tops, chrome faucets. Sizes 54-60-72 in. Immed. delivery. 7810 S. Ashland-av. Hudson 0500.

FLUORESCENT FOR THE HOME. Modernize your kitchen with beautiful fluorescent illumination fixtures completely installed at 30% savings if ordered now! DALE'S FLUORESCENT LITE CO. 1446 E. 67th-st. Hyde Park 1399.

ELEC. irons, sewing machs., 9x12 rugs, carpets, furniture. 4000 Cottage Grove.

FROZEN FOOD cabinets with new Frigidaire units; 10 cu. ft. 1576 MAPLE. UNIVERSITY 1303.

FROZEN food cabinets—New; 15 and 19 cubic ft. Pvt. party. Kildare 0224.

FROZEN food cabinets, new. Immediate delivery. Des Plaines 287R.

GAS HEATING STOVES

Limited number available for home, office and stores. DEARBORN STOVE CO., 3256 Milwaukee-av. Mul. 1500.

GAS Ranges, Table Top Models; New Pre-War; immediate delivery, cash or terms, $2 weekly. Irving's, 7839 S. Halsted. Open Tues., Thurs., Sat. to 9 p. m.

GAS RANGES—ALL MAKES. IMMED. DEL. PRE-WAR QUALITY. FREE DELIVERY, INSTALLATION. 3334 N. CENTRAL-AV. MUL. 0800.

GAS RANGES—CALORIC, MAGIC CHEF, TAPPAN, ETC.; IMM. DELIVERY. MUL. 7700. 4002 Irving Park.

GAS range de luxe, pre-war, all w. t. c., auto. time clock, lamp. Used 6 mos. Washing mach. spinner type. Mid. 8300.

GAS RANGE—ROPER ... $69.50. COL. 9000. 5400 W. CHICAGO-AV.

GAS stove, table top; 2 pc. parlor set; elec. refrig. Priv. 437 S. Bell-av.

GAS STOVE, 4 BURNERS, SIDE OVEN. NEVADA 8663.

GAS STOVE—GOOD COND.; $35. Old Model Crown. Lincoln 6055.

IRONER—54 in. Thor, excel. condition, $175. 8907 Commercial. Bay. 4534.

LEONARD icebox, porc. lined in and out; Federal washing machine, model L; best offer. Pal. 3500.

MANGLE, vacuum cleaner, all steel ice box. 5446 W. Drummond, 2d fl.

MIXMASTER, Sunbeam, with attachm'ts; baby bed and walker. Radcliffe 8492.

OIL tank—35 gal., on stand with hand pump; Singer sewing mach., for upholstering, direct current; button maker; gas stove, good cond.; 2 dressers, writing desk, odd pieces of furn. Dre. 6433.

RADIATOR—House. New 10 unit Crane. $25, to private party only. Call Virginia 2132 after 6 p. m.

REFRIG., Cold Spot washing machine, elec. stove, Singer vacuum cleaner, toaster, waffle iron, sandwich toaster, 1 port. radio, parlor set, bedrm. set, end tables, lamps, rugs, baby bed and chest. All furn. less than 1 yr. old. Also daybed, rowing and health exercising machines, 132 ft. extension ladder, new. Etskorn, 10856 S. Parkside, 1st road west of Cicero on 111th; turn right, 2 blks. north, 1st hse. on hill, west side of road.

REFRIGERATOR—Late model General Electric; 6 cu. ft. Avenue 6513.

REFRIG., 2—Lrg. fam. size; fine cond. 5201 N. Milwaukee-av. Mul. 8292, wkds.

SEWING MACHINES oiled, adjusted, 98c. Any make; parts extra. NETCHER'S BOSTON STORE. STATE 3000. Extension 239.

STOKERS—ANCHOR. HOMES, 2 FLATS, AND LARGER. No priority; prompt installation. Furnaces repaired and cleaned. HERITAGE, 63d-Michigan. Nor. 1000.

STOVE, comb. bung. gas and oil, $45. Gibson refrig., 5½ cu. ft., good cond.; 9 pc. custom built wal. din. rm. set. Orig. cost $350; sell $125. 1347 Walton-st.

STOVE—Hard coal, circulating, self-feeder. 444 W. 31st-st. Vic. 8508.

TABLE top range, latest mod.; 2 steel beds spr. matt.; porc. table. Pal. 2416.

TAPPAN gas ranges—Pre-war; immed. del. 7721 S. Halsted.

VACUUM cleaner—Packard; like new; 28 in. boy's bike. Independence 2872.

USED Singer treadle machines—Guaranteed. While they last. SINGER SEWING MACHINE CO. 122 S. State-st. Ran. 3681.

MODEL FE Tuthill freezer and ice cream maker; almost new; for sale or trade for smaller home freezer. LACKAWANNA 0582 WEEKDAYS.

A-1 Pre-War Gas Range, $30

Saved. Pay balance due. Table-Top. JOHN MARSHALL, 1379 Milwaukee-av.

LARGE size refrig.; must sell quick. 3800 Armitage. See Sam.

Wanted

WTD.—From priv. party for immed del., mod. hsehld. refrig., no larger than 39x67 in. overall size. Wilmette 5820.

ELECTRIC refrigerator, small General Electric preferred. Fairfax 9854 to 3:30 p. m., Beverly 3219 evenings.

WANTED — SEWING MACHINE; ANY MAKE; ANY TIME. KEDZIE 8127.

REFRIGERATOR wanted—In good condition. Have small baby. Hay. 8001.

CALL us first for higher prices on any make sewing machine. Kedzie 5007.

REFRIG., table top stove, washing machine, radio-phonograph. Buc. 5667.

HOME FURNISHINGS WANTED

CASH!

BRIARGATE 2000

Furniture, Refrigerators, Stoves, Pianos, Bric-a-Brac. Assured Genteel, Courteous Treatment

EX-SOLDIER STARTING BUS.

Need all kinds of furniture and appliances; will pay fair cash prices; go anywhere, any time, any place. Call day or night. Rockwell 3470.

WE NEED FURNITURE

RUGS, STOVES, ODD PIECES, HIGHEST CASH PRICES PAID. PROMPT, COURTEOUS ATTENTION. HAL. 6198.

PAY TOP PRICES FOR USED FURNITURE, ladies', men's, children's clothing. Make calls anywhere; any time. Call Summit 95.

CALL LAKEVIEW 1683

WE NEED AT ONCE, 2-3-4 ROOMS MOD. FURN. WILL PAY SPOT CASH.

KEDZIE 8127—ANY TIME

Will pay cash prices for furniture, rugs, electric appls., sewing machines, etc.

JUST STARTING BUSINESS—Will buy whole flats, odd pieces of furniture, rugs, stoves, etc. Call ATLANTIC 2836.

PARTY needs fine period furn., oriental rugs, silver, orig. ptgs., linens, china, antiques, pianos. Longbeach 7459.

NEWLY married 120 point veteran anxious to purchase bedroom and dining room set, also rug. Beverly 10123.

STARTING BUSINESS—Need furn., rugs, toys, stoves, sew. mach., tools; entire flats or odd pieces. MOHAWK 0263.

SUNNYSIDE 6000—DELAWARE 1622. Immed. cash for furn., piano, linen, oriental-dom. rugs, sew. mach., stvs., etc.

WANT FURNITURE, RUGS, APPLIANCES FOR HOME. NORMAL 4694.

PARTY needs period furn., all. gr. piano, art obj., orien., bric-a-brac. Lon. 7259.

I PAY MORE FOR YOUR FURNITURE. A-1 Furn., Irv. 4666.

INT. dec. wants fine furn., orientals, objects of art. Call Longbeach 6774.

WANT KITCHEN, DINETTE, AND BEDROOM FURNITURE. NORMAL 4694.

CALL Midway 0210 and get an honest deal for your furniture, rugs, bric-a-brac.

NEVADA 8787—We pay your price; need furn., rugs at once. After 6, Nev. 0011.

HIGHEST CASH FOR YOUR furn., rugs, and appliances. Dor 5015.

WTD.—Twin beds, modern; also washer; pri. pty.; will pay cash. Lakv. 9615.

DOR. 0920—A square deal on furn., rugs, sewing machines, odd pieces.

RADIOS, SUPPLIES, AND SERVICE

RECORD player and recorder and portable case, $25. 2 Operadio Auditorium dynamic speakers, 30 watt capacity, $15 each. 2,000 volt power supply, $20. Transformers, tubes, chassis, misc. radio parts. Private. 1617 Winnemac. Phone Long. 5135.

TUBES for radios—We have the real McCoy; 50L6, 35L6, 35Z5, 25Z5, 12SA7, 12SK7, 12SQ7, 6SA7, 117Z6, 1V, 80, 5Y3, 5Y4, at ceiling prices. Compl. stk. of portable batteries. SINGER RADIO, 1820 Chicago-av.

MIDGET radios—Portable elec. Victrolas, rebuilt vacuum cleaners, radio tubes, batteries for portable radios. 1600 W. Ogden. 2726½ N. Clark.

6 TUBE Howard radio. Reas. Private party. Phone Plaza 7116 after 7:30 p. m.

PORTABLE elec. record player. Also port. hand wound player. Bri. 3288.

12 tube Motorola, large console model, $55. Call Sag. 0481, btw. 10-3 p. m.

HORSES, HARNESS, AND WAGONS

YOU saw the others, now come to GREENTREE where you can buy the best. CHILD'S SMALL HORSE, 14.2, all white, gentle, $145. GAITED BEAUTIFUL BAY, 16 hands, suitable for child or lady, show or pleasure, a sure winner, $395. 5 GAITED under 2 bay gelding, reg., ideal for child show horse, $495. 5 WESTERN BROKE fast turning horses, medium size, good looking and sound, $75 and up. LIGHTNING FAST SPOTTED MARE, young, sound, will perform with the best, soft mouth, no bad habits, $295. BAY PLEASURE MARE, gentle, $85. PALOMINO GELDING, golden color, flaxen mane and tail, hard-working, fast, showy type, $245. ABOUT 20 NICE PLEASURE HORSES under $95 and many others, such as polo ponies, 3-5 gaited and children's horses. Every horse sold on a money-back guar. 4701 N. CUMBERLAND-RD. RIVER GROVE 588.

FINE selection of Palomino horses and high class pleasure horses; also well mannered Tennessee walking horse and high class western equipment and saddles. Timber Ridge Stables, Higgins-rd., 1 blk. west of Cumberland. Park Ridge Ph. 1829.

JR. 5 gaited show horse—This star Chestnut gelding is sound, reg. and sired by Noble Kalarama; he won four 1st, two 2d, one 3d in 7 shows. Meadowbrook Stables, Milwaukee, Wis. Call Greenfield 5355, located 2 miles west of Hiway 100 on Blue Mound-rd.

GELDING—Beau. chestnut-liver colored, 3 gaited show or pleasure; easy to handle; 6 yrs. old. Also 5 gaited spirited boy gelding; 9 yrs. old. By appt. Phone Gary 7434, 9 to 4 p. m., or after 4, Gary 1239.

WESTERN spotted black and white horse; 15-3; well mannered and a beauty; privately owned; must sell. Sam Horne, 2223 Cleveland-av. Lincoln 1313. Also Western saddle and bridle.

PALOMINO

Beautiful stallion 15.3 hands high; golden color; gentle, anyone can ride; registered PHBA. Ph. Libertyville 35.

BLACK, Western, metal trimmed tack; complete; like new; very reasonable. Cicero 3321 wkdays; Cicero 8474 Sun.

CLEAN shavings given away. 4640 Fullerton. Albany 4319.

BUSINESS DIRECTORY

Floor Maintenance Service

Battleship Linoleum, rubber tile and asphalt tile. WASHED, WAXED AND POLISHED. Commercial and Residence. Day or night service. FRANKLIN 7100.

WEST SIDE decorating co.—Painting, decorating, and paperhanging; outside included. Cra. 1476.

MUSICAL INSTRUMENTS

Pianos and Organs

GOOD used piano—$35 on 30 days' free trial, with minimum payment terms of $1.50 wk.; the smallest standard sized piano keyboard; full 88 note; free delivery. Fireproof Private Piano Warehouse No. 39, E. Ashland-av. at 39th-street. Open until 9 p. m.

USED GRAND AND UPRIGHT PIANOS. Used grand pianos ... $495 up. Used upright pianos ... $135 up. NOW ON SALE. Kimball Factory, 3611 S. California. Open daily, 9:30 a. m. to 5 p. m.

STUDIO TYPE SMALL UPRIGHT. Ideal for beginner; fine make, beautiful mahogany; specially priced at $125, due to lack of floor space. Other fine uprights from $55. GULBRANSEN Factory, 820 N. Kedzie.

USED SPINET. Also a limited number of New Pianos now available for immediate delivery. BALDWIN PIANO CO., 323 S. Wabash.

$395 BUYS fine mahogany baby grand. Standard make, A-1 cond. North Shore Piano Mart, 6230 Broadway.

Mahogany upright piano, $50. Burton Slumberon inner spring mattress, $15. 2 rockers, $3.50 each. New. 4720.

SEVERAL fine Steinway grand bargains. MOIST PIANO CO. 5509 Broadway.

STYLE Louis XIV baby grand piano and bench. $695. Call Berwyn 1850.

Miscellaneous

ACCORDIONS, cornets, saxophones, clarinets, guitars, violins, trombones, and trumpets; from $49. RUDOLPH WURLITZER, 111 S. Wabash.

ELEC. portable record player and records—Very good cond.; $125 complete. Also books. 2717 N. Pinegrove, Apt. 32.

120 BASS accordion, 3 switch; good condition; $95. 754 N. Damen, 1st fl.

1 SET 2½ octave orchestra bells; good cond. Briargate 5571.

TWO B-40 Hammond cabinets. Like new. Best offer takes. Ced. 3693.

SPANISH elec. guitar. Set of drums. Cheap. Van Buren 9686.

SET of drums; Slingerland Radio King. Practically new. Call Calumet 8477.

Wanted

PIANOS WANTED

FOR CASH

PHONE

MERRIMAC 4026

UPRIGHTS, PLAYERS, GRANDS ANY STYLE HIGHEST PRICES PHONE TODAY CASH TODAY CITY-WIDE SERVICE KNOW YOUR DEALER

Simonson Piano Co.

Chicago's oldest used piano dealer.

Austin 3023

PIANOS WANTED

CALL WENTWORTH 8724

HIGHEST PRICES PAID FOR UPRIGHTS—PLAYERS SPINETS—GRANDS

We Go All Over

WENTWORTH 8724

PIANOS WANTED

BEST CASH PRICES GRANDS, SPINETS, MIDGETS, UPRIGHTS, AND PLAYERS

COLUMBUS 8200

Voss & Weeg Piano Co.

5665 W. MADISON

CALL US FOR SQUARE DEAL.

PIANOS WANTED

Highest Cash Price

OUR BUYERS CALL ANYWHERE IN CHICAGO AND SUBURBS.

Cash Immediately

Dorchester 0911-0839

America's Top Prices

for your grands, uprights and players. CASH AT ONCE

ATLAS PIANO CO.

DIVERSEY 2283. SOUTH SHORE 7411.

CHICAGO PIANO EXCHANGE

PAYS ATTRACTIVE PRICES FOR GRAND AND UPRIGHT PIANOS

KEYSTONE 2221

Chicago's largest used piano dealers.

PIANOS WANTED

UPRIGHTS, PLAYERS, AND GRANDS. TOP PRICES. CASH AT ONCE.

Lincoln 1470-1480

RADCLIFFE 3626

MIDWEST PIANO CO.

WILL PAY TOP PRICES for Grands, Uprights, and Players. WE GO ANYWHERE. VINCENNES 0076-0803.

WILL PAY HIGHEST PRICES

FOR USED GRANDS, UPRIGHTS, AND SPINETS. Any make, any cond. MER. 2811.

CASH FOR PIANOS

Top prices. All makes and all types.

BOULEVARD 2300

WILL PAY HIGHEST PRICE FOR YOUR PIANO.

SHELDRAKE 8414

WANTED — Accordions, spinets, grand pianos and all musical instruments; highest cash prices. Wurlitzer Co., 111 S. Wabash. Andover 3322.

1,000 ACCORDIONS WANTED

AT YOUR PRICE. CALL OTTO. Web. 2540. Eves. Sea. 5915.

ACCORDION WANTED

from PRIVATE PARTY. SEELEY 8475.

WANTED—STEINWAY GRAND or will consider other good make. Pay good price. KEDZIE 3262.

I NEED a plain case upright or grand piano. Name your price. Sto. 1941.

PLEASE SELL ME YOUR PIANO—NAME YOUR OWN PRICE. KEYSTONE 9510.

WANTED—GRAND OR PLAIN UPRIGHT FOR CASH. SHELDRAKE 5797.

CASH FOR YOUR OLD PIANOS AND FURNITURE. CALL DREXEL 5396.

WANTED—Used grand or spinet piano from private party for cash. Aus. 4929.

WANTED—Grand or small upright from priv. party. Have cash. Diversey 0648.

WILL pay cash for good used accordion—Any size. Mr. Richards. Rockwell 8840.

WANT—Grand, Spinet, or small upright. LAKEVIEW 5495.

MUST have good piano immediately—Name your own price. Rog. Park 3894.

WILL pay cash for grand or midget upright piano. Bayport 2422.

BUILDING MATERIALS

MUST REMOVE

WILL SACRIFICE ALL Y. P. SECTIONAL FRAME BLDG. WITH FLOOR. SIZE 12'x120'. PERFECT FOR ALL UTILITY, FARM, WAREHOUSE, OR HOME USE. EASILY REMOVED. LOCATED AT 118TH AND AVENUE O, 2 BLOCKS FROM REPUBLIC STEEL.

King Midas Lumber, Hay. 2064

PLYWOOD - WANTED

¼ INCH, 4X7 AND 4X8 ONLY. Any quantity—Priority furnished. KENWOOD 3676.

PICKETS FOR SALE—5c and 7c each. Western Avenue Lumber Co., 147th and Western. Harvey 1913. Open Sunday.

LUMBER for sale—2x8, 16 ft. long; used; 3x6, about 12 ft. long, etc. Irving 7638 or Irving 8172.

PORTABLE office—10x15 ft. Completely set up. Venetian blinds. Electrically wired. Call Mulberry 7589.

ANGLES, I beams, plates, channels. Steiner Co. 1230 W. Lake. Can. 3836.

Heating, Plumbing Equipment

USED steam American radiator—3 sectional down draft boiler with new grates; good working condition. Also small hot water boiler for 4-5 room house; new grates; good working condition. National Auto Service, 811 Garfield, Oak Park. Euclid 1258.

ANCHOR STOKERS. HOMES, 2 FLATS, AND LARGER. No Priority—Prompt installation. Furnaces repaired and cleaned. HERITAGE, 63d at Michigan. Nor. 1000

USED Kol-Master stoker, 175 lb. capacity, excellent condition; also 50 ft. of breeching, 24 in. diameter, condition like new, suitable for smoke stack. 408 N. Oakley-blvd. Monroe 6533.

BUNGALOW AND 2 FLAT STOKERS. Immediate delivery. While they last. No shear pin; 3 year guar. Meyers Engr. Co., 2818 N. Kimball. Cap. 9485.

STOKERS—NEW AND USED. 5 room size and larger. BERCHTOLD'S, 4912 W. Madison.

LINK BELT STOKERS. FACTORY DIRECT. ABERDEEN 6100.

STOKERS—Bin feed and hopper models. 4355 Cottage Grove-av. Drexel 4344.

SMALL STOKERS — FOR IMMEDIATE DELIVERY. LON. 3030, EXT. 607.

DOGS, PETS, AND EQUIPMENT

COCKER SPANIEL PUPPY. 3 mos. old. Black male. A. K. C. reg. Reas. for quick sale. Buc. 3942.

COCKER spaniel—Black, male, 4½ mo.; champ. sire; reg. litter. Hyde Pk. 10106.

COCKER PUPS—Blacks, buffs, and reds; champion stock. Pen. 6873.

COCKER pups—A. K. C. registered; $35 and up; home raised. Call Bruns. 6381.

DACHSHUND puppies—Pedgrd.; 7 weeks old. REASONABLE. Armitage 3576.

IRISH Setter—3 months; female. Very reasonable. Pedigreed. Cedarcrest 4816.

KERRY Blue Terrier—7 month old female. Reas. for quick sale. Laf. 2705.

KERRY Blue pups—Beauties. Ch. bred. Private. Reas. 722 Melrose-st.

WIRE haired—Male; pedigreed; 4 months old; $50. Beverly 6510.

CHOICE of Harlequin Dane, Ger. Shep.—$40, worth $150. 524 N. Cicero-av.

Miscellaneous

SELL off pups, grn. Scotts, cockers, springers, beagles, Eng. setters, Kerry Blues, fox terr., collies, greyhounds. $5-$35. 524 N. Cicero-av. Aus. 9247.

BUSINESS OPPORTUNITIES

APT. GUEST HOUSE. 39 rms. Gold Coast; 14 baths, hot water heat, 3 refr.; 5 yr. lease [no clause]. Will net $300. [Can be increased.] Also ideal for girls' club. $5,000 req. CAPPS CO. 61 W. SCHILLER.

APPLIANCE SALES-SERVICE. With completely equipped repair shop; on south side; fully stocked; good location in large community. Low rental; must sell. Com. 2277.

AUTO accessories—Parts and tools, wagon jobbing; opportunity for some one to walk into an established business; other interests occupy my time, must sell this week, practically at cost of merchandise and equipment. Call between 12 and 4 p. m., Butterfield 0402. Eagle Auto Products Co., 1535 E. 75th-st.

BAKERY—2 MAN SHOP. 3300 N. Halsted. Lak. 3292.

BANK BUILDING

Located in the heart of an aggressive city of 15,000 people with no bank in community. Local people very acceptable to a new banking institution. This building equipped with the latest vault with time locking device; finished in Italian marble. Long term lease available at the right price.

CLIFFORD BAER PROPERTIES

CALUMET CITY, ILLINOIS.

BARBER and Beauty Shop—Dept. store concession. 15 yrs. of fine going business. Good opport. for right party. Sell on account of illness. 3023 Belmont or Irving 7935.

BARBER SHOP — Good neighborhood; living quarters; $500. Sou. 6603.

BARBER SHOP—3 chairs; good bus. loc.; retiring from business. 3415 S. Halsted.

BARBER SHOP FOR RENT—2 CHAIRS. 6320 ARCHER-AV.

BEAUTY SHOP — Established business. Good location. Forest Park. $2,700. Phone Forest 4662.

BEAUTY and massage salon—North side. Best offer. Over $250 a wk. intake. All mod. equip. Address X A 485, Tribune.

BEAUTY shop — Modern equip.; selling account illness; $1,000. Pro. 1103.

BRICK MANUFACTURING PLANT. To be sold to liquidate estate; Willard Kittanning Brick Mfg. Plant, maker of the famous Kittanning brick. Address inquiries to J. E. Wolfe, 401 N. Grant-av., Kittanning, Pa.

CAFETERIA—Finest equip.; plenty refg.; $160-$175 day; closed Sun.; same owner many yrs.; price $3,750, terms. Englehart Co., 7046 Stony Isl. Dor. 4141

CATERING—Going north side bus.; well est., no competition, showing $2,000 a month net; $10,000; good reason for selling. Address X A 382, Tribune.

CLEANING, tailoring, fur vault equipment, living quarters — Established 12 yrs. Cicero 8341.

CLEANING store—Mod. equipt.; $50 ex. or better wkly. Ste. 5802. 148 W. 73d.

CLEANING, TAILOR AND FURRIER—Old estab. Oakland 1269.

COFFEE SHOP AND DINING ROOM. Concession in loop hotel available for lease on very attractive basis to right party; write, giving exper. and phone number. Address X A 570, Tribune.

COFFEE SHOP concession—Hotel; completely equipped; no investment; 3 mos. security. Hotel Crest, 1519 W. Adams.

COCKTAIL LOUNGE—SMALL. All new equipment. 842 Montrose-av.

CONFECTIONERY-SODA FOUNTAIN. Light lunch; long estab. bus. at 2924 N. Pulaski; nets over $500 mo.; all mod. equip.; complete with stock, only $1,675. Call Verni, Agent, Sac. 0811.

CONFECT. store, notions, mag., cigarets, ice cream, school supplies. Must see to appreciate. 2221 N. Western.

DELICATESSEN — Established business; widow wants to sell, reasonable; 3 room flat adjoining. For appointment, call Bittersweet 1487.

DELICATESSEN—4 elec. refrigs., frozen foods; $900 wkly. bus.; $6,000 will handle; 4 rms., bath. 4606 N. Kedzie.

DRUG store—No. side; Rexall; low rent; sales around $50,000 yr.; no lunch; clean stock. Owner wishes to retire; good opportunity. ADDRESS X B 206, TRIBUNE.

DRUG STORE—$10,000 last yr. Same owner 22 yrs. Acct. death. Low rent and overhead. Address C 459, Tribune.

DRUG store—South side; well estab.; sell at inventory. Triangle 10364.

ELECTRIC and appliance store located in central Wisconsin town of 15,000 county seat. Little competition, doing good business, well established. Must sell due to other interests. Price $4,500. Address B H 38, Tribune.

ELECTRIC appliance and stoker business—Well established; best known lines franchised in the heart of a 35,000 pop. city within 60 mi. Chicago. Selling because of illness; $5,000. ADDRESS F 237, TRIBUNE.

ELECTRIC MOTOR REPAIR shop—Incl. apt., stm. ht., rent $50. Capital 7878.

ESTABLISHED postage stamp route—New Shipman machines. Wen. 1886.

FLOWER Shop—Est. 28 yrs.; 3 miles N. Loop. Own. retiring. $6,000. Cen. 1548.

FURRIER—Tailor and cleaner; old estab. bus.; all equipmt. Oak 1269.

GARAGE and gas station—Real money maker; with bldg. or ground; 5 yr. lease; vicinity of 47th and Cottage Grove-av. Address X B 138, Tribune.

GAS station — Crawford-av. frontage; lease expiring Dec. 1, '45; new owner can operate or renew lease; price $12,500; terms. For further particulars phone F. A. Reed, excl. agent, 5306 Chicago-av., Austin 4725.

GAS station—Modern, equipped for greasing; has 3 room living quarters attached; located nr. Crystal Lake, Ill.; lease on gallonage basis; $500 will handle. Address N M 352, Tribune.

GAS station, stock and equipment—Sublease. Standard Gas Station, 1406 Pratt-blvd. Ambassador 9194.

GASOLINE STATION—Good gallonage; 4½ yr. lease; cheap rent; must have $3,000. VICTORY 9251.

GASOLINE STATION—Near Merchandise Mart; going bus.; will lease to reputable party, exc. oppt. Del. 9615.

GAS Service station. Northwest side. Call Kildare 9087.

GREETING card and stationery store—Well estab., 20 card cabinets; fluorescent lighted; lg. stock, well equipped store; lg. volume of bus.; $10,000. Address X A 505, Tribune.

GROCERY—Good business; no competition; large stock; 4 living rooms; selling account of sickness. Shapiro Food Mart, 1315 S. California, after 7 p. m.

GROCERY-delic.—Full stock; good fixt. fruit and vegetables, living qtrs. Ideal for cple. Pr. $3,500. 2059 E. 75th-st. Fairfax 10514.

GROCERY—Building, stock and fixtures, with 4 rms. and bath. Diversey and Oak Park-avs. National 2070.

GROCERY and meat market—Good opportunity; priced low for quick sale. 6706 W. BELMONT.

GROCERY-meat mkt., del., fruit, and veg. —Good bus. For further inf. call Berwyn 6834 or 3107 Ridgeland-av.

GROCERY-DEL.—N. side; fully equipt.; liv. quarters in rear. Same owner 20 yrs. With or without bldg. Well 6873.

GROCERY STORE—Very gd. bus.; leaving town. Monroe 8545 or Cap. 8828.

GROCERY—Old est.; good income; rt. $30; reas. price. 603 W. 61st-st.

GROCERY—Cold meats, veg.; est. bus.; money maker; all cash. Ard. 3228.

GROCERY-meat mkt.—Well estb. Quality Grocery and Market, 5100 Winona-st.

GROCERY and fruit—Corner store; well established; reas. Nevada 3916.

GROCERY store—$50,000 yearly volume. Call after 3 p. m., 2818 Diversey.

GROCERY and delicatessen—Good location; gd. bus.; reas. rent. 5324 Belmont

GROCERY and candy store, 531 N. Morgan; gd. business; must sell at once.

GROCERY-meat market for sale—5 room apartment at rear. Merrimac 8438.

GROCERY STORE—Leaving for service. Must sell at once. Coll Prospect 5601.

HAND LAUNDRY—In Rogers Pk.; estab. 18 years; completely equipped, including pinless curtain stretcher. Reas. Owner leaving city. Ambassador 0073.

HAND laundry—Good business and location. 2943 Broadway. Gra. 3264.

HOTEL—50 room brick; northern Indiana in a prosperous community; covers ½ city block; large garage and parking lot; well equipped. For further information call or write Glen Park Real Estate Co., 38 E. Ridge Road, Gary, Indiana, phone Gary 4-1041, evenings 4-4392.

ICE ROUTE—Established; truck. BERKSHIRE 2722.

INFANTS', children's wear shop—Clears over $10,000 yrly.; will show books; cln. stk.; beau. fixt.; pr. to sell. Assoc. Bus. Brkrs., 1525 E. 53d. But. 1144.

INFANT and juvenile shop — 7136 W. Grand-av.; lost our lease; everything must be sold; merchandise and fixtures. Reasonable price. Call Englewood 1098.

LINGERIE shop—Reasonable; rent $30; heated. Call after 6. Pal. 4649.

LIQUOR store—Good north side location; sales over $6,000 mo.; price $6,000 plus stock; requires about $14,000 cash. Address N M 248, Tribune.

LUNCHRM.—Tavern connection optional; good business. Must sell on account of illness. 807 Webster-avenue.

LUNCH CAR—DOING GOOD BUSINESS. 1300 ELSTON-AV.

MACHINE SHOP—Must sell small, going business; owner has other interests; $6,000. Federated, 408 S. Racine.

METAL SPECIALTIES

Completely equipped shop mfg. white metal flush and solid castings; present and post-war contract work will net $7,500 or more per yr. to exp'd operator. Price $2,500, plus metal inv. Terms. Address X B 249, Tribune.

NEWSSTAND—At Diversey, Damen, and Clybourne cross sec. or call Bit. 5535.

NEWS stand—Must be sold because of illness. Schiller and Clark-st.

PATTERN shop—Wood and metal; modern; fully equipped, doing good bus.; reas. Reasons for selling, have other interests. Address X A 403, Tribune.

PHOTOGRAPHIC studio—Large commercial studio; very well equipped; doing a big business; old establishment, located in very good building; reason for selling, help. Address N M 205, Tribune.

PRINTING bus.—Small, est. 20 yrs. 542 S. Dearborn, Rm. 803, or Har. 7333.

PRINT SHOP—Must sell by Sunday; partners disagree. Yards 6639.

PUBLIC garage—125 car storage; suitable for new car franchise; south side location; will sacrifice for quick sale. South Shore 5732.

RESTAURANT—$2,500 gross mo. $3,000 puts you in; ideal for cple.; must sac.; have other interest. 853 Montrose.

REST.—About $90 day bus.; closed nites and Sun.; low rent; price $2,250. Englehart Co., 7046 Stony Isl. Dor. 4141

RESTAURANT—Estab. 15 yrs.; new. mod. fixtures; air cond.; excell. Nor. side location. Address X A 473, Tribune.

RESTAURANT concession — In bowling alley and cocktail bar; N. W. side. For information call Keystone 0236.

RESTAURANT—Small; suitable for couple; S. Water market loc.; selling acct. illness. Haymarket 9367.

RESTAURANT—Exc. business and Oak Pk. location; cash or tms. Leaving town. Address X B 502, Tribune.

RESTAURANT AND HOTEL. For sale. Phone Republic 5666.

RESTAURANT — Fully equipped; good business location. Haymarket 6410.

RESTAURANT—No. near theater; $2 cash handle; pr. $1,800. Cox Co., Dea. 1057.

RESTAURANT in hotel—Seats 55; good bus.; will sac. for quick sale. Inq. in restaurant, 3260 W. Maypole.

RESTAURANT—For sale or partnership in same. Money maker. Hollycourt 2614.

RESTAURANT—Barbecue and dining rm. Highway truck stop. Good local trade. Grossing $60,000 yr. now, $100,000 yr. before gas rationing; cabins and improved acreage. Address X A 495, Tribune.

RESTAURANT—End of carline; transfer corner; factory district; seats 44; busy all time; selling acct. death; only $3,800. Address N M 476, Tribune.

RESTAURANT—Steady year round income; exc. N. side loc.; 2 sty. frame; steam ht., stoker; lot 27½x125; buy with or without real prop. Rog. 2000.

RMG. hse.—80 rms., consist. 26 units. White. All furnished; includes 21 gas refrig. No services furnished. Long lse. Pr. $7,000. Nr. 39th and Drexel. MORRIS R. DE WOSKIN & CO. 105 W. Madison, Suite 1905. Sta. 9891.

RMG. HOUSE—HI-CLASS

70 rms.; rent $275; inc. $1,150; cash, $5,000. Delmont Co., 2839 N. Clark

RMG. HSE.—WEST SIDE BLVD. Stone house; 30 unfurn. units; no service; 20 baths; refrig.; oil ht.; h. w.; inc. nr. ½ sales price; inc. bldg., $25,000. Address C 464, Tribune.

ROOMING HOUSES. WE SELL OR BUY. LIBERAL FINANCING. Ross Co., 663 N. State. Whi. 6373.

ROOMING house—West Jackson-blvd. Income $550 month; rent $70 a month. 4½ year lease. Price $4,000. Call State 2838.

RMG. hse.—Bldg. and business, 23 rms. with water; well furnished; gross inc. $4,600. E. Z. terms. Mich. 4266.

ROOMING HOUSE, restaurant, tavern, and bldg.—Good going bus.; $5,500 rent yr. without tav. or rest. Can. 9155.

RMG. hse.—Bus. and bldg.; 13 kitch. apts., 1 slpg. rm., 13 refrigs., 5 ba., stkr.; west of Crawford. Ked. 1143.

RMG. hse.—41 rms., north; profits $250 mo.; only $1,500 required. BLOCK, 4753 Broadway. Lon. 3918.

RMG. HSES.—HOTELS—TITLES GUAR. CORCORAN CO., 48 W. DIVISION.

ROOMING house—26 rms.; price $2,450 including stoker. 709 N. Dearborn.

SCHOOL supply store—N. W. Side; greeting cards, toys, dolls, lunch, fountain service; fully estab., prosperous yearly business; excel. corner loc., district A-1; price $5,500 cash for capable private party. Address X A 60, Tribune.

SHOE repairing shop—Gd. business; leaving town; sacrifice. 834 W. 59th-st.

STEAM TABLE CONCESSION—Doing big business in tavern at 555 W. Madison. Inquire within.

TAILOR Shop and Cleaning—Plenty of work; good opportunity for right party. Establish 25 years. 67 W. Huron.

TAILOR Shop—Well estab. Average around $200 a week. Whitehall 2308.

TAVERN—With 2 sty. brk. and 2 car gar.; stm. ht. with stkr.; all remod.; like new; back porch; insul.; beau. kit. for rest. on 1st flr.; elec. ice boxes on 1st and 2d flrs.; also elec. refrig.; beau. frt. and back bar; 2 blks. from Argo Corn Prod.; lic. only $600 per yr. Full pr. $20,000 incl. all stk. on bar. Owner Fred Smitty, 7543 W. 63d-st., Argo, Ill.

TAVERN—Clark, north of Chicago; good equip.; nets $300 week; price $4,500, plus stock; terms. HUBER & ROUD CO., SUP. 3448.

TAVERN with mod. 3-story brick bldg.—Good loc.; steam ht.; stoker; brk. gar.; N. W.; $25,000. Longbeach 9038.

TAVERN—Half or whole interest; Madison-st.; good loc., good bus. See. 9454.

TIRE SHOP—AUTO ACCESSORIES. S. side complete shop—garage bldg., all new equipt.; gd. stock; gross $15,000 per mo.; 90% service. Price $100,000, with $50,000 cash. Abelson. Dre. 1800.

MODERN tavern—With dance hall and gas station; also bus stop; on route 1, 26 miles south of Kankakee; 7 miles north of Watseka; write or call Kurt Andrews, Watseka, Ill.

TAVERN — Fountain, sandwiches; good stock incl. Here since 1912. Owner just passed away. Must be sold at once. 6809 W. Roosevelt-rd., Berwyn.

TAVERN and bldg.—Brk.; tavern $75 day; mod. bar, elec. refrig.; beaut. 4 rm. flat; pr. at sac. Assoc. Bus. Brokers, 1525 E. 53d-st. But. 1144.

TAVERN—Mad. w. of Hals.; cor. loc.; can net $250-$300 wk. Pr. $3,500, tms. HUBER & ROUD CO., SUP. 3448.

TAVERN—With 6 rm. apt. above, avail. immed.; closed because of illness; pr. $3,200. Gra. 9522, 10-12 a. m. only.

TAVERN—Doing good business; new bar and fixtures; sell or trade for home with land. 5401 DIVERSEY-BLVD.

TAVERN at 309 East Garfield-blvd.—Income $210,000; price $12,000. LEE & CO., 111 W. Wash. Sta. 4444

TAVERN AT 1511 W. HOWARD-ST. Income, $120,000. See after 10 p. m. Lee & Co., 111 W. Washington. Sta. 4444

TAVERN—735 S. Kedzie. Good business and location. Phone Cicero 1272.

TAVERN in 3 apt. and 3 store building. Kildare 10179.

TAVERN—N. W.; fully equipt; live spot; new. dec. Address X A 479, Tribune.

TOOL and die shop—Only people financially responsible need apply. Address N M 271, Tribune.

WEAVING, tailoring, and cleaning—Good establ. bus. Call Winnetka 1880.

UNUSUAL OPPORTUNITY—FOR SALE —NEW CAFETERIA; profitable business; excellent post-war future; located in Houston, Texas, a city of 700,000 population; gross volume is over $250,000 annually. Records are open for inspection. Inquirers should give Dun & Bradstreet rating or statement of financial ability to purchase business of this size. All inquiries treated confidentially. Write to Hyman S. Golub, 1501 Cotton Exchange Bldg., Houston 2, Texas.

START YOUR OWN TRUCK LINE. Tractors, trailers for sale, below ceiling. Opportunities available for immediate use of this equipment. Mr. Frisbie, American Transportation Co., 2500 W. Taylor-st. Seeley 0330.

DUE to Death of Physician—Good practice in favorable location with furnished office and instruments are for sale. Write Box 354, Chetek, Wisconsin.

NR. 47TH-WOOD—Groc. store and meats; doing gd. bus.; also 3 flats, 4 rm. ea.; h. w. ht.; gd. inc. Senese, Gro. 2721.

Business Service

BUILDING MATERIAL AND SPECIALTY MANUFACTURERS: Proper representation of your products in Texas will enable you to profit fully from the potential business Texas and the Southwest offer. Will back exclusive franchise arrangement with experience and wide acquaintanceship. Capital to furnish if required. Replies will be accorded complete confidence. ADDRESS B H 37, TRIBUNE.

WOULD you like to develop or expand your business in New York? Regardless of how large or small, we can supply intelligent and financially responsible representation. Reply " Representative," Rooms 1801-2, 42 Broadway, New York 4.

MANUFACTURERS representative—Wants several additional electrical lines, preferably table and floor lamps; major appliances; table appliances; radios, etc. Either factory shipments or will carry own accounts. Address C 407, Tribune.

BUSINESS MAN making 3 trips a month to Los Angeles, desires to act as mill or manufacturer's agent on straight commission basis. ADDRESS C 582, TRIBUNE.

ARIZONA OR PACIFIC COAST—Represent. 18 yrs.' successful broad exp. bus. admin.; employ.; real est. sales, mgmt. leases, mtgs., univ. educ., married, 43. Address C 345, Tribune.

WANT DISTRIBUTORSHIP—Some meritorious commodity for west coast. Have capital, also warehouse. E. Meyer, 5480 Cornell. Fair. 7400.

WORK WANTED. Large crew of competent women avail. for assembling, packing or shipping. Pick-up service. Exc. ref. Wab. 3192.

FOOD DISTRIBUTOR in Florida delivering by trucks wishes additional lines. P. O. Box 366, Jacksonville.

PACIFIC coast rep. with perm. showroom wants top lines of women's, children's wear. Address C 536, Tribune.

WANTED—All kinds of delivery work. Call Sup. 3018 for rates.

PACKAGE inserts, folders, circulars, printed or planographed. Canal 2211.

1,000 RAISED letter bus. cards ... $3.50 Dollar Ltr. Svc., 160 W. Wash. Cen. 4664

Manufacturing

STEEL rule dies made for all purposes: displays, boxes, gaskets, games, templates. Accurate, inexpensive, prompt service. We also make blank dummy samples. Ace Finishing Co., 130 N. Green-st. Monroe 4403.

WORK WANTED—Sewing contractor; 350 machines, best equipped shop in town; light, medium, heavy; all materials. We work out your ideas. DEA. 0650. GAIL MFG. CO., 123 N. JEFFERSON.

OPEN time on 3-16 cap squaring shear; 10 ft. ¼ press brake; 10 ft. 18 gauge press brake; 3 notching presses, 25, 35 and 70 ton; also 18 arc welding mach.; 200 amp. cap. Law. 3664, Mr. Foley.

METAL stampings to sublet for Christmas tree stand, garden tools and toys. We will furnish dies and materials. Large volume available. Address N M 386, Tribune.

OPEN time on 21 drill presses, 6 milling machines, 23 lathes, 2 handscrew machines—10,000 ft. of assembly space. Let us do your sub-assembly. Call Mon. 1145. Mr. Anderson.

WELDING SERVICE

PRODUCTION OR JOB WORK. ARC WELDING. ADDRESS C 503, TRIBUNE.

ACME THREADING

Facilities for producing full Acme or modified Acme threads; work wanted. TYNE CO. NEVADA 0100.

CUTTING TO LENGTH BAR—TUBING—PIPE

CAPACITY TO 24 IN. DIAMETER. TYNE CO. NEVADA 0100.

METAL stamping, forming, assembly, spot welding—Free engineering service. No item too large or small. General Metal Specialties, 4103 West Lake-street.

OPEN TIME FOR TOOL AND DIE WK. Standard Tool Engineering, 826 N. Maplewood. Humboldt 0582.

LAPPING on quartz, glass, ceramics, or metals. HIPOWER CRYSTAL CO., 2033 Charleston-st., Chicago, Ill.

OPEN time for polishing and buffing on metal, bakelite and plastic. Manring Polishing Co. Nevada 4096.

OPEN time on B. & S. and multiple screw machines—1/32 to 1¼ capacity. RICHIE-SPRAGUE CO., Keystone 6683.

8 MAN tool and die shop—Have open time for tool and close tolerance production work. Longbeach 4305.

SCREW MACHINE FACILITIES. Up to 2-in. cap. Available for immed. production. National Mfrs., Bru. 4934.

OPPTY.—for mfg. to manufacture electric units; unlimited possibilities. Lge. ord. on hand. Address M F 128, Tribune.

OPEN time on tools, dies, jigs and fixtures. Mon. 3862, 215 N. Aberdeen.

HAVE open time for setup clip board boxes. Calumet 6631.

WORK wanted for Merrow and single needle machines. Nevada 9230.

WANTED—Machine tools for rebuilding; we rescrape surface plates. Hyd. 7024.

SPOT welding wanted. K. & K. Mfg. Co., 156 W. Oak-st., Whitehall 4757.

OPEN time for assembly and light manufacturing. Superior 0774.

PUNCH press work—Also gage, fix. and fixture work. Mr. King, Hay. 1480.

WORK wanted for centerless and internal grinders. Hollycourt 1394.

BUSINESS OPPORTUNITIES

Manufacturing

SEWING FACTORY

Wants contracts for big volume items or else for items requiring great skill and paying good prices. Address Zimmerman, 412 Orleans-street.

MANUFACTURING facilities available, woodworking and assembly plant with complete spray dept. and shipping facilities including private railroad track. Will entertain work from financially responsible companies. ADDRESS N J 264, TRIBUNE.

FREE INVESTIGATE

The Centrifugal Machine and Eng. Co. of Kalamazoo, Mich., can place welding fabrication, steel castings at once; also Miller and lathes open time. Eng. will call on request.

PIPE FABRICATING

Threading, cutting, beveling, bending, flanging, forming, drilling, tapping, special threads. Special machining to prints. Assembling for railings, etc. TYNE CO. NEVADA 0100.

OPEN time for multigraphing, imprinting, letter service. Multi Specialty Co., 5608 S. Halsted. Wentworth 4126.

Wanted

Auto Agency Wanted

Private individual will invest up to $50,000 cash in a new car dealership. Chicago or any other live community. Will buy outright or consider partnership in an established and popular make. All communications will be held strictly confidential. Give full particulars. ADDRESS N N 61, TRIBUNE

WANT product to handle in connection with estab. firm manufacturing rotary valves. Have offices, help and shipping facilities on S. side. Address N T 186, Tribune.

WANT to invest $3,500 in small manufacturing plant making ladies' house dresses, aprons or kindred lines; services. ADDRESS C 572, TRIBUNE.

RADIO parts manufacturer interested in buying or merging with tool and die or mold shop. Address X A 464, Tribune.

BUS. man with $25,000 wants whole or ½ interest in established mfg. business. Write fully. Address X B 226, Tribune.

WANTED to buy outright or on a partnership basis tool and die shop with personnel. Address A B 587, Tribune.

AUTOMATIC screw machine work open—Capacity up to 1¼ in. Che. 3253.

WANT to buy—Small tool shop business. ANDOVER 5464.

CASH PAID FOR YOUR BUSINESS. Quick action. Ace Auct. Canal 8625.

WE PAY CASH FOR YOUR BUSINESS. Marshall Sales. And. 5346.

WANTED—THEATER IN CHICAGO. Full details. Address C 461, Tribune.

WANTED—Small plating plant; mod., fully equipped. Address X B 336, Tribune.

STORE—Gift; appliance; record; general; No. Ill. Address C 529, Tribune.

GIFT shop—Good loc.; living quarters; immed. poss.; cash. Humboldt 8224.

WE SELL OR BUY YOUR BUSINESS. DELMONT CO. BIT. 2534.

STORE AND BAR FIXTURES

FIXTURES for sale—1 Diebold jewelers safe; 1 8' horseshoe front floor case; 4 8' showcases with plate glass shelving; 3 5' wall cases; 1 diamond and gold scale. All fixtures are in mahogany. Will sell part or all at a real bargain. J. M. Wick, 209 E. Gogebic-st, Ironwood, Mich.

NEW and used floor cases, tables, counters, wall cases, shelves, window display stands, suitable for lingerie, men's furnishings, gifts, jewelry, and stationery stores; desks and chairs. R. W. McGRATH, 1673 W. Ogden-av.

MODEL FE Tuthill freezer and ice cream maker; almost new; for sale or trade for smaller home freezer. LACKAWANNA 0582 WEEKDAYS.

ELEC. BEVERAGE COOLERS

JOHN F. QUIRK CO., 1166 W. Madison. Monroe 8373.

16 FT. soda fountain with refrig. back bar; 1 meat slicer; 1 meat grinder. 815 MILWAUKEE-AVENUE.

BLUE Flash electric refrigerator, counter, 8 stools, oil stove, misc. restaurant equipment. Inquire 4544 Archer-av.

COMPLETE modern store fixtures for sale. Including 2 Husman refrigerators, 10 ft. cereal counter. Boulevard 3631.

FOR SALE—2 ice boxes; capacity 150 lbs. each; 1 freezing unit. See janitor, 79 W. Monroe, 4th floor, rear.

STAINLESS steel 7 ft. display case with ½ h. p. D.C. motor. Compressor, coils; like new; used 30 days. Ran. 4816.

CIRCULATING fans and exhaust fans—From 16-36"; reasonable. Web. 3795.

BARBER CHAIRS WANTED—Will pay spot cash. Paidar Co., Michigan 0200.

CASH registers, shoe shine stands, mirrors. PAIDAR CO., 1120 N. Wells.

HAIR dryer—4 units, gas-elec. Slightly used; gd. buy; pri. Mic. 6134.

STORE, tav. fixt.; ham., lch. equipt.; new, used. Chas. Bender Co., 500 N. Wells.

CROSLEY elec. 6 case container—Reas. price. Ellis Liquor Store, 1009 E. 63d.

6½ FT. birch trim bar, brass drain board and bowl; $50. Lawn. 1990.

CROSLEY refrigerator bottle cooler—Must be sold at once. 1160 N. Larrabee.

SODA fountain complete with back bar. 5516 W. Devon. Kildare 10113.

BOATS, YACHTS, ETC.

38 FOOT EXPRESS CRUISER has 275 h. p. motor with top speed of 26 m. p. h.; cruises at 17 m. p. h., economically; sleeps 4 in 2 separate cabins; bridge deck controls; ship and motor completely rebuilt in 1941. New PENNYAN dinghy; 8 man life raft. This ship is in perfect shape and ready for sea. Sacrifice for $6,000 because owner leaves city Aug. 10. Phone Buc. 0468 or Slip 36, Belmont Harbor, all day Sun.

27 FOOT auxiliary sloop—35 h. p. Universal engine, completely overhauled. Boat and sails, etc., perf. cond.; sleeps 2, toilet, dinghy, all accessories. $1,050. Nevada 4073 after 6 p. m., or see Herb, Monroe Street Harbor. Ask for Hobo Gal, Berth 35.

40 FT. Cruiser—10½ foot beam; Deering designed and custom built in 1938; two cabins and deck house will sleep 8, V drive; reduction gear twin Chrysler 75s completely reconditioned this spring; price $6,900. Ph. owner Village 9848.

I HAVE JUST WHAT YOU'VE BEEN LOOKING FOR. 1941 Owens de luxe sedan cruiser; 30 ft.; 103 h. p. engine; fully equipped. See at Stall 57, T Pier, Belmont Harbor. For info., Irv. 4800 or Div. 2918.

18 FT. CENTURY UTILITY. 103 h. p. Gray motor, 1940 model. See Saturday and Sunday at LOWING BOAT CO., Fox Lake, Ill. Phone 3381.

17 FOOT—1942 model speedboat; new motor and upholstering; named Connie Ann; reasonable; boat storaged in Fox Lake; see Lew Hewes, for more information call Haymarket 6829.

EXPRESS cruiser, new paint job, length 30 ft., 85 h. p., Buda motor, 18 m. p. h., stove, toilet, preservers, compass complete. Leaving town Saturday. $875 cash. Kildare 3758.

FOR SALE—25'x6½'x1½' Utility Motor Boat, Ford 60 h. p. V-8 engine, ready to use. Anchorage L-6, Montrose Harbor. Hollycourt 8285.

14 FT. dinghy—$45; boat radio, $25; marine conversion Pontiac motor; $45; life jackets. Belmont Boat Yard, 2531 W. Belmont, Buckingham 3783.

38 FT. cabin cruiser—125 h. p., 2 cabins; must sell immediately; best offer takes it. Phone Calumet 1400 or Edgewater 6214. Mr. Armstrong.

1-16 FT. speed boat—New Chrysler marine engine; radio; beam light and horns; good cond.; $850. Addres XA 470, Tribune.

62 FT. MOTOR YACHT. "ELSA J." in perfect cond.; automatic pilot. Price $10,500. Slip 32, Belmont Harbor, or call Seeley 5460.

25 FT. Chris Craft cabin cruiser—Like new. Sleeps 4. Ice box, radio, galley, toilet, dinghy. Inner harbor, Jackson Park. "Mar-Jo," or Pro. 7451.

OUTBOARD motor, 1941 Neptune, 6 h. p.; twin cylinders; alternate firing; like new. Apply after 5:30 p. m., Mon. 5602 W. Wellington.

30 FT. mahog. speedboat, 85 h. p. Gray; in water; $700. J. Shapero, 210 Lake Shore-drive, Michigan City, Ind. Phone 3921-J.

CHRIS CRAFT cruiser—33 ft.; late model; sleeps six, 2 toilets and lavs., galley; extra equip.; perf. cond. Rep. 2383.

INLAND "C" class sailboat; good cond.; now in use; very fast; $375. Call Bru. 4470 or Crystal Lake 109-R.

SAIL boat, Seagull, 18 ft., excel. cond., in water now, dinghy, life jackets, many extras, $600. Cap. 4490.

YAWL—27½'x10'x4'; sitting head rm.; 20 h. p. engine; equipped for cruising; many extras. Man. 7902, 7-9 p. m.

18 FOOT hull—Ford V-8 motor, 85 h. p. Reasonable. McHenry Boat Co., McHenry, Ill.

14 FT. outboard runabout boat, completely refinished, $175. Bel. 2311.

OUTBOARD motors bought, sold, and exchanged. Any size, make. Sag. 5839.

CENTURY AND OWENS BOATS. Maypole Boat & Mtrs. 5901 W. Madison.

OUTBOARD Motor — Johnson Seahorse twin. Portsmouth 8512.

1945, 18 FT. motor boat, 62 h. p. Slightly used. Reas. Nevada 8077.

WANTED—Single rowing shell; any condition. Call Bru. 4470.

26 FT. aux. sloop; compl. equipped, exc. cond.; make offer. Gra. 2729.

12' THOMPSON—$125; kyak, sails, $95; Marconi sails, mast, $125. 5111 Ogden

OUTBOARD motors and boat sales, rentals, repairs. 3620 N. Francisco.

17 FT. RUNABOUT—110 h. p., very fast. 59th-st. harbor, stall 79. Hud. 2455.

1941 CHRIS Craft Cruiser—30 ft., 95 h.p. Bargain. Ph. Whitehall 4180, apt. 9T.

18 FT. inboard—Walnut finish; weedless propeller. Crawford 2663.

OUTBOARD MOTOR—4 H. F., TWIN; $80; GD. CONDITION. REV. 7457.

JEWELRY, DIAMONDS, OLD GOLD

CASH FOR YOUR DIAMONDS

HIGHEST PRICES PAID. Old Gold, Pawn Tickets Bought. Member Chicago Assn. of Commerce.

AMERICAN DIAMOND SYNDICATE

37 S. WABASH-AV. 3D FLOOR.

GET OUR CASH PRICE

BEFORE SELLING. Diamonds, Watches, Pawn Tickets. THE U. S. LOAN BANK, 10 N. CLARK-ST. 6TH FLOOR.

DO YOU WANT MORE CASH? We pay highest current prices or make loans on your diamonds and jewelry. ILLINOIS STATE PAWNERS ASSN. SECOND FLOOR, 140 N. DEARBORN.

FIDELITY Diamond Broker pays top price for diamonds, watches, old gold. 29 E. Madison-st., Room 1612.

I PAY HIGHEST PRICES FOR GOLD DIAMONDS, JEWELRY, WATCHES. LLOYD J. BUTLER, 133 N. CLARK.

FULL value for diam., watches, old gold ROMAK DIAMOND EXCHANGE, 7 W. MADISON AT STATE. RM. 501.

ILL. Diamond Syn.—Cash dia., old gold, pn. tkts. Dea. 6711. 5 S. Wab., R. 812.

.52 CT. DIAMOND in lady's ring ... $35 Levinson's Loan Bank, 739 N. Clark-st.

PATENTS—PATENT ATTORNEYS

PATENT for sale—Automotive product. CALL MICHIGAN 6840.

MACHINERY AND EQUIPMENT

For Sale

SUNMASTER model motor tester and accessory group which includes bolt amper, battery starter, compression, power light, cylinder balance testing equip., Baker fast charger, Exide battery charger, model EX-6A, ball crank gear chassis and E. P. dispensing units with hose and auto measuring units, ball crank, 6 guns on board; Blackhawk 5 ton jack; 100 gal. range boiler on stand and h. w. heater. All above equip. in excellent condition. 4851 W. Carmen.

WAYNE AIR COMPRESSORS

IMMEDIATE DELIVERY, ALL SIZES. Authorized factory distributors of Wayne Industrial Air Compressors. MANDEL-CAMRAS MACHINERY CO. 809 W. LAKE-ST. MONROE 3124.

IN STOCK—NEW FANS—BLOWERS

Ventilating equipment of all kinds. Installed complete. Edison Elec. Co., 743 W. Lake, S. E. corner Lake and Halsted. And. 5273.

AIR COMPRESSORS

NEW WAYNE; ALL SIZES; PROMPT DELIVERY; DIRECT FACTORY REPRESENTATIVE. BERNARD GOODMAN, 616 S. Michigan. Harrison 8525.

NEW

Chasers, geometric, for steel and aluminum, sizes 6x32 to 1¼". Also 3 geometric die heads. Mr. A. Altenberg, Portsmouth 6330.

STEEL

THE JACOBSON CO. 324 S. HALSTED-STREET. STATE 0620.

10-IN. South Bend Q. C. lathe, motor in base; chuck, turret att., $350; No. 4 B. & O. turret lathe, Cullinan drive, 5 h.p., $350; Norton tool and cutter grinder, M. D., $100; Peerless hacksaw, M. D., $125. 2144 N. Western-av.

NEW—IN STOCK. ELECTRIC MOTORS

Single and three phase. ALLIED MACHINERY & SUPPLY CO. 548 W. MONROE. FRA. 9874.

USED

2 W. S. 2 jaw chucks, 14" diam.; No. 1½ Universal tool grinder; Acme turret lathe; steel rack. Altenberg, Por. 6330.

STEEL STRAPPING

SUBSTANTIAL STOCK .035x1¼ and .020x¾. R. 1201, 59 E. Van Buren. Wab. 1632.

TWO 1¾" Gridley multiple spindle automatic screw machines; also two ⅝" and one 1¼" model G. Gridleys. Can be seen in operation. Very reasonable pr. La Salle Screw Products, 9511 Grinnell, Detroit 13. Phone Plaza 5244.

1 LARGE—Hoffman buck pressing machine, 3 h. p. automatic steam boiler, gas fire; practically new; only used 6 months. Will sell as unit or separately. Midwest Knit Goods Co., 111 S. Market-st. Franklin 7792.

20 FT. blind shaft with hangers and pulleys; No. 2 B & S counter shaft; 1 No. 0 B & S counter shaft; 1 10-H. P. motor with starting box. Camco Products. Gro. 1045.

FOR SALE CHEAP

1 cut-off saw, 1 complete belt sander and tables, 1 four blade sticker. 1634 S. Pulaski-road.

CATERPILLAR D-4 with high lift. Austin Western, 9x40, jaw crusher. Loraine 40 dragline. L. M. KELLER. EUCLID 8691.

LIQUIDATING machinery—Lathes, woodsaws, compressors, electric fans on stands and AC motors. Must be sold at once. 1422 E. 67th-street.

NO. 19 Brown & Sharpe automatic, in running condition with slotting attachment. Call evenings or Sunday. National 1381.

COMPLETE equipment for woodworking shop inc. 1945 comprs., 3 joiners, 2 tilt top table saws, etc. Call Villa Park 4560R bef. 6 p.m. Seeley 5184 aft. 6.

NEW and used portable air compressors and tools—Also new Littleford black top equipment. Great Lakes Supply Corp., Atlantic 6622.

FANS

16" OSCILLATING FANS. Also 12" floor circulators. Sup. 2852.

HIGH PRESSURE BOILERS

Various sizes. John Dean, Matteson, Ill., Box 161. Phone Chicago Heights 2273.

NO. 0 punch press, Becker No. 12 production Miller, 2½" Heim Centerless Grinder with 15 h.p. motor. 1734 Walnut-st.

NAILING machines, saws, 1 Hooper 3-color printer, conveyor, 1 Onsrud router, 1 Boyce crane shaper. Phone Seeley 3287 or Wabash 7611.

ACME GRIDLEY auto. screw machine—Single spindle; 4¼ in. cap. HERCO ENGR. CO. SUP. 5122.

FLUORESCENT FIXTURES. Latest industrial and commercial mod. PARAMOUNT, 412 N. Clark. Del. 3978.

3 SINGER sewing machines—No. 3115 with stands and 2 h. p. motor. Phone Monroe 5806.

PAINT spray complete—De Vilbiss; 3 gallon tank; gas engine; best offer. Libertyville 596W. T. Garvin.

CURTIS duplex 3½x3¼ compressor, 5 h. p. motor and tank. Excellent condition. $175. 2144 N. Western-av.

AIR COMPRESSORS—1 to 10 H. P. National, 1915 S. State. Cal. 2770.

BLOWERS, fans, exhausters—Used, rebilt. Gen. Blower, 405 N. Peoria. Can. 6340.

LATHE—21" swing, 8' bed; vacuum cleaner, diathermy mach. Art. Fra. 4356.

ACETYLENE welding outfit, like new; arc welder; for rent. Lon. 7892.

100 LINCOLN arc welders, gas and elec. drive. Greer, 460 S. State. Har. 8070.

NORTON No. 1-F. lapping machine. Hipower Crystal Co., 2033 Charleston-st.

EXHAUST fans—12" to 36"; also elec. hand drills; new. Phone Maywood 344.

FANS—COMMER., INDUST. TYPE. Portage El. Mach. Co. 4160 Milwaukee.

AIR COMPRESSORS—1 to 10 H. P. National, 1915 S. State. Cal. 2770.

1 HARDINGE bench lathe with ⅝" collet; 3 hand mills. 332 N. Western-av.

FOR SALE—5 horse upright Huebsch boiler. Royal Cleaners, Pontiac, Ill.

SCOTCH marine boiler—35 horse power. Rockwell 4700.

FOR SALE—1 USED 2-CYLINDER AIR COMPRESSOR. MONROE 3396.

STEEL TANKS—Well constructed; some rubber lined. Virginia 1990.

Wanted

GAUGES, plug and ring thread—No go and go sets; American standard course and fine; class 2 and 3 fits; size 4-1¼ in. Describe fully; include price. Address N M 424, Tribune.

DRILLING heads adjustable—2 spindle; min. center to center distance 13/16 in.; similar to Linderme model D. O. Describe fully; include price. Address N M 423, Tribune.

TABOR foundry cutoff machine — Sly foundry tumble mill, core oven, all small sizes. West Dodd Corp., Goshen, Indiana or Hollycourt 6070.

CARNELY L. Embroidery machines—Will pay highest prices. Agency must ship to Europe. Address N M 331, Tribune.

Wanted—Collapsible Tube Filler

to handle 1¼"x7" and 1¼"x5" tubes. Must have stainless steel fittings. ADDRESS X A 68, TRIBUNE.

WTD.—1-1,500 gal. closed steel tank with agitator and drive; 8-3 h. p. vertical speed reducers, 50 to 100 to 1. Wyeth Inc., 8134 McCormick. Ind. 2400

TOP PRICES FOR

USED MACHINERY AND TOOLS. PHONE HAYMARKET 0777.

WANTED AT ONCE—MOTORS

200 ½ h. p. 1200 RPM. 110-60-1. Must be new. H. M. Shufelt. Cal. 6650.

WANTED AT ONCE—Gravity and power conveyors, handling equip., wax tanks, large fans, all types surplus export packaging materials. Calumet 1191.

SCALES WANTED

Factory, counting, and platform scales. Beuckman, 2441 N. Pulaski. Alb. 0004.

WANTED—Punch press, No. 4 or No. 5; back geared; 3 in. stroke or more. Phone Haymarket 6583.

24 IN. explosionproof exhaust fan, capacity 5,700 C. F. M. J. Emil Anderson & Son. Lon. 4191.

WE want blowers, fans, exhausters—Used All types; top prices. We rebuild. Gen. Blower co., 405 N. Peoria. Can. 6340.

WELDING machine wanted — Gasoline driven Lincoln; 300 amp.; not over 2 yrs. old; will pay cash. Mul. 8705.

WE buy machinery and equipment. All types. Pullman 0583.

NO. 4, No. 5, No. 6 back geared punch presses. Kedzie 1448.

WANTED—Self-feed ripsaw. Call Towers 3676.

WANTED—Bridgeport mill or its equivalent in a vertical. Mans. 5483.

WANTED—3 flange type box tools to handle 2" stock. Mans. 5483.

AIR PUMP and motors for spray booth. Address C 294, Tribune.

WANTED—Mulholland turret lathe, 1¼" bar cap; must be tooled. Mans. 5483.

USED MACHINERY WANTED. TOP RATES PAID. HAY. 4676

16 or 18 inch shaper and bandsaw. 160 E. Lake-st., Elmhurst. Mr. Ortner.

AIR CONDITIONING

AIR CONDITIONING EQUIPMENT. Three 5 ton air cond. coils, complete with blowers, expansion valves, and 3 phase motors; one squirrel cage blower with ¾ h. p., 3 ph. motor. Murphy & Miller, 1326 S. Michigan. Har. 6900.

AIR CONDITIONING MACHINE

Fairbanks, good size, for residence or restaurant; exc. opp.; show 10-1 p. m. Sunday. 3216 E. 68th-st., Baranek.

AIR CONDITIONER

Portable and heater combined, fit in any room; $49.50; very few left. Atlantic Paper Co., 363 E. 23d on outer drive.

½-1-1½ H. P. Kelvinator—Self contained air cond. cabinets, water cooled, console type. Ste. 4524.

FOR SALE—Elec. dust and pollen filtering window ventilator. Buck. 0058.

WANTED—Air cond. units, any size, AC or DC. Springer, 35 E. Wacker. Ran. 4816

WANTED—Air conditioners, all sizes and types. ELECTROVENT. Hay. 6640.

LOANS—PERSONAL & BUSINESS

Personal, Property, Salary

When you need a loan SEE MR. BAKER

We Make Loans Up to $300 ON YOUR SIGNATURE

NO DELAY—1 YEAR TO PAY.

L. T. BAKER & CO.

30 W. Washington, Suite 1407 RANDOLPH 6151

LOANS

SALARY-AUTO-FURNITURE $20 TO $300

PROMPT—CONFIDENTIAL SERVICE.

T. B. WARD, INC.

8 S. Dearborn Randolph 2060

LOANS to $300—Men and women. FAMILY LOAN CORPORATION. Convenient offices. See Phone Directory.

HOUSEHOLD FINANCE CORP. 180 W. Jackson-blvd. Har. 7696.

LOANS—PERSONAL & BUSINESS

Personal, Property, Salary

LOANS

HOW YOU CAN GET $25—$100—$200—$300

At Local Loan on Your Signature Only—QUICKLY and BY TELEPHONE NO RED TAPE

Phone the LOCAL office nearest you from the privacy of your own home. Arrange for your loan by phone. Then come in, sign, and the money is yours. NO red tape at LOCAL LOAN! Repay anytime with 12 months and pay only for the time you keep the money. If you have been refused a loan ANYWHERE phone or stop in at LOCAL where more than two million loans have been made to working men and women. In Chicago it's LOCAL—Ask ANYBODY.

UNDER STATE SUPERVISION

OPEN DAILY UNTIL 5:30. 1 O'CLOCK SATURDAYS.

LOOP OFFICE.
7 W. Madison at State. RAN. 8400

NORTH SIDE.
1212 N. Ashland, at Milw. BRU. 2100
4012 Milwaukee, at Cicero. AVE. 1400
3304 N. Central, at Belmont AVE. 1400
4802 N. Western, at Lawrence. LON. 3161

SOUTH SIDE.
4638 S. Ashland, at 47th. YAR. 4370
821 W. 63d-st., at Green. ENG. 7860
7912 S. Halsted. RAD. 4300
11054 S. Michigan. PULlman 7500
1558 W. 79th-st., at Ashld. HUD. 2900

WEST SIDE
8 N. Ogden. SEEley 3790 [At Madison and Ashland]
1 N. Pulaski at Madison. KEDzie 8900 [Oak Park, phone, Euclid 6163]
4800 W. Cermak. ROCwell 8900 [Cicero phone, CIcero 6310]

LOCAL LOAN CO.

FOR QUICK LOANS

CASH 'TIL PAY DAY

$20 FOR 30 DAYS COSTS ONLY 60c

Why bother friends? When you need a little extra cash to tide you over, call Commonwealth. No credit inquiries made of your friends or relatives.

LOANS ON YOUR OWN SIGNATURE

Any man or woman, office or factory worker, who can repay monthly, is eligible for a loan at Commonwealth on his signature alone or car or furniture.

LOANS "While You Wait"

For quick war time service phone first . . . the money will be waiting when you reach the office.

LARGER LOANS at Equally Attractive Rates

Larger loans, $100, $200, $240, or more, are repayable in convenient monthly instalment. Just phone us for payments on amounts not shown.

CASH YOU RECEIVE	3 mos.	6 mos.	12 mos.
$ 60	$21.21	$11.08	$ 6.02
100	35.38	18.48	10.07
140	49.49	25.84	14.06
220	77.86	40.53	22.01
240	84.87	44.18	23.98

These payments include all charges—3% monthly on balances $150 or less; 2½% on balance above.

9—OFFICES—9

1791 HOWARD, at Clark, Rm. 312. ROGers Park 0754
4809 LINCOLN-AV., corner Western at Lawrence, R. 205. LONgbeach 3456
3166 LINCOLN-AV., corner Ashland at Belmont, R. 224. BITtersweet 3380
4013 MILWAUKEE-AV., corner Cicero at Irving Park, R. 307. AVEnue 0443
6252 COTTAGE GROVE-AV., at 63d. Room 200. HYDe Park 3675
935 WEST 63D-ST., at Sangamon. Room 1. ENGlewood 1711
1 N. PULASKI [Crawford at Madison]. Room 415. VAN Buren 5040
137 N. MARION, at Lake, R. 304. Chicago phone, AUStin 1614. Oak Park phone, VILlage 6456
6346 W. CERMAK, cor. Ridgeland. Chicago ph. Law. 3891. BERwyn 371

COMMONWEALTH LOAN CO.

UNDER STATE SUPERVISION.

WE LIKE TO MAKE LOANS

Proof: At Personal 4 Out of 5 Get the Money They Ask For

The more times we say "Yes" to requests for loans—the more business we do. And since making Personal Loans is our ONLY business—you can depend on our doing our best to say "Yes" to you. Besides, consider these advantages of Personal service—

1. Loans $10 to $250 or more on signature, car, or furniture, whichever suits you best.
2. Loans made to employed men and women.
3. Between pay-day loans.
4. Exclusive Personal Nation-wide Cash-Credit cards issued and honored here.

Why not stop in or phone us today? We'd like this chance to say "Yes."

Personal Finance Co.

LOOP.
164 N. La Salle, 2d fl. RAN. 2338

SOUTH SIDE.
841 E. 63d, 3d fl. HYDe Park 1471
757 W. 79th, cor. Halsted. RAD. 5225
2403 W. 63d, Walgreen's. REP. 7320

NORTH SIDE.
4770 Lincoln-av. LONgbeach 1321 [Over Walgreen's.]
4750 Broadway, 2d fl. LONgbeach 4020
3932 Milwaukee-av., 2d fl. PAL. 0935

WEST SIDE.
4005 W. North-av. CAPitol 6700 [Over Kresge's.]
4010 W. Madison, 2d fl. NEVada 3134

OAK PARK.
1118 Lake, 2d. Aus. 3121. VIL. 4500

CICERO.
5944 W. Cermak-rd., 2d fl. CIcero 666 [Near Sears-Roebuck.] ROCkwell 4848

EVANSTON.
State Bk. & Trust bldg., 2d fl. R. 300. SHEldrake 9339 GREenleaf 3200

SALARY LOANS

YOU CAN BORROW $10 TO $300

on YOUR OWN SIGNATURE to pay old bills, income taxes and meet emergency situations. We specialize in SALARY LOANS to employed men and women, including Civil Service and Government employes. We also make

AUTO AND FURNITURE LOANS

Loans are made on your first call. No deductions. Convenient monthly payments.

SAVE TIME

PHONE YOUR APPLICATION

IMPERIAL CREDIT COMPANY

Call at the nearest of these seven convenient offices.

LOOP
8 N. Dearborn at Madison, 2d. Fra. 6146

SOUTH
6317 S. Halsted, nr. L sta. Eng. 4010
3200 W. 63d at Kedzie, 2d. Pro. 8600

SOUTH CHICAGO
9152 Commercial, 2d fl. Bay. 4700

WEST
7 S. Pulaski [Crawford]. Nev. 7060

NORTH
1548 Belmont at Ashland, 2d. Wel. 6700
4802 Broadway at Lawrence. Lon. 5122

MONEY

TODAY OR TONIGHT

Salary, Auto, Furniture Loans

Civil Service and Government Employes given special attention. JUST PHONE

CITIZENS LOAN CORPORATION

5 E. Jackson at State. WAB. 5600
6240 Cottage Grove-av. FAI. 0600
5967 W. Madison at Austin. AUS. 7300
749 W. 63d-st. at Halsted. NOR. 5700
2401 Diversey at Milwaukee. SPA. 4300
1608 W. Belmont at Ashld. LAK. 7300
8708 Stony Island-av. SOU. 8700

ESTAB. 1905.

Neighborhood Offices Open EVERY EVE TO 8:00 P. M.

LOANS—$25-$300

If you need money for any purpose, see us first. SALARY LOANS to men and women, single or married, who are steadily employed, on their own signature. ALSO FURNITURE AND AUTO LOANS. You may borrow $25 to $50 or as much as $100, $200, $250 or more. No embarrassing inquiries. Convenient monthly payments.

PHONE CENTRAL 4733

C. C. ERD

7 S. DEARBORN-ST., RM. 616.

Business Loans

$350 TO $150,000

to manufacturers, foundries, stores, restaurants, taverns, dry cleaners, laundries, or for any business purpose. Also

TO BUY A BUSINESS

QUICKEST SERVICE. LOWEST RATES. Central 6053. 111 W. Monroe-st., Chgo. ASK FOR MR. MILLS.

OLD established factors with unlimited funds will finance the purchase of surplus war materials. Loans on inventories, equipment and accounts receivable. Accounts purchased without recourse to seller. Rates reasonable. Marshel, 105 W. Adams. And. 4790.

$300 TO $10,000. F. Boland, 9 W. Washington. Fra. 1836.

$500—$15,000. Prompt, confident. L. Stone. Lon. 7444.

FINANCIAL

GET OUT OF DEBT

$500 in debts cost only $3.59 per mo. MORGAN CREDIT ADJUSTMENT CO., 20 E. Jackson-blvd. Wabash 8481.

WE SETTLE your debt in full. Mercantile Adj., 308 W. Washington. Fra. 5797.

HEIRS—Cash for legacies, trusts, claims. Probate Fin., 155 N. Clark. Cen. 3033.

—APARTMENTS TO EXCHANGE—

—ROOM AND BOARD—

—WANTED TO RENT—

—REAL ESTATE—APT. BLDGS.—

—REAL ESTATE—HOUSES—

—REAL ESTATE—VACANT—

REAL ESTATE—SUBURBAN—N. W.

HOMES
IN BEAUTIFUL N. W. SUBURB

Red Seal Homes, 4-5-6-7 rooms; specifications and plans ready. Include 1½ and 2 bathrooms, new innovations in heating, lighting, and kitchen equipment.
MODERATELY PRICED.
MAKE ARRANGEMENTS NOW TO START BUILDING.
Take advantage of our exclusive plan. LOCATION IDEAL: Transportation, shopping, public and parochial schools, all close-by; paved streets and sidewalks; storm and sanitary sewers; city water; electricity, and gas all in; no special assessments.

LARGE HOMESITES
$200 DOWN
WRITE TODAY FOR FULL DETAILS. NATIONAL MORTGAGE & INV. CO., 188 W. Randolph-st.

DE LUXE 7-ROOM HOME
OCTOBER 1ST POSSESSION.
In beautiful tree shaded community; 32 min. to loop; winding roads, spacious landscaped lawn. This lovely Georgian period home has 2 tile baths, cab. kitchens, nat'l fireplace; recreation rm.; auto. gas ht.; att. garage; $75 mo. after down payment. Briar Crest Homes, Dept. AT101, 100 N. La Salle.

OCTOBER 1ST POSSESSION.
6-room English de luxe brick and stone resid.; att. gar.; studio lvg. rm.; landscaped grounds; priced for immed. sale, $60 mo. after dn. pymt. Dept AT-102. BRIAR CREST HOMES, INC. 100 N. La Salle-st.

6 RM. HOME—Bargain; close-in N. W. suburb. Priced ridiculously low; 4 rms. are completely finished; 2 need some work. Full basement and garage. $36 mo. at reas. dn. pay. Briar Crest Homes, Inc., Dept. P T 103, 100 N. La Salle.

$5,700 COMPLETE
Des Plaines house on completely landscaped lot; near elevated trans.; all improvements. To see write.
Box 24C, 2d fl., 100 N. La Salle.

BLDG. program being planned for beautiful Golf Acres; perfect trans.; schls., shopping, etc.; 31 minutes to Loop; spacious ½ acre homesites improved; $750 down, $30 per month. And.3045.

OCT. 1st poss.—6 rm. English brick and stone resid.; att. gar., studio lvg. rm.; landscaped grounds; priced for immed. sale; $15,500, terms. Briarcrest Homes, Inc., Dept AT-100, 100 N. La Salle-st.

5 RM. Cape Cod—H. W. ht.; ½ a.; $7,400. 6 rm. cottage; ½ a.; $6,000, $1,200 cash. 4 rm. cottage; 2½ a.; pr. $3,300, $900 cash.
COLLINS, GRAND AT MANNHEIM.

FARM home and 2 acres—Near N. W. city limits. Land is under cultivation. Good trans.; school. Can be made into nice home. Small mo. payments; reasonable down payment. Andover 3043.

OWNER will sacrifice 6 rm. mod. home—Small dn. payment. $39 mo.; fast transport. Briar Crest Homes, Inc., Dept. P T 102, 100 N. La Salle, Fra. 2842.

2 ACRE Country Homesites—We will build and finance 35 houses. Get ready for release of materials. Register now. $500 down, $30 month. And. 3043.

CHICKEN FARM and HOME—Near city limits. Brand new 3 rm. house, chick. cp., tool hse.; rich gar. soil. Moh. 2946.

SMALL black garden soil farm—Near city limits and Irving Pk.; $900 full price, 10% off for cash. Rav. 0236.

REAL ESTATE—SUBURBAN—WEST

AUSTIN BUNGALOW, VACANT.
Nicely arranged 6 rm. brk., plus htd. slp. pch.; 25 ft. liv. rm. with firepl.; 2 car gar.; h. w. ht. MRS. NEWMAN, C. T. MOORE REALTY CO. 5613 W. Lake-st. Open eves. Aus. 7708.

AUSTIN—Brk. 2 flat 6-6; h. w. heat, stoker; wide lot; nr. schools and trans. $11,000.
P. M. WALSH & CO., REALTORS. 5120-22 Madison. Aus. 0994-5.

AUSTIN—Must sell beau. 7 rm. bung.; leaving town; immed. pos.; comp. mod.; tile kit.; steel cab.; ven. blinds; mirrors; recreat. rm. in base.; gas ht. Owner, 1043 S. Austin. Columbus 9774.

AUSTIN—Ohio nr. Lamon; frame, 5-6; furn. and h. w. $7,000; tms. Col.6060.

AUSTIN — 3 flat bargain; 4-5-6; arch doorways; 37½ ft. lot. Aus. 0799.

BELLWOOD—2 flat brk. duplex; 5 rms. ready for imm. occup. $700 dn., bal. mo. Metropolitan Home Bldrs., 8215 W. Irving Park. Lac. 0554. Open eves.

BERWYN—Here is that brk. bung. you've been looking for; 5 rms., brkft. rm., 2 bedrms., tile bath; h. w. ht. Vic. Cermak-Oak Park-av. Only $11,200. Hadraba, 6847 Cermak. Berwyn 116.

BERWYN—Cor. Gunderson-av. and 39th-st.; gas station and 295 feet of ground. Suitable for small housing. Don't miss this one at $5,750. Call Cicero 8533.

BROOKFIELD—2 apt. brk. business property; 6 lge. rms. up, 6 down; 3 car brk. gar.; stoker heat. Please do not disturb occup'ts. 8923 Fairview. Berwyn 8750.

CANTERBURY HOMESITE.
Program now under way. Live in finest west suburban location practically across from station. Choose your location now. And. 3043.

CLARENDON HILLS
Have sev. beau. large lots, some with trees and within walking distance to depot; close to school, stores; all imprv. in and paid. Selling these lots with clear title for less than cost of imprv. In fine community surrounded by beau. homes. Can be purchased for cash or on terms.
Don't wait—Answer today!
Address M A 578, Tribune.

CICERO—Owner must sell 2 flat brick. Insulated porch; 2½ rms. down, 4 up. Sacrifice $6,350. 3320 S. 58th-court.

DOWNERS GROVE
OPEN FOR INSPECTION.
$5,750; Cape Cod, 6 rm. mod. home. bath; basmt.; furn. ht.; garage; grape arbor; chicken hse.; shop'g; churches; schools; fast C. B. & Q. trans.
77 W. WASHINGTON. ROOM 512.

DOWNERS GROVE
Inspect model home; $6,000; 6 rm. Rancho type; gar.; basmt.; nr. swimm'g pool, schls., ch'rches, sh'ps; C.B.&Q. tr.
77 W. WASHINGTON. ROOM 512.

DOWNERS GROVE
$4,750; 5 r., basmt.; furn. ht.; bath; lot 100x220; nr. schl., shps. tran. tms.
77 W. WASHINGTON. ROOM 512.

DOWNERS GROVE
$4,800; 5 r. cottage on ½ acre; fruit trees; shops, schools; C. B. & Q. trans. ROOM 512. 77 W. WASHINGTON.

DOWNERS GROVE—5 A.; 1 blk. to village limits; near schools; high and excellent loc.; sacrifice $2,850. A. J. Erickson, 800 Ogden-av.

ELMHURST—Fully improved ½ A; winding concrete st., curbs, sewer, water, sidewalk, elm trees; police and fire protection; biggest bargain in town; terms. Our club plan can help you pay for this homesite. National Modernization Co., 155 North Clark-st. Cen. 4260.

ELMHURST—New Homes to be built over Spring and St. Charles-rds.; near high school, shops, and trans.; small down paymt. assures reservation. Call Andover 3044.

ELMHURST model 6 rm. brk. home and gar. nr. Elmhurst, 4 yrs. old. Act now, $8,500. Call Ran. 4137 between 2-7 p. m.

ELMHURST—Beau. cor. homesite; 76x144, fully improved, bargain pr. for quick sale. Address N T 185, Tribune.

ELMHURST—Choice large homesite, 100x133 ft., fully improved, at sacrifice. ADDRESS N T 182, TRIBUNE.

ELMHURST—Phone 604; 4 rm. cottage; 3 lots; hen house. Price $3,500 cash.

GLEN ELLYN LISTINGS — We have them. This super 6-room home surrounded by $35,000 homes; owner westward bound; Aug. 15 possess., $18,000.
STOKBURGER, REALTOR.
546 Crescent-blvd. Glen Ellyn 345.

GLEN ELLYN—5 room bung. just outside of village limits; furnace heat; running water; lot 50x160; close to school, nr. stores; $5,000. terms; $4,500 cash; 5 corners N. Glen Ellyn. E. L. Deland, Roosevelt-avenue.

GLEN ELLYN—Very comfortable modernized 4 bedrm. home; convenient transportation; schools; occupancy Sept. 1. Phone Glen Ellyn 2257.

GLEN ELLYN—5 bedrm. home; large lot; 2 car gar.; exc. loc. for schls. and trans. Phone 164W evenings.

LA GRANGE—7 room home, completely modern and insulated; screened front porch; 150x50 on quiet, shady street; sale due to business transfer. $15,000. La Grange 3244.

LA GRANGE buy—6 rm., three bedrm. home on large landscaped lot; sun rm. and fireplace; $40 mo. after down paymt. Briar Crest Homes, Inc., 100 N. La Salle, Dept. LT305, Fra. 2842.

LA GRANGE bargain—5 rm. Cape Cod; enc. front porch; 2 car gar.; terms to resp. party. Briar Crest Homes, Inc., Dept. LT-300, 100 N. La Salle-st.

LISLE, Ill.—4711 McKinley-av., attractive 8 rm. home, 2 baths, built-in tubs; fine cond.; lot 265x160; 2 car gar.; nice shrubs, flowers, truck garden. Pr. $10,000. Ogden-av. to Highway 53. Owner on premises. For inform., Martens, Div. 4771 or Edg. 7023.

LISLE—11 r. mod. res., g., orch. $13,750. 9 acres; 6 rm. mod. house; $9,000. 4 rm. mod. hse., $5,500. 4 rm. house, garage, $3,950.
W. C. JAHNKE, REALTORS.
4708 S. Lincoln, Rt. 53, Lisle.

MAYWOOD—Large 6 rm. corner bungalow; full basement, attic, sun porch; garage; $8,250. Maywood 2275.

MELROSE PARK—5 rm.; frame bung.; near trans., stores, school, churches; full or part acre. Inquire eves. 309 S. 15th-av., Maywood 3030.

MELROSE PARK—6 room frame residence; furnace heat; 60x187; 2 years old; $7,600; near Buick plant. 2329 N. Hawthorne-av. Phone Forest 4662.

NORTH Lake Village—4 room house; with garage and poultry house; price $4,500; cash or terms. 121 Victoria-drive. Melrose Park 1219M.

NORTHLAKE VILLAGE large corner lot —$650 or trade for car. Villa Park 53W.

OAK PARK—EARLY POSSESSION.
Fine 7 rm. home, all beautifully modernized; living rm. and dining rm. carpeted; cabinet kitchen; 4 lovely bedrms. The location is perfect, the price right. For appt. to inspect call Mrs. Hahn, Austin 2460.

OAK PARK—7 large rm. residence; convenient loc.; $2,500 cash; balance 15 yrs. Move right in Oct. 1st. MR. HOOD. C. T. MOORE REALTY CO. 5613 W. Lake-st., open eves. Aus. 7708.

OAK PARK—6 rm. resid.; h. w. heat; gar.; nr. Jackson and Ridgeland; pr. $8,250.
F. C. PILGRIM AND CO.
5637 W. Lake. Aus. 1680-Village 5100.

OAK PARK [NORTH].
Brick 2 apt., 5 rms. each; auto. ht.; 3 car gar.; poss. of 1 apt. $15,250.
VAN DOREN, REALTY.
419 South-blvd., Oak Park. Village 9220.

OAK PARK — Bungalow; 6 nice sized rooms; h. w. heat; wide lot; 2 car gar.; convenient to L and bus trans. Joseph B. Ford, Realtor. Village 4100-Aus.2880.

OAK PARK, NORTH—Dandy 5 rm. brk. bung. $4,000 cash required. Mr. Maun. C. T. MOORE REALTY CO. 5613 W. Lake. Aus. 7708, Vil. 3330.

OAK P.—6 rms.; carpet, blinds, mod. kit., bath; auto. ht.; 2 c. gar. St. Edmund's. $12,500. Euclid 5743J or 609.

OAK PARK [North]—6 rm. residence; oil ht., auto. hot water; new roof; imm. poss. Pr. $10,500. Mansfield 7760.

OAK PARK—4 bedrm. resid.; nr. Lake-st. L; mod. bath, cabinet kitchen; 50 ft. lot; gar. $12,500. Euclid 610.

OAK Park—Modern brick bungalow; cabt. kit., tile bath, shwr., nat. firepl., auto. ht.; 2 c. gar. Struck, Euc. 1989.

REAL ESTATE—SUBURBAN—WEST

OAK PARK.
Smart and snappy 7 rm. home in A-1 location; 4 bedrms., breakfast rm., cabinet kitchen, modern bath, carpeting, new roof and gutters. Possession assured. Don't miss this value at $13,900. Call Mr. Thorsen.

RIVER FOREST—NORTH.
4 bedrm. brick; beautiful interior, modern in every detail; exceptional kitchen. 3½ baths; 3 car brick garage. We have key to show you this charming home. $36,750. Phone Mrs. Peterson.
HEMINGWAY ORGANIZATION.
Austin 1746. Euclid 3400.

RIVER FOREST MANOR—50x125; nr. North-av.; barg. Lon. 7730, Amb. 3878.

RIVER FOREST—HANDYMAN'S DREAM. 8 rm. stucco resid.; lot 40x200 ft.; low taxes; new stoker and h. w. boiler. House in good condition but needs modernizing and decorating. MR. KILLEEN. C. T. MOORE REALTY CO. 5613 W. Lake-st. Aus. 7708, Vil. 3330.

RIVERSIDE—6 rm. brick, large liv. rm. attrac. din. rm. and brkfst. rm., tile cab. kit., tile powder rm.; 2d fl., 3 spacious bedrms., sun deck, tile bath, h. w. ht., 2 c. side dr. gar.; $18,750. Kohout Bros., 6200 Cermak. Cra. 5800.

RIVERSIDE—7 rm. brk. resi.; h. w. gas ht.; powder rm., tile bath, 4 bedrms., billiard rm., tile roof on bldg. and 2 car brk. gar.; beaut. ldscpd. lot, 95x180. Pr. $16,800. Call Cicero 8533 for appt.

RIVERSIDE—4 bedrm. res.; 1½ ba.; cab. kit.; lge. lot; own. lvg. state. Riv. 3797.

ST. CHARLES—3 miles to. 5 acres land, 2 car garage; $1,800. Spaulding 3575.

VILLA PARK
2 HOMES FOR SALE
5 and 5 rms., modestly priced in today's market. Terms.
BRIAR-CREST HOMES, INC., Dept. VT-204.
100 N. La Salle-st. Fra. 2842.

WHEATON
I represent the title owners of 78 beau. large lots; some heavily wooded; in fine residential section; good restricted neighborhood; 4 blks to station; gas, elec., water, sewer, sidewalks, concr. streets in and paid. Will sacrifice for price less than cost of improvements. $240 down payment; bal. $20 per mo. on each. FHA approved. Write for details. Address M A 400, Tribune.

WILLOW SPRINGS-ROAD.
Size 200x590 ft.; cor. location; double road frontage on 2 paved roads; blk. loop transp.; sacrifice on terms.
ADDRESS N K 506, TRIBUNE.

BEFORE YOU BUY
YOU MUST SEE THESE
5-6 ROOM HOMES—
Already up and of finest construction. Every one an architectural gem. Choice, fully improved homesite, beautiful large elm trees and large parkways; churches, schools, and shopping near property; only 22 min. w. of loop; $600 down. Write
BRIAR CREST HOMES, INC.,
100 N. La Salle-st.

POSSESSION SEPT. 1.
Outstanding pre-war 6 room house; 70 ft. front lot near Elmhurst; full size basement, furnace heat; steel construction, concrete foundation; extra large living rm., open stairway, with 3 master bedrooms and bath upstairs; dining room and large kitchen with cabinets, and double drain sink. All improvements in and paid for. Down payment, $1,000 if qualified. Must be seen to appreciate. Write for immediate appt.; give phone No. O. J. LISCO, 176 W. ADAMS-ST.

OVER 5 ACRES
Near finest western suburb; gently rolling spot with fine view; corners on main auto highway; less than block to good transp.; wonderful location for country home with splendid speculative possibilities. Will sell cheap and give responsible buyer 5 years to pay.
Address N L 514, Tribune.

HILLTOP
Not quite 2½ acres beautiful high building spot, sloping to rear; near finest suburb west side, close-in transp.; fine new paved road. Fine family location. Sell cheap on terms.
Address N K 508, Tribune.

NATURE LOVERS
who appreciate real beauty, see this 733x233 ft. equal to 7 building locations looking into a gorgeous forest preserve, 2 blks, transp.; restricted to nice homes; few locations match this for natural beauty. Address N L 516, Tribune.

RIVER Forest Manor—Dutch Col. 6 rm. face brick res.; air cond. gas ht.; mosaic tile bath and powder rm.; nat. firepl.; ven. blinds; attach. gar.; lg., beau. landscaped lot on dead end street. Near North-av.-Thatcher. Wooded sect. Occup. Oct. 1. Fal. 4015.

150x300 FT.
Only $900; small payt. down; $15 mo.; a rustic location near beaut. western suburb; short walk to Du Page river; fine loop transportation.
Address S L 538, Tribune.

100x475 FT.
Facing Joliet-rd. [U. S. 66]; near Brainard-av.; has nice slope; can be bought on easy terms at low price.
Address N K 510, Tribune.

LIVE in beautiful Winfield—A lovely rolling countryside, large homesite, 300 ft. square on new paved road. Price $1,600; $360 cash, $25 mo. It will pay you to investigate.
ADDRESS S L 534, TRIBUNE.

IMMEDIATE POSSESSION
5 and 6 rm. homes with gar. in Elmhurst; on 50x150 ft. landscaped lots; ex. trans. schools, etc.; approx. $40 mo. after dn. paymt. Briar Crest Homes, Inc., Dept ET105, 100 N. La Salle-st.

ROOSEVELT-ROAD
Over 4 acres; near fine estate; Wheaton area; sell cheap; convenient easy terms.
Address S L 540, Tribune.

5 AND 6 room homes—Already up, are ideally located in tree lined suburb; less than ½ hr. to Loop. Secure your homesite; fully improved; $600 down. Briar Crest Homes, Inc., Dept. ET-203. 100 N. La Salle, Fra. 2842.

$345 DOWN—Small farm; concrete rd.; bus passes door; near Westchester L. Handyman's family can live there while remodeling. Balance terms.
ADDRESS S L 588, TRIBUNE.

4-5-6 RM. HOMES
West of Harlem-av.; nr. school; good trans.; payments $25-$35 mo. plus dn paymt. CENTRAL 5057.

COZY 4 rm. home—On lovely landscaped lot; good tran.; finest west suburban location; $30 month after down paymt. Call Andover 2314.

ATTRACTIVE corner lot, 45x145—Fully enclosed; all paid; 1 block A. & E. electric train; near Elmhurst schools and shopping. Rockwell 8572.

6 RM. HSE.—1 blk. from trans., schools, church, and stores. Has attached garage. $27 per mo. after down payment. Write M. Baum, 176 W. Adams, Rm. 1132.

4 YR. OLD 5 ROOM HOME.
Face brick; landscaped lot; in Elmwood Park; good down payment; $45 mo. Andover 3044.

COTTAGE—$1,095
Share ride from city limits; nr. schools and bus. $200 dn. Central 5057.

5 ROOM frame bungalow with 2 extra rooms up stairs—Enclosed front porch. Large basement. Now vacant. By owner. Phone Villa Park 1936.

4 RM. HOUSE—$20 MONTH
In built-up sec. nr. city limits; lge. lot; sm. dn. pymt. CENTRAL 5057.

INVESTIGATE Western Springs for best buys — Riverside, La Grange, Western Springs, Hinsdale. HENRY A. MILLER.

NEARLY 2 acres in the estate area near Hinsdale; fine location for country home; bargain $1,125, $225 cash, $15 mo. Address S L 541, Tribune.

6 RM., 5 yr. old house—$28 per month Must have down payment; possession in 60 days. Lawndale 3395.

5 ROOM BRICK—$7,850; 4 years old; modern kitchen; landscaped lot; reas. terms. Call Andover 3045.

4-5-6 RM. homes—Occ. 30-60 days; small dn. pay. Baum, 176 W. Adams, R. 1132.

SOUTHERN PROPERTIES, RESORTS

FOR SALE—Modern 8 room house in Lakeview Park, Asheville, N. C., overlooking Beaver Lake and golf course, excellent view of Mount Pisgah and Great Smokies, approximate elevation 2,600 feet. House exceptionally well built, hollow tile and stucco, with copper gutters and screens. Has large living room with fireplace, den, dining room, and kitchen on first floor; four bedrms., three tiled baths, and ample closet and storage space upstairs. Basement consists of two car garage, laundry with washing machine, furnace room with steam oil heater, two servants' rooms, one bath and storage room. Located on three lots attractively landscaped, flower and vegetable gardens and fruit trees. Price $45,000, considerably under cost. Realty Trust Company, Box 741, Sanford, Florida.

BROKERS, Investors—Special Low price on 1,200 lots in 2 ocean front subs, also 2 miles ocean front; easy terms. Write owner, D. F. Fuquay, Daytona Beach, Fla.

REAL ESTATE — MISCELLANEOUS

120 ACRE going farm, with 3 springs, only $1,500 including 2 cows, 25 laying hens, 2 sows, team horses, harness, wagon, turning plow, 2 double shovels! Famous north Arkansas, gravel county road, only ¾ mi. state highway, cannery, mile store, church, grade school; 40 cultivated, 25 lespedeza, woodland pasture with 3 springs, pond, wire fence, merchantable firewood, orchard, 16 apple trees, 20 peaches, 2 cherries, 7 pears, plum; fair 2 rm. house, 24 ft. porch, spring water, nice views, 50 ft. fair barn, pond for barnlot, good poultry house, stone cellar; taxes $14 last yr.; dandy buy, only $1,500 equipped! Details free. Fall catalog Ozarks to the Northern Lakes, United Farm Agency, 7-X South Dearborn. STAte 7975.

ON Fox River at Cary, Ill.—6 room modern, year-around home; hot water heat; 2 car garage; river lot frontage, 100x210; beautiful trees and shrubs. Hudek subdivision. Wm. O'Connor, Cary, Ill. Phone Cary 2227.

GARY, Ind.—100 rm. hotel, furnished; 2 vacant store rooms suitable for tavern and restaurant. Gross income, $14,900 in 1943. White tenants. Ideally located for colored business. Price, $35,000. Dewey H. Mannan, 515 Broadway, Gary.

NEAR HINSDALE
3 acres rolling land; restricted; ideal for small estate; sell cheap on terms to resp. party. Address S L 166, Tribune.

SLOPING parcel—Ideal for home on main concrete highway; size 200x250 ft., nr. La Grange and fine park. Sell cheap on easy pmts. Address N H 547, Tribune.

THE heart of the Ozarks—884 South National, Springfield, Mo. Apartment home, splendid location; income $3,084 yearly; for $16,000. Izza Rozier.

150 ACRES in heart of South Side suburban. Terms if desired. Percy Wilson & Co., 134 N. La Salle-street.

2 FINE lots—160x80 at Forest lake. Call Walker, Buckingham 8015.

REAL ESTATE—RESORT PROP'TY

Illinois

OWNER will sac. 6 rm. lake cottage—All mod. conv.; elec., gas, oil ht. Compl. furn. $4,750. Lincoln 1689.

FOX RIVER—Waterfront 4 rm. unfinished home N. of McHenry; gas; elec.; running water; pier. Pen. 6177.

WONDER Lake summer cott.—Excel. loc. All conven. $3,500. Village 8275.

MODERN home on Channel Lake—For information, call Merrimac 6945.

REAL ESTATE—BUSINESS PROP'TY

Illinois

FURNISHED summer home—4 rooms; large 9x18 glassed-in porch; 100 ft. frontage; boat. In Fox River Valley Gardens. $2,200. Euclid 8558 or see Novak & Nagel, Northwest-highway, Fox River Grove, Ill.

LOVELY LAKE HOME—4 rms.; interior decorated; close to town and beau. priv. lake; good fishing and bathing; frequent sub. R. R. trans.; 1 hr. N. W. Sell for $2,500; dn. paymt. $500. Write Box T. Rm. 905, 111 W. Monroe, Chicago.

OWNER will sac. beau. lake cottage—Nr. beach; encl. glazed frt. porch; 4 lge. rms and bathrm.; screened rear porch; elec. running water. Slocum Lake. Bargain, $3,250, terms. New. 3661.

FISHERMAN'S CABIN.
Secluded spot overlooking Nippersink Lake, just the place to relax and rest; sell for $1,250; $300 cash. Write Box T. R. 924, 111 W. Monroe, Chicago.

ILLINOIS—Beautiful 2 story year round home, completely furnished, located on Diamond Lake. 300 ft. water frontage. Price $16,000. Must be seen to be appreciated. Mundelein 1147-J.

MOD. 5 rm. yr.-round home—Bsmt.; furn.; laun. tubs; gar.; lot 150x150; beaut. landsc.; 38 mi. N. W.; water priv. $7,500. Limburg, Well. 4466.

5 ROOMS on ½ acre—Round Lake beach, ¼ block channel; water, electric. inlaid linoleum thruout; elec. range. Phone Owner, 4-7 p. m., Nevada 1878.

60x135 FT lake lot—In property fronting on 2 lakes; gd. bathing, boating, fishing; 37 mi. N. W. of Chi.; $150; E-Z tms. Address N L 259, Tribune.

7 RMS.—Adj. cottage; 75 ft. lake frt., wd. site; 50 miles to Chgo. Rog. 7593.

Indiana

40 TRAINS DAILY AT LAKE MICH.—$15 per mo. will buy large family cabin on large lot with trees; huge liv. rm. with cobblestone fireplace; bunk beds will sleep 4; run. water, elec.; $1,795 total price with small down payment. Write Lake Shore Properties. Box 367 Michigan City, Ind.

CEDAR LAKE—Something you've always wanted to own. Beautiful Cape Cod home consisting of 7 rooms on 125 foot corner. All year round home, with $1,000 worth of furnishings. Full price $5,500. Terms. Beverly 7400.

ATTRAC. 5 rm. summer home—Easy convrt. yr. round, dbl. flrs., guest hse.; both sealed, fenced, fruits, utility hse., water, elec. avail. now. Price reas. Wm. Claussen, I. G. A. Store, Flint Lake, Valparaiso. Ph. 1602-WX2.

Michigan

COTTAGE—Nr. Lake Michigan; masonry constr.; asphalt tile floors; mod. bath; showers; ldry.; gar.; elec. water htr.; stove and refr.; garden; ornamentals and fruit trees; 120x150; 2 bedrms.; scrn. pch.; cab. kit., and oil htr. Write Mrs. A. Garden, Harbert, Mich.

GRAND BEACH, MICHIGAN.
5 homes, several choice bldg. sites. Comp. ideal vacation spot, restricted, exceptional value, hourly trans., city conveniences; 60 mi. to Chgo. See A. T. Lockwood.

GLENN, Michigan—Furnished completely, mod. kit., G. E. refrig., elec. stove, hot water. Aug. 1 occupancy. Price $6,250; terms. Can. 3340. Mr. Rue.

LAKE lot—½ acre; in Beverly Shores. For info. call Franklin Park 3880-W.

Minnesota

MUST sell before Sept. 1—One of Minnesota's finest boys' camps; now operating; capacity 50 boys. HEDMAN'S RESORT EXCHANGE, McAlpine Building, Grand Rapids, Minnesota.

Wisconsin

Off the Beaten Path
Fisherman's paradise. Chock full of gamey bass, pickerel, and pike. A state hatchery right on shore. Wooded like the North Woods, yet only 50 miles Northwest of Chicago; 4 room cottage to be carpenter built when materials are available; inside toilet; elec.; $1,595 complete; only $200 dn., balance easy terms. On big spring fed lake with safe sand beaches. No trades.
139 N. Clark. Room 1705.

ON LAKE GENEVA, WIS.
A summer home with more than usual charm and comfort, spacious, beautifully decorated, delightful view of entire lake. English architecture with an intimate note. Completely furnished, 15 acres. Accommodations for year around living. $75,000.
R. B. WHITAKER CO.
140 Greenbay-rd. 925 59th-st.
Winnetka 3250. Kenosha 6161.

LAKE FRONT HOMES
Sand bch.; tms.; 50 mi. N. W.; $3,850. 6 rm. house; elec. ice box; gas stove; running water; compl.furn.; $3,950; tms. Leaving town—8 rm. hse.; 3 lots; $500 landscaping; elec. stove; ice box; new maple furn.; completely furnished; gar.; $10,500; ½ cash.
Apply Mr. Ullrich. Drive out Milwaukee to Antioch, then 1½ miles north and 1 mile west.

1,400 FEET of lake frontage on a private lake, with club house—It is known to be the very best bass fishing lake in Wisconsin. By throwing in a handful of bread crumbs the bass will come to the surface and grab them. It has been stocked for twenty-five years. No one has ever fished it, excepting the owners. Art Schmidt, Park Falls, Wis.

BEAUTIFUL lake front cottage—6 spacious rooms; inside bath; own well; on shady landscaped lot, approx. size 239½x86; also uncompleted cottage on next lot; located on Eagle Lake Manor, Racine County. For further information write to Mrs. H. Bethke, 1535 W. Fond du Lac-av., Milwaukee 5, Wis.

WATER FRONT LOT
Must sacrifice heavily wooded, almost acre in size; short walk to town and r. r.; finest fishing, swimming and hunting; 2 hr. ride Chicago. Mr. Malnick, 100 N. La Salle-st., Chicago.

SACRIFICE LAKE HOME
Hillside; large 4-room cottage. Screened pch.; furn.; excellent fishing and swimming; 100 mi. from Chgo.; gd. tr. $2,550, terms. 6209 N. Washtenaw.

25 ACRES—800 ft. lake frontage on small lake; new cottage; 8 miles from Eagle River. $1,400. For information, write D. Koller, care R. M. West, County-line-rd., Deerfield, Ill.

COUNTRY home—Lake Delavan, 75 miles from Chgo.; 2 story, 6 fine rms.; natural fireplace, glazed porches; modern plumbing, 2 car garage; $5,000. By appointment only. Spaulding 2137.

300 FEET of lake frontage with road on good fishing lake in Northern Wisconsin; $700; very nicely wooded. We build log homes. Art Schmidt, Park Falls, Wis.

FOR SALE BY OWNER.
Bristol, Wis.—East Side Lake George; 7 miles from Antioch; 250 ft. lake frontage; 4 acres; 7 room house; 2 combined garages; mechanized equipment.

MUST sacrifice summer home—Log cabin partly furnished with 40 acres of land. Lake frontage in northern Wisconsin. All for $675. Call Berwyn 8335 after 5:30 p. m.

SEVERAL furnished summer homes in Land o'Lakes area, Wisconsin or Michigan—priced from $8,000 up. Wally Adams, Conover, Wisconsin.

WISCONSIN, Phillips—53½ acres; 1,700 ft. river front; 2 springs; good fish and boat.; $1,200 incls. equipped house, boat. South Shore 0536.

WILLIAMS BAY on GENEVA LAKE, year around town homes, $4,500 to $7,000. A. A. Pederson, Williams Bay.

LAKE GENEVA—Shore front 7 r. home; pier. No. 116C Fontana. Inspect any time.

LAKE GENEVA home, in town—Convenient to everything. 633 Geneva-st.

REAL ESTATE—FARM LANDS

Arkansas

FREE description 40 productive northwest Arkansas dairy, fruit, poultry, live stock farms. Good markets, fine people, grand climate, beautiful Ozarks. Rogers Land Co., Rogers, Ark.

Illinois

300 ACRE ESTATE.
45 miles N. W.; 220 acres tillable; 80 acres beaut. timber; 2 complete sets bldgs.; 1 set newly repaired and painted; main hwy.; will divide; must be sold immediately.
96 ACRES N.—Near Skokie-hwy.; exc. soil; all tillable; fair bldgs. A real buy. $17,000.
110 ACRES—45 mi. S. E.; beaut. mod. 7 rm. home; fair other bldgs.; 105 acres rich brown silk loam; owner says sell; $12,000. Glen J. Goddard, 7052 N. Damen. Briargate 3945.

100 ACRE RANCHO with a beautiful ranch-type house—Fireplace; studio; best of heating systems; basement; hen house, room for 1,000 chickens; cow barn, 30 steel stanchions, drinking cups; silo and other farm bldgs.; located 50 miles from Chicago on highway Price $19,000.
Joe Sauers FARM Sales, 881 Main-st., Antioch, Ill. Phone 23.

8 RM. house, set in grove of beautiful oak. This 35 acre tract is 1 hr. 20 min. from loop. Will consider trade for larger farm. Phone Wauconda 4145. ½ mile S. of Wauconda on route 59.

POULTRY farm—25 mi. s. w. of Chicago. 20 acres; 2 houses; new mod. bldgs.; 4,000 chickens. Priv. lake, oak grove. Wm. B. Blue, 9401 Ashland. Bev. 6900.

FARMETTE.
15,000 sq. feet of land; 39 minutes w. of loop. Full price $395; easy terms. Address N M 108, Tribune.

102 ACRES—Beardstown, Ill.; productive land; same tenant many years; good return; bargain. Harry George, Cen.6480.

120-160-200 ACRE FARMS.
Nr. Peotone. For information, write F. V. Hinrichs, Peotone, Ill. Ph. 2351.

BARGAIN 71 acres—Best soil; fine bldgs. On paved hwy.; 35 miles N. W. Rappold, 4968 Milwaukee, Kil. 3361.

4½ ACRES cultivated — In city lots. Owner, 922 E. Church, Sandwich, Ill.

Indiana

FOR SALE—FINE COUNTRY HOME.
130 acre gentleman's farm in Elkhart county, Indiana, near Goshen and Lake Wawasee on paved U. S. Hwy. No. 33. Property is improved with a brick Dutch colonial home that has five bedrooms and five baths, servants' quarters, finished third floor recreation room, vapor steam heat. Also a nine room modern tenant home; large barn, silo and other outbuildings. A real stock or dairy farm. Immediate possession. Also for sale: eight room summer home, Pickwick Park, Lake Wawasee. Richard A. Muessel, 511 W. Colfax-av., South Bend Indiana.

200 ACRES—Boone county, Indiana, on State road; level to undulating; best land; 80 acres corn; 40 acres Lincoln beans; high income; non-resident owner. Priced to sell. Write C. Dee Shockley, Lebanon, R. 1, Indiana.

125 ACRES diversified farm—30 acres 1st class peach orchard, full crop. Mod. 5 rm. house, good bldgs., fencing, water system. Priced right. Dr. Chandler, Hammand 2317 or 2492.

FOR SALE—Two highly improved farms; 254 ac., $20,000; 80 ac., $7,500. Simply drive over.
Oscar B. Smith, Knox, Ind.

40 ACS. close Elkhart—Gd. 5 rm. hse.; bath; el. lts.; small barn; level fertile land; on gd. road; only $3,500, ½ cash. Address M H 137, Tribune.

120 AC.—39 feet to Bass Lake. Attractive sum. spot for subdivide; gd. stock fm. Anelli, R. 1, Box 270-A, Knox, Ind.

STOCK and grain farm—450 acres; 60 miles from Chicago stckyds.; no trade. Owner, Lon. 3648. 5017 N. Francisco.

5 AC. nr. U. S. Highway 41—26½ mi. Chgo. limits; full price only $495; $75 dn. Pul. 4000; eves. Ced. 6590.

Michigan

40 ACRES—2 miles town; level loam soil; 4 room house; barn; electric. $2,400; $1,200 cash. $25 month.
ERWIN TINNEY CO., Fremont, Mich.

REAL ESTATE—FARM LANDS

Michigan

100 A. FARM for sale, $9,000—Buy direct from owner; best of land; near five real fishing lakes, near three good towns; school on farm; 8 room modern house, well house, woodshed, 2 corn cribs with tool shed and hog house underneath, large granary with hog house underneath, a tool shed, large bank barn; 18 a. of timber; good fences. If bought at once, ½ crops go with it. Tenant on place. A real moneymaker. Farm near Marcellus, Mich. Owner, Walter McBride, Allegan, Mich., Rte. 1.

151 A. stock, grain, and dairy farm. Cass county, S. W. Mich., nr. Ind.; line level land; 9 rm. house, elect., stm. heat, bath, gar., large dairy barn with lofts and grainery sheep shed, hog and poultry hse., orchard, rd. fenses and roads; lakes nr. by. See to appreciate. Price $25,000, $15,000 down.
R. A. ANDERSON, OWNER.
P. O. R. NO. 1, BRISTOL, IND.
Or Ph. Sun. 3719 for information.

41 ACRES—Ideal fruit and poultry farm with wonderful house, 8 ac. in asparagus, bal. grapes, peaches, cherries. Large barn, garage, pltry. hse. Fully mod. 6 rm. hse., bath, furnace. Price $10,000. Farm equipment & hse. furniture for sale if wanted. I have other farms, all sizes & prices. HOMER EVANS, Realtor, GRAND JUNCTION, Mich.

ALL modern 200 acre dairy farm, located half way between Chicago and Detroit; ½ mile from M-131. New dairy barn with 20 Stanchions, new 40 ft. silo, new 80 ft. tool shed. All modern 7 room house with hot water heat. The best land in Michigan. Address B H 47, Tribune.

16 ACRES—On nice lake with fully modern 6 room house, barn, pltry. hse. and 2 furnished 3 rm. cottages; price $8,000. Other lakeside properties for sale. HOMER EVANS, Realtor, GRAND JUNCTION, Michigan.

24 A.—EASY walk town, S. W. Mich.; gd. bldgs.; elec.; run. w., etc.; fruits; 550 poultry; tools; crops; $6,500, ½ c. ROESSLER, 53 W. Jackson, Har. 6737.

FOR SALE—19 acres, 5 mi. N. Benton Harbor, ½ mi. Lk. Mich. All in fruit; good land, no bldgs.; $4,500. Chabot Farms, Route 3, Benton Harbor, Mich.

Missouri

BEAUTIFUL OZARKS.
40 acres improved; 4½ miles from town; 4 room house; barn; poultry house; timber; fruit and berries; 25 acres cultivated; $950; $250 down; $15 per month. Free bargain list. Baker Land Company, Doniphan, Missouri.

Wisconsin

CHIPPEWA STOCK FARM
for sale by owner. Consists of 320 acres; near beautiful Lake Wisota; 220 acres under cultivation; soil is rich black prairie loam; will grow alfalfa anywhere; 50 acres pasture land with clear swift running creek; 50 acres young growing pine. Two complete sets of modern farm buildings; electricity; running water; 3 silos. Part of this farm could be developed as summer resort property. Can be divided in two separate farms. A wonderful investment; an ideal location for country home; 4 miles north of Chippewa Falls, Wisconsin; one-half mile off Federal Highway 53. L. P. Martiny, Owner, Chippewa Falls, Wisconsin.

EXECUTORS SALE.
To close estate executor offers two best producing dairy and stock farms in southern Wisconsin, 173 acres and 320 acres. 25 miles north of state capitol in heart of Arlington Prairie. Rich loam soil. All tillable. In excellent state of fertility. First class modern buildings. Electricity. Good roads. Close to market. Possession now subject to right of tenant. Priced so that you will realize an excellent income on your investment. Inquire of Marguerite Caldwell, executrix. MORRISONVILLE, WIS., R. F. D.

SUBD. opport.—140 acre imprvd. dairy farm; 60 a. in city limits of the Dells; good house and barn; other bldgs.; some timber; mostly farm land; owner lives in Fla.; will exch. for Fla. or Carolina property.
Address X 558, Tribune.

OWN A FARM IN WISCONSIN.
We have many choice farms from $115 an acre up [choice 80 A. tilled, fertile, N. of Union Grove, $12,500].
Mary Louise Minton, R. E., 3225 N. Main, Racine, Ph. J-6989.

RAILROAD land grant lands, $4-$5 per acre for good farm land adapted for dairying, live stock, and grains; good roads, water, towns and markets. Send for booklet No. 5. R. S. Clarr, Land Dept., Soo Line, Minneapolis, Minn.

$15,000 BUYS 2 modern new homes, 2 garages, barn, other buildings—Large pines, other trees, orchard, on 80 acres good land, town of Kelly, Bayfield, Wis. In heart fishing, hunting country. Partic. C. W. Benning, RFD 1, Mason, Wis.

200 ACRE farm for sale with tractor and machinery; 60x32 cement barn; 7 room house, cement basement. Buy direct from owner. F. J.B Nester, Star Route, Crivitz, Wisconsin.

203 AC. farm—½ under plow; 12 room home; new furnace; electric; big barn; 27 hd. cattle, 6 horses; mach. and crops; 200 chickens. Route 4, Box 35, Stevens Point, Wis.

40 ACRES—11 acres lake; 80 acres, 18 crops, bldgs.; 80 acres, 11 crops. Terms. R. Reagle, R. 3, Medford, Wis.

STEVENS PT.—7 miles E.; 115 a.; all limed; elec. all bldgs.; conv. loc.; was chicken farm. Address X 511, Tribune.

80 ACRES—Including 17 head cattle, horses, chickens; all mach.; good land and bldgs. $6,000; terms. Cap. 0230.

Miscellaneous

STROUT'S FARM CATALOG.
The BLUE book—bigger than ever! 132 pages—1,263 bargains Florida, Michigan, Wisconsin, Illinois, California, Oregon, and 19 other states. MAILED FREE. STROUT REALTY, 7-J So. Dearborn-st., Chicago 3. State 7975.

POULTRY, CHICKS, & EQUIPMENT

A A A QUALITY CHICKS
On hand; all you want; heavy breeds only; poultry equip. of all kinds.
VALENTINE POULTRY AND EQUIPMENT CO.
568 Washington-bl. Des. 0786-8768.

ECONOMY pre-fab. poultry, hog houses, cottages, etc. We deliver. Display 9317 COTTAGE GROVE. RAD. 0212.

FOR sale—300 large type yearling Leghorn hens. Phone 8807, Clarence Stouffer, Waddams Grove, Ill.

REAL ESTATE WANTED

VETERAN and wife desire to purchase furnished country home for rest and quiet during malaria attack. House can be small, but modern conveniences required. Garage. S.W. or Palos Pk. preferred; not over 1½ hours loop. Wooded grounds on lake or river desired. Address X B 186, Tribune.

WE SELL
Why not—list your improved residential and investment properties with the appraisal dept.?
C. T. MOORE REALTY CO.
1 N. La Salle. Rm. 2421. Ran. 4260.

WE have buyers for No. Side residence and apt. bldg. properties. Prompt appraisal service without obligation.
WM. C. HEINEMANN & CO.
10 S. LA SALLE-ST. RAND. 2347.

HAVE more than 100 buyers for bungalows and 2 flats—North or Northwest.
METROPOLITAN REALTY.
4102 Milwaukee. Mulberry 1212.

WILL buy from owners, lawyers, or brokers—South Side real estate; owned by Estate or in financial trouble. Lacey, 5741 S. La Salle. Eng. 1680.

HAVE cash buyers for your home or 2 apt.; north of Belmont; will pay best price. Quick action. Campe, Lon. 1239.

WTD. by private party—Modern home or 2 flat bldg. in Columbus Park or Hollywood Park. Ph. days, Rockwell 8017.

50 TO 100 AC.—Within 30 mi. N. or N. W. of Rogers Pk. Must be good soil; level; priv. pty. A. Bellware,1742 Devon.

5 ACRES—On highway 62 or 12 or 14 preferably with shade trees.
Address X A 558, Tribune.

WANTED for cash—Wooded or non-farm acres on hard rd. within 50 miles N., W., or N. W. Address X 501, Tribune.

HAVE cash buyers—South side properties. McCLUN, 217 W. 63d-st. Wen. 1844.

CASH FOR SOUTHSIDE PROPERTY. DEHNING, 665 W. 63d-st. Wen. 0688.

FIREPROOF furniture storage warehse.—Nr. loop or West side pref. Com. 1132.

SELL YOUR HOUSE TODAY. CALL CENTRAL 2470 NOW.

SOUTH Shore res. bung. or 2 apt.—Must be in good cond. DOR. 9835.

WANT 2 or 3 flat—N. or N. W.; close to trans.; cash. Address X A 450, Tribune.

WE have cash buyers for homes, apts. bungalows. Call DEArborn 1770.

REAL ESTATE FOR EXCHANGE

BEAUTIFUL
CHESTER HIGHLANDS
[Vicinity 81st and Peoria.
Desirable corner 2 flat; oil heat; insul.; 2 c. brk. gar. Will trade for sim. value suburb. res.; pref. acre or more; or sell for $15,750.
Address N N 270, Tribune.

FLA. owner here wants to exch. for Fla. prop. a 140 acre diary imp. farm, 60 a. of which is in the Wis. Dells. Good subdv. opportunity.
ADDRESS X 559, TRIBUNE.

REAL ESTATE—LOANS, MORTG'S

MORTGAGE INVESTORS
Private investors netting 4% interest on 1st mtges. We have several such mtges. on improved Chgo. property to offer you now. Ask for Mr. Moore.
C. T. MOORE REALTY CO.
1 N. La Salle, Rm. 2421, Ran. 4260.

MORTGAGE LOANS.
4, 4½ and 5% monthly and semi-annual payments; south side property.
CALL MR. PEARSON, Republic 5000.
JOHN McCARTHY & CO., 2406 W. 63d.

WILL make or buy 1st mortgage on good South side imprvd. property. Low rates W. L. SHARP & CO., 237 W. 63D-ST.

WE help you buy your home if you have not enough cash to pay dn. Des. 3010.

BROOMELL BROS.—First Mortgages. Prompt action. 111 W. Washington.

80% LOANS Made Quickly—No delays. Banach, 2131 N. Rockwell. Hum. 4823.

WANT $5,000 1st mortgage; private party; 2 apt. brick bldg. Ind. 4829.

MTGS.—$9,000, $18,000, 4½% int. 60% loans, bus. prop. no. Lon. 1612.

MONEY TO LOAN up to 50% of value old or new bldgs. Low rate. Sta. 5802.

CAMERAS AND OPTICAL GOODS

CASH FOR YOUR CAMERA EQUIPMT.
CAMERAS—ALL MAKES AVAILABLE
General Electric Exposure Meters.
Enlarging Paper—Flash Lamps.
PROJECTORS, ENLARGERS, LENSES.
Movie Film—Cut Film—Packs, 35 mm.
CAMERAS—DARK ROOM SUPPLIES.
CALL FOR PRIORITY INFORMATION.
Op. dly. 6 p.m.; Thurs.Sat.,9; Sun.10-4.
BOLOTIN CAMERA EXCHANGE.
729 W. Roosevelt. Can. 2113.

BASS wants used cameras and shop apparatus badly. Pay top prices. Phone, write, or call. Saturday to 1 p. m. BASS CAMERA COMPANY, 179 W. Madison-st., Chicago 2. State 7410. Over 34 years of photo specialization assures satisfaction.

FOR sale—1 Kodascope F S 10, sound movie projector; like new; $310. Call East Chicago 168 or at 4235 Euclid. East Chicago, Ind.

WANTED—From private party or service man, 1 pr. Carl Zeiss 12x40 or 50 mm. binoculars in good condition. Bit. 8428.

NO. 1 A semi-centennial stand—Like new; for sale. Paul Cook, 3 W. Warren-st., Calumet City, Ill. Hammond 8213.

8 MM. REVERE camera and complete amplifier. Rockwell 9115, 5 to 7 p. m.

SPOT CASH FOR YOUR CAMERA. Chicago Camera Co., 2324 S. Michigan.

AUTOMOBILES FOR SALE

Don't You Believe It?
We're Selling 'Em,
and Cheap, Too!
Save $100 to $1,000
BECAUSE [1] We're out of the high rent district
BECAUSE [2] We don't need fancy trimmings or high pressure salesmen.
BECAUSE [3] You don't pay for silk curtains, marble floors.

147 AUTOMOBILES
ALL MAKES—ALL MODELS.
'42 Packard Clipper sedan.....$1,769
'42 Ford 2 door sedan; heater..$1,175
'42 Plym. 2 door sedan; heater.$1,236
'41 Packard club coupe.....$1,579
'40 Pontiac 4 door sedan.....$985
'38 Packard 4 door sedan.....$943
'37 Olds. 2 door sedan.....$539
'37 Ford 60 2 door sedan.....$365
'37 Dodge 2 door sedan.....$475
'36 Ford coupe.....$391
'32 Ford 2 door sedan.....$325
7 PASSENGERS.
'41 Chrysler Crown Imp. sed. 8..$2,395
WE WHOLESALE
CITY
1718 SOUTH STATE
OPEN EVERY DAY TILL 7 P. M. CLOSED SUNDAY.

PONTIAC—'36 4-door.....$345
Chevrolet, '37 2-door.....$395
Buick, '34 2-door.....$245
Pontiac, '40 4-dr. de luxe; r., h...$995
YALE AUTO SALES, 301 N. Western.

3333 N. ASHLAND
Lots of Cheap Cars
3333 N. ASHLAND

FORD '42—$1,095
2 door Special sedan. No OPA needed. Very clean thruout. Consider trade. BRADY, 6323 S. ASHLAND.

BUICK—1941, 91 Limited 5 pass. sed.; radio, heater; wheel shields, w. w. tires, has very low mileage. This car is exceptionally new. Price $2,724.
HILL MOTORS—PACKARD
640 MADISON-ST., OAK PARK. AUSTIN 2100.

BUICK SUPER CONV. COUPE
BEAUTIFUL '41 LOW MILEAGE CAR. RAD. & HTR.; SAC. FOR $1,600. OWNER WOULD LIKE TRADE FOR SMALLER CAR; TERMS.
MUNSEN. 5325 BROADWAY.

BUICK—1939 Century fordor sedan; radio, heater; below ceiling, $1,025.
ESSERMAN MOTOR SALES
6130 Cottage Grove Mid. 0506

BUICK—'41 Sup. 4 d. sd.; r., h., $1,506. AUTHOR. CHRYSLER-PLYMOUTH DLR. 6145 S. Ashland.

BUICK—'30 4 dr., sm. 8; gd. 6 ply tires & mot., $225. Inq. store. 3943 N. Cicero

BUICK—'39 conv. sed.; htr.; runs good. $1,095. Terms. 5325 Broadway.

BUICK—'40 4 dr. spec. sed. R.H. $950. Terms. 5325 Broadway.

BUICK—'38 sed., 8 pass.; trk.; like new; radio, htr.; $1,495. 2247 S. Michigan.

BUICK—'39 4 door spec.; fully equip.; $885. Mr. Lang, 6327 S. Ashland.

BUICK—1937 2-door sedan; excellent tires; sacrifice $495. 3825 Grand-av.

CADILLAC, 1940 SEDAN
75, FLEETWOOD MODEL; BEAUTIFUL CONDITION; FULLY EQUIPPED; RADIO, HEATER; READY TO GO.
Ceiling price, $3,100.
OUR PRICE, $1,995
PEOPLES PONTIAC, 3152 OGDEN-AV.

CADILLAC—8 PASS. SEDAN.
Late 1938; one of the cleanest jobs in Chicago; jet black finish; ceiling price $2,185, our price $1,795; terms, trade. Open evenings. WALTON MOTORS, 2301 S. MICHIGAN. CAL. 7600.

CADILLAC—1939 61 4-dr. sed., good tires, excellent condition. $1,350.
SOUTH CHICAGO BUICK.
8600 COMMERCIAL.

CADILLAC—'41, 62 4-door, hydromatic. Runs, looks like new; exc. rubber; ceiling $2,118; trade for late Cadillac or Buick conv. 4615 State-st., Ken. 0910.

CADILLAC—'37 convert. sedan, model 75; w. w. tires, radio, heater; perfect cond.; $1,200 cash, terms or trade. River Grove 2007.

CADILLAC—1937 7-passenger sedan. Very clean; $1,200. Call between 8-9 a. m., evenings. Irving 7082.

CADILLAC—1939 SED.; 7 PASS.$1,995
CADILLAC—'39 SED., 60 SPEC.$1,695
8959 S. ASHLAND. BEV. 7440.

CADILLAC—'38-8, model 65 sed.; radio, htr.; barg. $1,195. 3940 W. Grand.

CADILLAC—1932 4 DR. SEDAN; LIKE NEW TIRES; $250. HOLLYC'T 1836.

CADILLAC—'36 sedan, model 75 de luxe; like new; sacrifice for $850. Spa. 8989.

CHEVROLET—1940 2 door sedan; radio and heater; $650. 2015 De Kalb-st. See. 6087 after 7:30.

CHEVROLET—'39 5 pass. master de luxe 2 dr. sed.; good running condition; perfect tires; $550. 3520 Archer-av.

CHEVROLET—1936 2 dr. sed.; like new tires; $395; several other to choose from. 3333 N. Ashland-av.

CHEV.—'35 2 dr. sed. available. Party who called Sun. and Mon. eve. please call again; $295. 2023 N. Albany.

CHEV.—'36 coupe; motor good; repair body, fenders; $175. New Lenox 2731.

CHEV.—'33 sed., overhauled; new paint; $265. Gar., 5701 N. Ashld. Ard. 7817.

CHRYSLER—'42 NEW YORKER SEDAN.
A gorgeous low mileage car. Equipped radio, heater, overdrive. Warranted like new. Ceiling $2,174. Will trade.
F-E-L-Z. 1132 DIVERSEY.

CHRYSLER '41 SEDAN, $1,450
6 cyl. Windsor, 4 dr., rad., overdr.
BIRD-SYKES, 2235 S. Michigan

CHRYSLER—'38 6 cyl. sedan. Htr., radio; low mileage; clean; terms, $695. Warranted. 5550 N. Ashland-av.

CHRYSLER—1938 4 door sedan; 6 cyl. radio, heater, overdrive.....$725
BRADY, 6323 S. ASHLAND.

CHRYSLER—1940 Royal Windsor 4 dr. sedan; radio, htr.; exc. cond.; $1,119. MOSS, 6727 S. WESTERN.

CHRYSLER—1937 sedan; only.....$395
8959 S. ASHLAND. ALWAYS OPEN.

CHRYSLER—1936 4-door sedan; radio, heater; $395; terms. 3825 Grand-av.

CORDS—ALL BODY TYPES.
CORD PARTS AND SERVICE.
7320 STONY ISLAND.

DE SOTO—1936 4 door sedan; $375. Call after 4 P. M. Portsmouth 9598.

DE SOTO—1937 4 door sedan.....$295
BRADY, 6323 S. ASHLAND.

DODGE—'40 5 pass. trk. sedan.....$825
Dodge—'39 5 p. tr. sed.; r. h.....$595
Dodge—'37 4 d. tr. sed.; htr.....$345
Dodge—'36 2 d. tr. sed.; htr.....$225
Dodge—'35 4 d. tr. sed.; htr.....$175
BRADY, 6323 S. ASHLAND.

'37 DODGE TOWN SEDAN
RADIO, HEATER, $498.
STUDEBAKER
7730 STONY ISLAND. SAG. 8500.

DODGE—'41 4 dr. custom sedan. Radio, heater; fluid drive; $1,304. Murphy Auto Sales, Inc., 2650 N. Cicero.

DODGE—1937 2 dr. sed.; needs slight mtr. work; $250. 905 Vernon Park-pl.

DODGE—'39 4 door sedan; radio, heater; $800. 1901 N. Maud, after 6 p. m.

DODGE—1935; sedan; $250 cash. Mulberry 7736.

DODGE—1937 4 dr. sed.; gd. run. cond.; tires; heater; $425. Del. 5469.

DODGE—'38 de luxe 5 pass. sed.; rad., htr.; $624. 3939 WASHINGTON.

DODGE—'35 2 dr. sed.; rd., htr.; exc. tires; $200. Riverside 2756 aft. 6 p.m.

DODGE—1930 sedan; good tires; $125 CALL CICERO 583.

FORD—'35 2-dr.; good running cond.; $195. 3073 W. Grand. Ked. 6799.

FORD—'41 super de luxe club coupe; r., h.; $1,056. Will trade. 930 E. 47th-st.

FORD—Model A, 4 dr. sed. Runs gd. Exc. tires. $195. 2625 N. Cicero.

FORD—1937 Tudor sedan; priv.; $245. Call Oakland 8236 before 10.

FORD—1937 sedan; a real buy.....$395
BRADY, 6323 S. ASHLAND.

HUDSON—'41 COMMANDER 6.
Radio, heater, overdrive.
A beauty for only $1,195.
F-E-L-Z. 1132 DIVERSEY.

HUDSON—'42 4 dr. Super Six sedan; excellent condition; $1,375. Call after 6:30 p. m., Graceland 3860.

HUDSON—'41 6 sed.; rad., htr. $1,081. A good car. 1025 N. Clark. Whi. 8000.

LINCOLN, 1936
7 PASS. SEDAN; FULLY EQUIPPED; ORIGINAL FINISH; CLEAN CONDITION; A BARGAIN AT $595.
PEOPLES PONTIAC, 3152 OGDEN.

LINCOLN—'39 sed.; 5 pass.; looks, runs like new; gd. tires; low mil.; cost new $5,000; will take $1,275. 3825 Grand.

LINCOLN Zephyr—1938 sed., 4-dr.; nice cond.; gd. tires; $675. 3825 Grand-av.

LINCOLN Zephyr—1940 sed.; 5 pass.; fine cond.; r., h.; $1,290. 3825 Grand.

LINCOLN—'39 pass. sedan.....$1,675
8959 S. ASHLAND. ALWAYS OPEN.

LINCOLN-Zephyr—'37 4 dr. sed.; like new; $475. After 5:30 p. m., Hum.5147.

MERCURY—'41 4-dr. sed.; rad., htr.; barg.; $1,295. 3940 W. Grand-av.

NASH—'40 4 dr. sed.; radio, htr.; pre-war car; $966. Ind. 1178 after 6 p. m.

NASH—'36 4 d. trk. sed.; rad., htr.; A1 good tires; $295. 2272 Milwaukee.

NASH—1942 4 dr. tour. sed. $1,456. Bernard Bros., 1033 Chicago-av. Evans.

NASH—'41 club cpe., $760, tms. Needs body-fender wk. 5111 Ogden, Cic. 939.

NASH—1936; 4 dr. sed.; heater. Runs good. $340. 1350 N. Pulaski-road.

OLDS—'35 6 cyl. 4 dr. sed.; h., r.; $395. 3939 WASHINGTON.

OLDS.—1935 2 dr. sed. Owner leaving town. Good tires. $335. Sag. 4089.

PACKARD—'37 120 4-dr. custom conv. sed.; cream paint; bl. top; radio, htr.; just ovhld.; mech. perf. SHARPEST CAR IN TOWN; $675. Longbeach 2126.

PACKARD—'38 super club sedan; rad., heater, side mts., white wall tires; $975; ceiling $1,645; private. Call Ravenswood 5320.

PACKARD—'39 twin conv. cpe., 2 tone green; new pre-war top; low mil., exc. tires; Lfgd. tubes; priv. own.; $2,200 cash, or trade. 123 W. Monroe.

PACKARD—1941 6 CYL., 2 DR., SED.; RAD., HTR.; EXC. COND. PR. $1,332. NORTH SIDE PACKARD. 1809 DEVON-AV. BRI. 3100.

PACKARD—'40 conv.; model 160; blk., dual equipped, chrome spot lights, road light, side mounts; will accept trade; $1,550; priv. Cen. 4778.

PACKARD—1938 sed.; 5 pass., 4-dr. Super 8; looks, runs like new; r., h., gd. tires; $1,275; barg. 3825 Grand-av.

PACKARD—'37 limousine; exc. shape; 3 years in storage; $1,500 under ceiling sacrifice at $775. Fal. 3798.

PACKARD—1938 4 dr. sedan. Radio, heater; perfect; $900. Murphy Auto Sales, Inc., 2650 N. Cicero.

PACKARD—1930 4-dr. sed. $165. Good condition. 2833 W. Chicago-av.

PACKARD—1937 4-dr. sedan, 120 model; good condition; $475. 3825 Grand-av.

PLYMOUTH—'35 4 door sedan; heater; $250. Can be seen River Forest State Bank. 7727 W. Lake-st., River Forest.

PLYM. '39—Spec. De. L. Bus. Cpe. Sac. $495, trms. Munsen, 5325 Broadway.

PLYMOUTH — '32 2 dr. sed. 4 cyl.; $175. Plaza 7687 after 6 p. m.

AUTOMOBILES FOR SALE

DOYLE MOTORS
WE STILL HAVE
GOOD USED CARS
IN ALMOST
ALL MAKES, MODELS
Immediate Delivery
'41 Buick sedan; radio, heater...$1,450
'41 Chrys. Windsor sd.; r., h., f. d.$1,587
'40 Hudson sedan; radio, heater...$895
'40 Dodge sedan; radio, heater...$895
'39 Lincoln Zephyr sedan; rad., h..$995
'39 Hudson sedan; radio, heater...$495
'39 Pontiac coupe; radio, heater...$645
'39 Olds sedan; radio, heater...$795
'39 Plymouth coupe; rad., heater..$575
'39 Nash sedan; radio, heater...$745
'38 Dodge sedan; radio, heater...$595
'38 Pontiac sedan; radio, heater...$595
'38 Packard sedan; radio, heater...$595
'38 Buick sedan; radio, heater...$745
'37 Packard convertible sedan...$695
'37 Dodge sedan; radio, heater...$395
'37 Studebaker sedan; rad., htr...$395
'37 Nash sedan; radio, heater...$395
'36 Ford sedan.....$295
MANY OTHERS
BELOW CEILING
EASY PAYM'T PLAN
Open Daily Till 9—Sun. to 6
6111 S. HALSTED

PLYM.—'38 tudor.....$571
BUICK—'38 fordor Special.....$744
DODGE—'37 fordor.....$493
FORD—'37 tudor.....$374
FORD—'36 fordor.....$383
OLDS.—'36 fordor.....$365
FORD—'35 tudor.....$345
FORD—'35 coupe.....$295
J. A. Lavery Motor Co.
Authorized Ford Dealer.
6127 COTTAGE GROVE. MID. 5300.

PLYMOUTH — 1940 convertible club coupe, radio, heater and extras, good tires; $1,015. Must have trade. 2347 W. North-av.

PLYMOUTH—'41 sed. special de luxe; radio, htr.; finger touch shift; like new. $1,081. 4748 W. Chicago-av.

PLYMOUTH — '36 4 dr. trunk sedan; Good tires. $225. Mitchell Koldon. 2317 Cortez-st. Brunswick 1871.

PONTIAC—'41 6 2 door streamlined sedan; radio, htr.; extras; low mi.; A-1 thruout. Ceiling $1,025. She. 2552.

PONTIAC—1936 SEDAN; ONLY....$225
8959 S. ASHLAND. ALWAYS OPEN.

PONTIAC—'38 4 dr. sedan; radio, htr.; $495. 6618 S. Western. Prospect 8811.

PONTIAC—'38 sport cpe.; $295; very gd. tires; clean. 4420 N. Kedzie. Ind. 9553.

PONTIAC—1937 2 dr.; radio, htr.; new seat covs; $435; priv. pty. Cicero 1246.

PONTIAC—'41 4 dr. sedan; radio, htr.; $1,325. 3942 W. Monroe, 2d; eves.

'41 Stude. Com. Sedan
LIKE NEW, HEATER, $1,244.
STUDEBAKER
6335 BROADWAY. SHE. 4690.

STUDEBAKER—'42 COMMANDER CPE. Latest Skyway Sedan Coupe that will pass for brand new. Orig. low speedometer reading. Warranted ceiling, $1,495. Will trade. F-E-L-Z. 1132 DIVERSEY.

STUDEBAKER—'40 4-dr. sedan; heater; overdrive; 5 good tires; $995. 4256 Drexel-blvd., 9-8 p. m.

AUTOMOBILES WANTED

PEOPLE'S PONTIAC
GENERAL MOTORS
DEALER
are now paying twice the value for your car than what you will get in a few months.
CALL
ROCKWELL 4060
AND WE WILL COME OUT. OR BRING YOUR CAR TO US.
3152 Ogden at Kedzie
OPEN EVES. TILL 9—CLOSED SUN.

CALL NOW
BERKSHIRE 1260
SELL YOUR CAR AT HIGHEST CASH PRICES
PLUS EXTRAS.
ALL MODEL CARS WANTED
1932-1942
WE'LL COME OUT
OR YOU COME OVER
2644 N. CICERO
OPEN EVES., SUNDAY 'TIL 6.

WE'LL BUY IT
HIGHEST PRICES
IN
CASH
ANY MAKE OR MODEL
PHONE MR. HENSEN
Longbeach 6636
WE WILL COME OUT OR DRIVE TO
4464 BROADWAY
OPEN EVENINGS UNTIL 9 O'CLOCK. ALL DAY SUNDAY.

SOUTH SIDERS
CALL US
WE PAY TOP DOLLAR
1936s—1942s
MR. LAMB "THE IRISHMAN"
HEMLOCK 1293
WILL CALL ON YOU
Bonus for Radio, Heater

SOUTH SIDERS
WE NEED YOUR CAR
WE'LL COME ANYWHERE
QUICK AND MOST CASH
REGENT 0616
RONNIE MOTOR SALES.
7625 STONY ISLAND.

WHAT PRICE YOUR CAR?
PHONE US THE PRICE YOU WANT OR CALL US FOR AN ESTIMATE.
Goodrich-Chrysler
CHICAGO'S MOST RELIABLE DEALER 10 years at 1811 Irving Park.Wel.6162 WE HANDLE ALL OPA DETAILS. OUR BUYER WILL CALL.

JESSE M. CHASE
25 RETAIL STORES IN 8 STATES. Full value paid for good used cars.
5718 Broadway Longbeach 4500
and
2240 S. Michigan Victory 4807

WANTED—USED CARS
ESPECIALLY
NASH HUDSON
STUDEBAKER PACKARD
STALLWORTH
Authorized Ford Dealer.
7400 STONY ISLAND. HYD. 2500.

WANT LATE MODEL WRECKS OR CLEAN CARS
or cars in any condition; buy outright; repair for you on short notice, or trade. For free price offer Englewood 9034 or Nevada 5937, after 7 p. m.

GLENN E. HOLMES, INC.
30 W. LAKE-ST.
WILL BUY YOUR CAR FOR CASH.
ASK FOR MR. MALEY.
OR CALL RANDOLPH 7171.

1902-1942
USED, WRECKED, BURNED, JUNKED CARS, BUSES, TRUCKS.
BEST CASH PRICES.
MARTIN—DIVERSEY 2772.

PLYMOUTH—DE SOTOS
HIGHEST CASH PRICES
LONGBEACH 7692
4511 LINCOLN-AV.

MUST BUY several 1940-1942 cars immediately. Highest cash prices paid. Just call—we come out.
SAUNDERS SYSTEM.
28 W. Lake-st. Central 1077.

BRING TRUCKS, TRAILERS
Get cash.
SEELEY 7551. 2120 S. WESTERN.

WE PAY TOP $ $ $
for cars, burned, wrecked, or in any condition. Calumet 1170.

ANY MAKE—'32-'42
HIGHEST PRICES PAID.
5010 IRVING PARK. PEN. 3436.

TOP DOLLAR. ANY MODEL.
MILLER-LADDEN MOTORS.
9070 SOUTH CHICAGO-AV.
SAGINAW 2930.

ANY MAKE ANY MODEL
MIDWAY 6400

PONTIACS WANTED
BITTERSWEET 7120

DON'T WORRY WHAT CONDITION your car is in, old or late models We pay good prices. Nevada 6079.

DESPERATE for 3 good cars—Prefer to buy from original owners; have all cash. MR. GOY, LONGBEACH 2937.

WANT TO SELL YOUR CAR FOR CASH? C. ZEPP.
Ford Dealer, 2950 Lawrence. Jun.8310.

CASH FOR YOUR CAR.
SEE PETERSEN.
2401 S. Michigan. Victory 6500.

WE WILL COME OUT and look at your automobiles. Just call us. We will pay cash. Mulberry 7770.

JAS. F GOODWIN, INC.
Pays top prices for all cars.
5725 BROADWAY. LONGBEACH 1300.

WAR worker will pay good price for good clean car, '39-'42; any body style; cash. Call Towers 3649.

WANTED—Good used car. Pay top cash price. Call Van Buren 9105.

WANTED—late model car. Must be in good cond. Call Crawford 0512.

WAR plant expeditor wants '42 Chevrolet or Ford sedan. Grovehill 4344.

WANTED from original owner—1937, 4 dr. Chev. Call Ked. 5924, bet. 7-8 p. m.

EX-SERVICEMAN needs good car, 1940 on; cash. Wm. Shell, Mon. 1767.

SOLDIER wants '37-'38 Plymouth-Dodge sed. in good cond.; cash. Sag. 3479.

NEED car in good condition—At once. LONGBEACH 7812, Apt. 303.

EX-SERVICE MAN needs late model car. Estebrook 5777.

WANTED—
Nash '40, 4 dr. sed. Edgewater 4881.

CASH FOR YOUR CAR—'32 TO '42. 6826 N. CLARK. Rogers Park 5443.

WE PAY TOPS.
VICTORY 4141.

AUTOMOBILES WANTED

STOP! READ THIS
Highest Cash Prices
Paid for Any Make or Model
From 1932-1942.
EXTRA
FOR RADIO AND HEATER, ETC.
CALL CAPITOL 4695
WE COME OUT
1350 N. PULASKI-ROAD
M & R MOTOR SALES
ALSO BUY CARS THAT NEED REPAIRS.

5c
IS ALL IT WILL COST YOU TO GET
Highest Cash Price
FOR YOUR CAR
ANY MAKE OR MODEL
JUST PHONE
VAN BUREN 9800
Our Buyers Will Come Out
INDEPENDENT MOTORS
[33 Years of Fair Dealing.]
2700 W. MADISON
Open evenings till 8 p. m.; all day Sun.

M-U-R-P-H-Y
"THE SMILING IRISHMAN"
Offers You
1. CEILING PRICE
2. No bickering
3. Courteous treatment
4. Fair dealing
You See, We Are Direct Factory New Car Dodge Dealers and Have Our Reputation to Maintain. So Stop In and Give Murphy a Call.
BERKSHIRE 6600
2650 N. CICERO
EST. A QUARTER OF A CENTURY.

DOYLE
6111 S. HALSTED
WILL PAY
THE MOST CASH
FOR YOUR CAR
ALL MAKES, '35 TO '42.
Convince Yourself
CALL NOW! DOYLE
NORMAL 3217

Do You Want to Sell
? YOUR CAR ?
Mail this coupon to Western Auto Exch., 6400 S. Western.
C-O-U-P-O-N
MAKE ....
YEAR ....
PRICE DESIRED ....
NAME ....
ADDRESS ....
PHONE ....
C-O-U-P-O-N
or phone
Mr. Kern, Republic 6400

AVENUE 1661
BILL MASON
EX-NAVY MAN
WANTS MORE CARS
AT TOP PRICES
EXTRA
FOR RADIO AND HEATER
1932 TO 1942 MODELS
3101 N. CICERO
OPEN SUNDAY AND EVENINGS.

BELMONT 0423
The MAGIC NUMBER that will give you the uppermost cash for your car
Wanted 1932 to 1942
All Makes—All Models
Bonus for radio, heater
A bonded buyer will call at your home or office
2625 N. CICERO-AV.

CALL
FRANK CASEY
KEDZIE
8181
IF YOU WANT THE BEST PRICE FOR YOUR CAR, PICK UP YOUR PHONE AND CALL ME. IF YOU CANNOT COME IN, I WILL COME OUT.
3939 WASHINGTON

KNOW YOUR DEALER
LAWDER BROS., INC.
ESTABLISHED 1890.
FOR HIGHEST CASH PRICE
Bring car and title for quick deal.
TRIANGLE 2500
6900 VINCENNES-AV.
1 BLOCK WEST OF STATE-ST.

TOP
CASH
FOR YOUR
CAR
J. A. Lavery Motor Co.
Authorized Ford Dealer.
6127 COTTAGE GROVE. MID. 5300.

HELP! HELP!
WE ARE DESPERATE FOR CARS. Will pay top dollars plus extras. QUICK ACTION. CALL
SPAULDING 3940
OR BRING CAR TO
3940 W. GRAND-AV.

BEVERLY 7440
CALL US. WE COME OUT
F-I-T-Z-P-A-T-R-I-C-K
8959 S. ASHLAND

PACKARD
PAYS HIGHEST PRICES FOR PACKARDS
AND ALL MAKES AND MODELS.
24th and Michigan Cal. 7400

WE PAY HIGHEST CASH PRICES for old junk, wrecked autos or trucks. We come out and pick up promptly. World's Largest Auto-Truck Wreckers.
WARSHAWSKY & CO.
1900-24 S. STATE. CALUMET 6800.

TOP DOLLAR
FOR ALL MODELS.
CLARK-MAPLE CHEV.
1038 N. CLARK.

WE'LL BUY YOUR CAR.
M. J. LANAHAN, INC.
2542 S. Michigan. Cal. 7300.
Open till 5:30 p. m. Closed Sundays.

WE PAY TOPS.
COOK COUNTY DISTRIBUTORS
1340 W. 63D-ST.
WENTWORTH 6200.

OLDSMOBILE—Hydromatic, late model; must have gd. tires and in perfect cond.; will pay top price. Call Lon. 8500. Apt. 1811, betw. 8-9 a. m. or 7-9 p. m.

WANTED
Late model car in good condition; will pay very high price. Call Mr. McLain. Vincennes 3901.

WANTED AT ONCE!
SEVERAL GOOD LATE MODEL CARS WILL PAY CASH.
VICTORY 2300. MR. STANTON.

WOULD like to buy late model convertible coupes in good condition; am in a position to pay cash. Mr. Sidney. BERKSHIRE 6140.

TOP DOLLAR—ALL MAKES
958 DIVERSEY.
BUCKINGHAM 1333.

WE PAY THE HIGHEST PRICES
Need cars to stay in business.
8019 COTTAGE GROVE. RAD. 1059.

FORDS ONLY
THE MOST CASH.
KILDARE 2066.

WANT '41 OR '42
Model car; price not important for good car. HAR. 8000, RM. 522.

PAINTING CONTRACTOR WANTS GOOD USED CAR—ANY YEAR, ANY MODEL. LEWIS, CED. 3146.

MECHANIC WANTS CARS.
Running or not. Any condition. Old or new; anywhere. Kedzie 6799.

WANT cars—Any make, year, model; any condition; all cash. Will come out. 44 N. Laramie-av. Columbus 8942.

WE need running cars—Any make or model; also junk cars for parts. 4128 Ogden-av. Rockwell 1050.

SEE OTHERS FIRST—THEN SEE US Highest cash prices for your car. M. and K., 7711 S. Halsted. Rad.5888.

CARS THAT NEED WORK. ALSO CLEAN CARS. TOP PRICES PAID. 3939 N. WESTERN-AV. JUN. 4682.

WANT LATE MODEL CAR IMMEDIATELY. WILL PAY GOOD PRICE. CASH. CRAWFORD 6556.

HIGHEST PRICES FOR USED CARS. Consolidated, 1150 Jackson. See. 6500.

5 PASSENGER car that will make long trip—pay cash. Kil. 7608.

HEAVY cars—Any models. Cash. Hollycourt 8610 or Delaware 5970.

SERVICE MAN NEEDS CAR — HAVE CASH. CRAWFORD 5626.

URGENTLY need 3 late model cars. Price no object. Superior 0964.

DEFENSE worker would like to buy car—Will pay any price, all cash. Kil. 9297.

NEED good car—For sales work; pay cash. Sheldrake 0702.

HAVE ALL CASH for late model cars. 6115 N. Clark. Sheldrake 0431.

WANTED — Lincoln, Lincoln-Zephyrs; all models. Wright, Rogers Park 8842.

HAVE cash for Packard '8-'41; 110-120. Hol. 5023, eves., Sun.

HIGHEST cash prices paid for wrecked, junked cars and trucks. Arm. 3500.

STATION wagon — Good rubber, clean; cash. Chmielk. 1521 2d. Joliet 23670.

TRUCKS, TRAILERS AND TRACTORS

RECONDITIONED and guaranteed used trucks at or below ceiling prices:
'41 FORD C. O. E. tractor, 2 sp. comp.
'41 G. M. C. 2 speed 12 ft. stake.
'38 FORD tractor, complete.
'39 CHEV. 2 sp. long chassis and cab.
'38 G. M. C. 12 ft. stake.
'38 INTL. D-30 12 ft. stake panel.
'37 CHEV. 12 ft. stake.
'40 DIAMOND T 1 ton panel.
'40 DODGE dump, 4 wheel drive.
'36 INTL. C-50, 8.25 tires, $695.
NEW STAKE BODIES, 9 ft., $150; 12 ft., $175.
LEWIS AUTO SALES
CHEV. DEALER FOR 25 YEARS.
3400 Ogden-av. Crawford 4205.
Open to 6:30. Closed Sundays.

NEW FORD, 40 PASS. SCHOOL BUS.
NEW 1945 FORD PICK-UP.
Used 1942 Chevrolet tractor, $1,034.
'42 Chev. stake, $1,168.
'40 G. M. C. 2 ton, 10 whlr., $1,775.
'41 G.M.C. Chgo. stake, l.w.b., $1,055.
'40 Ford tractor, 2 speed axel, $1,061.
'39 Ford dump, large tires, $910.
'35 Ford chassis & cab, 134 wb., $345.
'37 Ford chassis & cab, 157 wb., $445.
'38 G. M. C. ¾ ton stake, $512.
'38 Willys package delivery, $582.
'28 International dump, $395.
'35 Ford, 157 Chgo. stake, $575.
'35 Ford Thornton 10 whl. dr., $1,122.
'36 Dodge ½ ton panel, $372.
MANY OTHERS.
Nelson-Hirschberg, Inc., 5133 Irving Pk.

1945
NEW
FORD
TRUCKS
134-158 in. wheel base
½ ton pick ups.
GOLD COAST MOTOR SALES.
1510 N. Clark. Del. 3100.

NEW 1945 FORD TRUCKS
134-138 INCH WHEELBASE
With or without 2 speed axle.
OPA certificate necessary.
J. A. Lavery Motor Co.
Authorized Ford Dealer.
6127 COTTAGE GROVE. MID. 5300.

1943 TRACTORS.
W. A. 120; C. O. E. WHITE.
BELOW CEILING.
Excellent condition; low mileage; completely equipped; good 10.00x20 tires. Several trailers; need body repairs; priced accordingly. Mr. Frisbie, American Transportation Co., 2500 W. Taylor. Seeley 0330.

HEAVY DUTY TRAILERS
Tandem—Lowboy—Flat—Pole
20 TO 30 FT.—3 TO 25 TON
Triangle Truck & Trailer Co.
1559 S. Wabash. Webster 4810.

NEW 1945 DODGE TRUCKS
2 TON TRACTORS—½ TON PICKUPS.
"Dependable Dodge Dealer."
ESSERMAN MOTOR SALES
6130 Cottage Grove Mid. 0506

TRAILERS
dump city pickup
van refrigerator
4 gasoline tank trailers.
Must sell immediately.
Calumet 7980. Ask for Chas. Milner.

HYDRAULIC
FORK LIFT TRUCK
Gasoline motor. Pract. new. C. Crane.
THOMAS PAPER STOCK CO.
860 W. EVERGREEN-AV.

28 PASSENGER BUS
Late model White motor with Wayne body; perfect condition thruout. Will sell today below OPA ceiling.
DOYLE MOTORS, 6111 S. HALSTED.

D60 INTERN. with 26 ft. trailer.
'41 WA 20 White tractor, clean.
'42 Reo with 24 ft. trailer.
D40 Int. tractor. '40 Chev. Stake.
25 others. 2120 S. Western-av.

FRUEHAUF STAINLESS STEEL TRAILER. Almost new; no priority needed.
'42 Ford Thornton 10 whl. dump.
5—1½ and 2 ton stake body trucks.
2 Reefer bodies. 2 new stk. bodies; barg.
20 others. 4545 W.Madison. Man.7773

1940 DODGE truck—Beau. panel body; 6 wheels; excellent condition and tires. Suit. for beverage, plastering, decorating or parcel delivery. 6808 N. Clark-st. Amb. 0456.

1930 RIELAND & BREE fuel oil truck, complete with meter, hose, and reel., 1,250 gal. $850. 230 N. St. Johns av., Highland Park, week days before 7 p. m. Phone 67.

USED TRAILERS
3 Bartlett 24 ft. tandem. Tire size 8.25x20. Must sacrifice immediately. Calumet 7980. Ask for Chas. Milner.

RUBY HAS THE TRUCKS
19—ALL MAKES
7158 Stony Island Fai. 9600

BIG DISPLAY OF BODIES, trucks, cars, baggage trailers.
HARRY B. HARMER,
7735 Stony Island. Regent 3810.

4,000 GAL. semi-trailer, 1100 tires, 3 in. unloading lines. C.O.E. Autocar tractor, 1000 and 1100 tires, 453 motor. Excellent condition. Lakeview 5166.

810 C. O. E. WHITE 10.00x20 TIRES, RECONDITIONED, BELOW CEILING; AN EXCEL. BUY. GORDY FREIGHT LINES. SEELEY 2051.

NEW 1945 Ford, 158 inch chassis and cab, dual rears; immed. delivery. Verunac Motor Co., 16 Main, Park Ridge.

FORDS—1945 new trucks available now. Call L. Mouser, HULL-DOBBS, 4655 Washington-blvd. Estebrook 2229.

TWO 1936 Ford trucks—131 in. w. b., 2 speed axle. HULL-DOBBS, 4655 Washington. Estebrook 2226.

TRUCK and driver for rent by tonnage or contract hauling. Victory 1280. Henderson Cartage.

NEW 1945 Ford trucks and pickups available with certificates. Stallworth Motor Co., 7400 Stony Isl. Hyd. 2500.

1938 INTERNATIONAL truck—D-35 chassis with D-40 motor. ALSO fuel oil truck complete. Virginia 3344.

FOR sale—26 ft. open top A and J tandem semi-trailer. White Owl Express. Calumet 1025.

FORDS—1945 new trucks available now. Call L. Mouser, HULL-DOBBS, 4655 Washington-blvd. Estebrook 2229.

NEW Ford—1945 school bus; also new Ford trucks; immediate delivery. McMahon, 400 Lake-st., Maywood.Ph.281.

FORD '37 1½ ton refrigerator body; 7.50x20 tires; motor reconditioned; must sell; $775. Van 8480.

CHEVROLET tractor—'39; International tractor, '35, D-40; good condition. Call Mohawk 0073 or Whitehall 9212. Priv.

'36 FORD DUMP TRUCK.
Inquire 1851 W. 31st-st.

DODGE truck—1½ ton panel body. 1827 Melrose-st., rear flat.

INTERNATION.—'42 tandem; wholesale. BRAUD MOTORS, 6647 S. WEBSTER.

16½ FT. highway trailer—Side doors; cheap. 3623 W. Grand-av. Cap. 9447.

LE MOON Truck—2-3 ton; 5 speed; with overdrive transmission. Bartlett 2711.

WANTED—Steady hauling for 1 or 2 trucks. Albany 3669.

'37 DIAMOND T. 1½ ton panel—Stake body; good cond. 3241 W. Ogden.

1940 FORD ¾ ton panel truck—Private. Midway 3236.

DS40 INTERNATIONAL sleeper and 24 ft. tandem trail. Priv. Kenwood 5060.

DODGE, '41 C. O. E.; new '45 motor; '41 Ford S.W.B. exp. body 12230 S. Halsted.

FOR HIRE—1½ ton panel body truck; fully insured. Mich 6215 before noon.

INTERNATIONAL, 1937—2½ ton refrig. body; A-1 cond. Address X 554, Tribune.

'36 DODGE Tract.—2 ton; 5 sp. trans. Ready to work. $650. 1037 N. Wolcott.

A. C. MACK dump truck — 3½ ton; $450. 6330 S. Loomis.

2—1937 DIAMOND T tractors and semi-trailer with 18' body. 4915 S. Campbell.

Wanted

WE BUY TRUCKS
ALL MAKES—MODELS
NELSEN-HIRSCHBERG FORD
5133 IRVING PARK. AVENUE 7070.

MORE cash for trucks, trailers, tractors; any condition; any model. L.&S. Sales, 1608 S. State. Vic. 1160.

WANTED—Late model junk or wrecked trucks; all cash. Mans. 4042.

BUSINESS man needs 2½ ton or 1½ ton pickup or panels. Mansfield 7766.

TRUCKS wanted—In any condition. Highest prices. Calumet 1170.

HAVE all cash for good used trucks—Any model. Rockwell 0575.

AUTO AND HOUSE TRAILERS

USED BUS BODIES
Waterproof, fireproof construction. Ideal for trailer camps, emergency housing, lunch counters, etc. Inside dimensions, 28 ft. 6 in. long, 7 ft. 4 in. wide, 6 ft. 3 in. high; $195. Terms. WARSHAWSKY & CO., 1900 S. State.

USED TRAILER BARGAINS
'42 SILVER DOME.
'41 VAGABOND.
'41 ALMA.
'37 PALACE, $595.
7300 STONY ISLAND

SENSATIONAL NEW 1946 TRAVELITE HOMETTE — ROYCRAFT SUPERIOR. Used buys. We also buy. EASY TERMS. 9317 COTTAGE GROVE. RAD. 0212.

ALMA—1945—CONTINENTAL.
World's Most Livable Trailers.
New, used. Terms. Sell and buy!
Ted Keim,8255 South Chicago.Bay.3587

1945 SCHULT Liberty—Tandem wheels, new tires, brakes; also used, $375 up; very easy terms. We buy, sell, finance. Donn's, 7424 Stony Island. Dor. 5000.

CHICAGO TRAILER MART
has everything in trailers
1815 Indiana-av. Vic. 5133. Open Sun.

INDIAN house trailer—23 ft. long; gd. cond.; ready to roll; $950; 3 miles from Hinsdale. Hinsdale 491Y1.

NEW utility trailers, $135!! Also Gilkie folding trailer, like new, $175. 9317 Cottage Grove. Rad. 0212.

KOZY COACH—NEW MOON—TRAVELO. Terms-Trade. Also will buy. Huyck & Crist, 6430 Stony Island. But. 2900.

1942, 27 FT. Schult house trailer—Fully equipped. Excellent condition. See at 41 Lake-st.

ORR & ORR National American Tandems. Used. Access. We buy. 7350 Stony Isld.

MOTORCYCLES AND BICYCLES

FLASH!
We are accepting orders without priority on the new 1946 Indian Chief for fall delivery; come in now so that you may be one of the first to obtain a new Indian motorcycle. Chicago's new Indian dealer, Bike's, Not Inc., 7009-7011 Stony Island avenue. Open Saturday night, all day Sunday.

INDIAN motorcycle—Driven 4,000 mi.; extras, chrome. Will trade for automobile. Downers Grove 555.

FOR sale—Harley '37; good condition with tricycle delivery box. Apply front door guard, 820 Orleans-st.

1944 MOTOR SCOOT.—De luxe special; fully equipped; like new tires and motor; guaranteed. Hemlock 6842.

INDIAN motorcycle—1944. Inquire Al Fishery, 416 E. Grand.

BICYCLES—Boys', girls'; new balloon tires; moderate price. 3002 Broadway.

'41 HARLEY DAVIDSON—$480. Call Dre. 3200 or call at 4170 Drexel-blvd.

'36 IND., 74—Gd. cond., looks; draft; $290. Div. 9356, 907 W.Sheridan,eves.

INDIAN—1937 Jr. Scout; nice condition; good tires. Stewart 0438.

AUTO REPAIRING AND EQUIPMENT

DRIVE OUR CARS
while yours is being repaired.
NOTHING DOWN, 24 MOS. TO PAY.
Work guaranteed, free towing, complete overhaul; all makes; expert body and fender work, painting, upholst., welding, brakes relined, radiators repaired.
KIMBALL MOTORS
3420 Irving Park Irving 3648

H. D. MAGGIO MOTORS
AUTHORIZED NEW CAR DEALER.
COMPLETE REPAIR SERVICE
Motor overhld.; body and fender work. Complete paint job, $75 and up. NOTHING DOWN—18 MOS. TO PAY. Drive our cars for a nominal charge.
1637 N. CICERO-AV. BERK. 3122
Open Evenings 'til 8. Closed Sundays.

IMMEDIATE REPAIR SERVICE
Famous for Our Motor Tune Up
NO MONEY DOWN; 24 MOS. TO PAY. Drive our car while yours is repaired. MOTOR OVERHAUL. BODY-FENDER.
NEWBERRY, 1025 N. CLARK
WHITEHALL 8000.

REPAIR YOUR CAR NOW
TAKE 18 MONTHS TO PAY
WRITTEN GUAR.; NOTHING DOWN.
DAWES, 2309 S. MICHIGAN
All phones Vic. 0909. Day-night towing.

CARBURETOR adjusted, ignition checked, $1; motor tune-up, 6 cylinder, $3.50; brake adj., most cars, $1. Comp. serv. Ambroz Auto Clinic, 4948 S. Western.

TIRES and tubes—No order needed; all sizes below ceiling. 3272 Milwaukee.

CRANKSHAFTS GROUND IN THE CAR OR TRUCK. MANNING, DOR. 7790.

GUARANTEED recapping and vulcanizing. SERLIN TIRE CO., 1400 S. Michigan.

AUTOMOBILE LOANS

Borrow Money on Your Car
$50 OR MORE IN 15 MINUTES.
Quick, friendly service.
Also 2D MORTGAGE LOANS on cars.
NEWBERRY LOANS, INC.
1025 N. CLARK. WHI. 8004.
7850 S. HALSTED. STE. 9300.
4150 IRVING PARK-RD. AVE. 4545.

AUTO AND TRUCK LOANS
COMPLETE IN 15 MIN.
BRING TITLE.
Highest Appraisals—Maximum Cash.
NO CO-SIGNERS.
We make personal and salary loans.
CREDIT LOAN CORP.
305 S. Racine. Monroe 5354.

We finance individuals
buying cars from priv. parties
WINTER-HIRSCH
1842 S. Michigan, Calumet 4290

LOANS UP TO $300.
AUTO BROKERS ACCEPTANCE.
1647 S. PULASKI. CRAWFORD 1647.

AUTOS TO RENT

UP TO DATE PASSENGER CARS.
TRUCKS—Chev., G. M.'s, 1½ ton panel stakes; low rate by hour, day, wk., yr. HERTZ DRIVURSELF. Del. 7272.

GEN. haul'g—2½ T. trk.; 150 mi.; everything furn. Cal. 3652, after 5:30 p. m.

TRADE SCHOOLS—MEN

VETERANS—CIVILIANS
Big Six Training Program
INCLUDES ALL THE FOLLOWING:
TELEVISION.
RADIO FUNDAMENTALS.
SOUND PICTURE EQUIPMENT.
RADIO—TELEVISION SERVICE.
TUBES—RECEIVERS—AMPLIFIERS.
RADIO RECEPTION—TRANSMISSION.
Day and Evening Classes.
DE FOREST'S TRAINING, INC.
2533 N. Ashland. Lin. 7260.

ELECTRICITY—RADIO
"Learn by Doing." Get ready for a real peace time job in Electricity or Radio-Electronics. DAY or eve. Call any day or Mon. and Thurs. eve. Veterans—ask for information on G. I. training. If you can't call, phone or write.
COYNE ELECTRICAL SCHOOL.
502 S. Paulina. Phone Seeley 7722.

TECHNICAL DRAFTING.......
.......MASTER MACHINIST.
DAYS-EVES.—SPARE TIME.
VETERANS AND CIVILIANS
VISIT—PHONE—WRITE
FOR FULL DETAILS AND FREE BOOKLET T.
Allied School of Mechanical Trades.
1340 S. MICHIGAN-AV. HAR. 3915.

Veterans and Civilians
REFRIGERATION, BODY AND FENDER, TOOL AND DIE-LATHE ONLY, $30. AUTO-DIESEL. DRAFTING. WELD'G. GOVT. Approved COURSE. GREER SHOP TRAINING.
460 S. STATE. HAR. 8070.

REFRIGERATION
Air conditioned. Evenings or Spare Time. Open Mon., Tues., Thurs., Fri. till 9 p.m. UTILITIES ENG. INSTITUTE. Diversey 8633. 1314 W. Belden-av.

BLUE PRINTS—BUILDING
VETERANS or Civilians—Inquire now. Call, write, or phone. Open evenings. CHICAGO TECHNICAL COLLEGES. CAlumet 8200. 2000 S. Michigan-av.

LEARN Freight Rates and Routes. Day or evenings. G.I. approved. COLLEGE OF ADVANCED TRAFFIC. 14 E. Jackson, Dept. T. 28. Har. 8649.

ELECTRONIC-TELEVISION.
AMERICAN TELEVISION LABS., INC.
433 E. ERIE-ST.
APPROVED FOR G. I. TRAINING.

LEARN FREIGHT TRAFFIC—Day, eve. Vet. G. I. training. Call, write Freight Traffic Institute, 176 W. Adams, Dept.T.

LEARN BARBERING at MOLER'S and continue making good money after the war. 177 N. State-st. CENTRAL 6393.

REFRIG.-AIR COND.—SHOP WORK. Commercial Trades, 209 W. Jackson.

LEARN barbering — Day and evening classes. Weeden's, 1231 W. Madison.

DENTAL TECH'S Trained—Big Pay. G.I. Approved. Nat'l School, 10 W. Jackson.

TRADE SCHOOLS—WOMEN

DO YOU WANT TO EARN BIG MONEY AFTER THE WAR?
LEARN BEAUTY CULTURE
You receive more for less money at
SELAN'S BEAUTY SCHOOLS
Visit, write, or phone for booklet.
Loop—32 N. State. And. 4560.
South—6404 S. Halsted. Nor. 2500.
North—4066 Milwaukee. Ave. 3200.
West—4101 Madison-st. Sac. 2727.

LEARN SWEDISH MASSAGE
IN 6 WEEKS THE PRACTICAL WAY.
COMPLETE COURSE, $65.
POSITIONS AWAITING.
SELAN SYSTEM.
LOOP—32 N. STATE-ST. AND. 4560
SOUTH—6404 HALSTED. NOR. 2500
NORTH—4066 Milwaukee. AVE. 4209
WEST—4101 MADISON-ST. SAC. 2727

E. BURNHAM BEAUTY SCHOOL
HAIR STYLING BEAUTY CULTURE. VETERANS: Inq. about G. I. Training. 140 S. State. Day or eves. Ran. 3351.

CHICAGO COMMERCIAL COLLEGE.
All branches business training. Lowest rates. Free catalogue. COMPTOMETRY, $35 COMPLETE. Fra. 4803. 127 N. Dearborn.

THE ORIGINAL AND ONLY
CHICAGO BUSINESS COLLEGE
REPUTATION MEANS A LOT
190 N. State. Since 1887. Fra. 4132.

BECOME A FASHION OR PHOTO MODEL. Call or write for free test chart. Joe Keith, 14 W. Lake-st. Dea. 0134.

FASHION AND PHOTO MODELING.
APPLY PATRICIA STEVENS.
30 W. WASHINGTON STA. 1781.
APPROVED for G. I. training plan.

LEARN BEAUTY CULTURE.
HEIM BEAUTY SCHOOL, 6 E. Lake-st.

DENTAL TECH'S Trained—Big Pay. G.I. Approved. Nat'l School, 10 W. Jackson.

BEAUTY CULTURE is easy money. Learn it. MOLER'S, 177 N. State. CEN.6393.

BE a doctor's assistant—Lab. technician. Century Col., 30 E. Adams. Fra. 8475.

COMPLETE BEAUTY COURSE.......$135. VOGUE, 2558 Milwaukee. Bel. 2020.

GRETA DEAL SCHOOL OF BEAUTY CULTURE, 3206 N. Wilton. Wel. 1638.

MARINELLO System of Beauty Culture. Gertrude Hale School. 162 N. State-st.

DRESSMAK'G; MILLINERY SCHOOLS

LEARN dressmaking, dress designing, pattern draft, or millinery; days, eve. Free booklet. Master College, 400 S. State-st.

DRESS design, patterns, dressmkg., millinery. Forest Academy, 36 S. State.

RENE SCHOOL—Design, dressmkg., millinery, pattern draft.; day-eves. Van.0933.

CLOTHING, FURS, ETC.

YOU must visit Grossman's Thrift Shop. 4543 Sheridan-rd. near Wilson, where slightly used furs of the smart set are constantly being sent for disposal. You will be amazed at the marvelous bargains you can obtain. Mink, Fox, Kolinsky, Marten chokers, $5-$10 per skin. Gen. Pers. paw, $45. Pr. gen. silver foxes, $45. Chubbies, $15, $35. Fur coats, $15-$75, all kinds, sizes. Gen. Mink coat, $300. Siber Squirrel, $75. Persian lamb, $75. Daily till 6 p. m. Thurs. till 9 p. m. Open Sun. 11-5.

AUGUST CLEARANCE
350 MEN'S SAMPLE SUITS—$19.50 up. Sizes 35 to 52. Some famous brands. ABBOTT CLOTHING CO. 4056 Broadway, corner Belle Plaine.

OFFERING to fur buyers—Old popular priced fur coats, jackets for matching every kind of fur in any quantity. Priced for quick disposal. Elbee Furriers. 11 W. 36th-st., New York City. PEnn. 6-9883.

MOUTON lamb coat, slightly used; perf. cond.; taken in trade; price $60. Englewood Fur Shop, 6431 S. Halsted.

MODEL'S wardrobe—Persian lamb coat, mink coat, suits, dresses; excel. cond.; sizes 12-14-16. Call Rogers Pk. 3482.

BEAVER DYED CONEY [SIZE 14], BRAND NEW. SACRIFICE PRICE, $45 WHITEHALL 7173. MISS MANOR.

GREAT reduction on furs, coats, suits. Join Our Fur Coat Club. $5 deposit. Rosner Furs, 4666 Broadway.

HIGHEST CASH PAID for MEN'S USED clothing, ladies' furs. Always open. 4545 Sheridan-rd. Ph. EDG. 7630. Will call.

1 RUSSIAN Fitch Fur Jacket. Mrs. E. R. Kauders, 3400 Lake Shore, Apt. 5-W.

HIGH prices for used men's cloth., shoes; also sell. 1048 N. Wells. Mic. 7783.

MINK coat, $575; slightly worn. Dubia Furriers. Cen. 0843, 9-12 noon.

WOMEN'S CLOTHING, SIZE 20. RAVENSWOOD 2370.

WOMAN'S fall and summer clothing—Sizes 14-16. Bri. 1869. pref. morning.

DANCING SCHOOLS

WE SPECIALIZE IN BEGINNERS. Lea's Studios, 1041 E. 63d. Hyd. 1113.

BEGINNERS — Private or class lessons. Teresa Dolan, 1208 E. 63d. Hyd. 3080.

SPORTING GOODS

SELLING Over and Under shotgun and shells; man's three finger bowling ball. 2448 W. 83d. Grovehill 1917.

MEN'S right and left hand golf sets. Also 2 leather bags, $22 ea. Rep. 3630.

WANTED—16 gauge pump shotgun for $50 cash. Hum. 3576.

COLLECTIONS

COLLECTION—United Mercantile Service. Levinson's Loan Bank. 739 N. Clark-st.

INSTRUCTION

COMPLETE BEAUTY COURSE.......$135 New Fashion, 3304 Lincoln. Buc. 7076.

—Women—Stores and Offices—

STENOGRAPHERS.
GENERAL OFFICE HELP.
Permanent, post-war positions with estab. co.; modern offices; paid vacations, paid rest periods; overtime pay; insurance and hospitalization.
Efenger Elec. Sup. Co., Morris Fink.
671 W. Washington-st. And. 1579.

STENO.-TYPIST.
Permanent position in sales dept. of auto parts mfg. co.; good salary; free insurance. United Parts Mfg. Co., 1250 W. Van Buren. Monroe 4331. Ask for Mr. Fisher.

STENOGRAPHERS [4], TYPISTS [10], COMPTOMETER OPERS. [3], EXP. Permanent positions under excellent working conditions; high school education or better required. Mr. Smith, 308 W. Jackson, 14th floor.

STENOGRAPHER-Cost clerk—Rapid expanding commercial and air conditioning sales organization. Must have initiative. Permanent, advancement. Refrigeration Maintenance Corp., 321 E.Grand.

STENOGRAPHER—Sales exp.; interesting and varied work; perm. post-war pos. for one who can assume responsibility. Apply Miss Anderson, Industrial Condenser Corp., 3243 N. California.

STENOGRAPHER-TYPISTS.
Permanent; exc. working cond.; on Near North Side; 40 hour week; exp. not nec. The Christian Advocate, 740 Rush. SUP. 6450.

STENOGRAPHERS.
Attractive positions for girls or young women for post-war positions.
HOTPOINT,
5600 W. Taylor-st. Mansfield 2000.

STENOTYPIST—Dictation from 3 executives; must be alert, capable and efficient; plastic mfg. co.; loc. N. W. Call Mr. Elmer, Independence 2141.

STENOGRAPHER—Excell. oppt. for ambitious girl with progressive organization on Lake Shore-drive; pleasant working cond.; 40 hour week; good salary. Phone Mrs. Weinberger, Del. 8923.

STENOGRAPHER
with some gen. clerical exp.; good salary; fine future in elec. mfr.'s sales branch; near Loop. Central 4254. Mr. Knodle.

STENOGRAPHER
Exc. opp'y for girl in sales dep't of display mfr.; perm.; 40 hr. wk. State exp. Address N M 360, Tribune.

STENOGRAPHER
Post-war future; 5 day week; Loop loc.; perm. pos.; pleasant surround. Phone Mr. Butler, Central 5415 for appointmt.

STENOGRAPHER
General office work, exp'd; good salary; 5 day week; permanent; Loop. CALL RANDOLPH 1418.

STENOGRAPHER—5 day 39 hr. week; expd. or good beginner; $125 mo.; interesting publication work. Merchandise Mart. Whitehall 4404.

STENOGRAPHERS
Gen. office work; beginners or exp.; 5½ day week; small off.; perm.; lib. sal. W. W. Nugent Co., 410 N. Hermitage.

STENO.-SWITCHBOARD—Real Estate. Perm. position with long estab. firm. 79th-Ashland location. Apply McKey & Poague, 1172 E. 63d-st., Hyde Park 8100, Mr. J. L. O'Brien.

STENOGRAPHER and general office work —39 hour week; permanent post-war. Fleming Coal Co., 310 S. Michigan-av., Room 2030. Wabash 2201.

STENOGRAPHER
for general office work; South of 63d-st.; new office, ideal working conditions; 5 days per week. Sag. 9675.

STENOGRAPHER—General office; permanent position; good opportunity and surroundings; small office; 39 hour week. Apply Rm. 508, 120 S. La Salle.

STENOGRAPHER — Beginner, for mortgage dep't; Loop insurance office; permanent, good future; 5 day wk. Start. sal. $135. Address C 538, Tribune.

STENOGRAPHER—Temporary; Aug. 6th to Sept. 1st; ideal working cond.; 7 hr. day; in loop. ADDRESS N M 148, TRIBUNE.

STENOGRAPHER—Gen. office work; 44½ hr wk.; post-war future; base pay $35 per wk. Bridgeport Brass Co., 3453 W. 47th-pl. Laf. 2230. Miss Nelson.

STENOGRAPHERS.
Experienced; permanent position. Apply 430 N. Michigan, 10th floor.

STENOGRAPHER and gen'l office—40 hr. week; some experience necessary. Address X A 164, Tribune.

STENOGRAPHER—Only position of its kind in the city. Exciting vital work. Call Mrs. Powers, Andover 1756.

STENO. and typist—Fine opportunity for girls interested in post-war positions. May & Halas, Inc., 37 S. Wabash.

STENOGRAPHER-Clerk—Good telephone personality; large loop office; post-war opporty. Randolph 6226.

STENOGRAPHER—Full time work; theological seminary. Call Lincoln 3700, Miss Lindner.

STENOGRAPHER—General office; no experience necessary; 40 hour week. Stone & Cohen, Inc., 318 W. Adams-street.

STENOGRAPHER — Young; some experience; pleasant loop office; attractive hrs.; salary open. Franklin 2076.

STENOGRAPHER.
Expd.; perm. pos.; salary $40; essential industry. Michigan 3600.

STOCK work—White; perm. position.
RUSSEKS,
200 N. Michigan. See Miss Hussey.

SWITCHBOARD operator—$40; 5 days [40 hrs.]; long distance experience preferred; pleasant office; post-war future; 10 min. S. W. of loop [1400 S. 1100 W.] Give age, educ., exp., and phone. ADDRESS N M 346, TRIBUNE.

SWITCHBOARD OPER.-RECEPTIONIST
For med. office; age 19-27 pref.; excel. wk. cond.; ph. VAN 6800; MR. DOYLE. Metals Specialties Mfg. Co. 3200 CARROLL.

SWITCHBOARD OPERATOR.
Girl or woman to learn operation of switchboard and mimeograph. Some typing pref. Duncan Y. M. C. A., 1515 W. Monroe.

SWITCHBOARD OPERATOR
Light steno., in retail office of large mfg. concern; 5 day wk.; post-war opp. Apply 1 N. La Salle, Rm. 1165.

SWITCHBOARD OPERATOR.
Duties include some general office detail; permanent; nonessential; good salary. DUTCH MILL CANDIES, 2222 DIVERSEY-PKWY.

SWITCHBOARD OPERATOR AND GENERAL OFFICE—Some typing. Good opportunity for advancement. 40 hours per week. Phone Randolph 5704. M. Kallis & Co., 733 W. Van Buren-street.

SWITCHBOARD OPERATOR
and general office, for laundry on N. W. Side; 5½ day week; pleas. work. cond. ADDRESS X B 80, TRIBUNE.

SWITCHBOARD OPERATOR
Good starting salary. Do not work every Sat.; pleasant surround. International Tailoring Co., 847 W. Jackson.

SWITCHBOARD OPER. RECEPTIONIST.
Small air-conditioned office; experienced; 39½ hour week; good salary with pleasant work. conditions. Call D. Overfield. CANAL 7201.

SWITCHBOARD OPER.
Permanent.
ABBOTT HALL,
710 LAKE SHORE-DR.

SWITCHBOARD OPERATOR
Permanent position in our air conditioned offices. FLORSHEIM SHOE CO., 541 W. Adams-st.

SWITCHBOARD OPER.—HEAD
2 position board; 45 hour average; far West Side. Address X A 574, Tribune.

SWITCHBOARD—Small board, receptionist. Knowledge of shorthand. Pleasing personality. $30 wk. to start, perm. Call Mgr., Delaware 6600.

SWBD. relief typist and file clerk—Post-war future; modern office. Armitage 1123. Mr. Nosek.

SWITCHBOARD operator—[Relief]; fine loop office, also typing, receptionist and clerical work. R. 650, 35 E. Wacker-dr.

SWITCHBOARD OPERATOR.
Permanent; some clerical; typing helpful. 3100 Carroll-av.

TYPISTS.
Messengers.
File Clerks.
Shop Clerks.
Duplicating Machine Opers.
WESTERN ELECTRIC
22D-PLACE AND CICERO.

TYPIST—A fast growing life insurance Co. has excellent opp. for typists; starting salary $115 and up, depending on ability. Call Harrison 4766, ext. 56 for appt., Fri. or Sat.

TYPIST—HIGH SCHOOL GRAD.
No exp. nec.; typing, run duplicator, and file for production control dept.; permanent; 41 hrs. Simpson Electric Co., 5216 W. Kinzie. Col. 1164.

TYPIST-GENERAL OFFICE
Insurance office; 5 day week; attractive hours; permanent. 211 W. Wacker-dr., Rm. 1530.

TYPISTS.
FILE CLERKS.
No exp. nec.; permanent positions; good salary; excellent transportation. JOHN SEXTON & CO., 500 N. Orleans.

TYPIST—Exp. and general office clerk needed for diversified and interesting work by Near North Side mfr. offering opportunities and post-war security. LINCOLN 5151.

TYPIST.
Exp. in order typing preferred; post-war opportunity.
HILLS-McCANNA CO.
3025 N. WESTERN.

TYPIST
WILL TRAIN RAPID TYPIST FOR EDIPHONE WORK. VIRGINIA 1600.

TYPISTS—PART TIME
Ins. office, pleasant cond.; perm.; exper. not necessary. 75c hour. Rm. 300, 2721 S. Michigan. Vic. 3672.

TYPIST.
Exc. opp. in cosmetic industry with post-war future; gd. sal.; lgt., mod. off. ASSOCIATED DISTRIBUTORS, INC. 300 E. ILLINOIS. SUP. 0820.

TYPIST—AGE 20-25
Also operate small swbd.; pleas. office; gd. sal.; hrs. 9 to 5. Apply aft. 11 a. m., Rm. 907, 100 N. La Salle.

TYPIST—Steady pos. with wholesale drug Co.; loc. just W. of loop; 40 hr. 5 day wk. Mutual Drug Co., 25 N. Green. Seeley 3255.

TYPIST-CLERK—Good opp. for girl willing to apply herself; must be neat and accurate. Chicago Motor Club. Franklin 1818, Ext. 304.

TYPIST
5 day wk.; post-war future; small office. $30 p. wk. Address N M 473, Tribune.

TYPISTS—FOR ADDRESSING; STEADY; EARN UP TO $40 WEEK; NO SAT. RAPID MAILING AND ADVERTISING, 847 W. JACKSON.

TYPIST—General office; young woman for perm. position in small Field Bldg. office. Will consider beginner. State 0444, Mr. Ellingsen.

TYPISTS, 2—Good starting salary; opportunity advancement; full or part time. Apply National Carloading Corp., 1018 S. Wabash, Mr. Peyton.

TYPISTS
1 a. m. to 9 a. m.; perm. pos.; pleas. cond.; S. W. side. Monroe 2662.

TYPIST-GENERAL OFFICE
LIBERAL SALARY.
Ask for Miss Shirley, Monroe 6200.

TYPIST—Exper. Letter shop, also stencil cutter. DeVoe, 216 W. Madison.

TYPISTS — Publicity, interesting copy. Call Mrs. Powers, Andover 1756.

TYPIST-billing clerk—Gen'l office. Joseph Lumber Co., 3358 W. Belmont-av.

TYPIST—Light stenography; 39 hr. wk.; Michigan-av. location. Call Har. 1388.

—Women—Stores and Offices—

TYPIST-STENOGRAPHER—5 day week; pleasant surroundings; post-war future. Permanent. CURTISS CANDY CO., 1101 Belmont-av. Bit. 6300.

TYPIST.
To assist supervisor; stdy. pos.; exc. fut.; gd. transp. Miss Logan. CHE. 2530.

GD. TYPIST—EXP'D; PERM.
McGarry Letter Service,
111 W. WASHINGTON-ST.

TYPISTS.
STENOGRAPHERS.
Permanent, desirable positions.
Ked. 8747. 406 S. Kolmar.

TYPIST-BILLER
for order dept.; good pay and splendid opportunity for right girl. MON. 5256.

TYPIST—5 day wk.; ins. office; steady empl.; good pay. Geo. A. Rapp & Co., 166 W. Van Buren, Rm. A-1521. Harrison 5653.

TYPIST—Good at figures; exp. not necessary. Apply Holmes & Walsh Wholesale Tobacco, 63 E. Adams.

TYPIST—To learn Ediphone; loop office; interesting, diversified work; permanent, post-war pos.; 40 hr. wk. Sta. 1663.

TYPIST—Accurate. Good beginner. Will train. 5 day wk. Apply Rm. 1329. 122 SO. MICHIGAN-AV.

TYPIST-BILLER.
Post-war future. Howard Radio Co., 1735 Belmont. Div. 2000.

TYPIST—Fast and accurate; small office; perm. position; good salary. Tractor Supply Co., 1217 W. Washington-blvd.

TYPIST-clerk—Pleasant office; good opportunity; permanent; 40 hrs. week. 300 W. Adams, Room 835. Fra. 2285.

TYPIST and general office work—40 or 48 hr. wk.; good pay. Oak Specialty Co., 663 W. Washington-blvd.

TYPIST-Biller—Expd.; perm. position. WM. COOPER & NEPHEWS, INC., 1909 Clifton. Lincoln 8464.

TYPISTS and clerical workers—Permanent positions in mail order business. 5 days a week. Call at 1930 Irving Pk.

TYPIST-Clerk—Anglo-Jewish news weekly. 5 days; salary $35. ADDRESS N M 250, TRIBUNE.

TYPIST—Some experience; loop office; excellent working conditions. Phone Mr. Ruthhart, Randolph 5400.

TYPIST—Permanent; excellent opportunity; general ofc., mail order; 5 days; pleasant surroundings. Superior 0720.

TYPIST—40 HOUR WEEK.
Permanent position; light, pleasant office. 230 S. Clark-st., Room 1257.

TYPIST. FILE CLERK.
Permanent; 40 hr. 5 day week. MR. JOHNSON, WABASH 0840.

TYPIST—By branch, Gates Rubber Co. Growing organization. Permanent. Good starting salary. Apply 1500 S. Western.

TYPIST-file clerk—To assist purchasing agent. Essential industry. Consider beginner. Clark, Ches. 2200.

TYPISTS—Exp'd, to address envelopes; gd. piece wk. rates. 64 E. Lake, R.622.

UNIVERSITY OF CHICAGO
SECRETARIES
TYPISTS. SWBD. OPER.
EXP. KEYPUNCH OPER.
LABORATORY TECHNICIANS
with chemical background.
Apply 956 E. 58th-st., Room 201.

YOUNG WOMAN—For general office of finance company; 39 hr. wk.; good salary; permanent; experience unnecessary. PERSONAL FINANCE CO., 4010 W. Madison. Nev. 2134.

APPRENTICES
We will train you for
BURROUGHS BOOKKEEPERS,
EDIPHONE OPERATORS.
The No. Trust Co.,10 S.La Salle,R.540

JUNE GRADUATE
CLERK OR TYPIST
In well established firm.
Permanent; 5 day week.
Miss Pinkney. Franklin 0250.

OPENING in nationally known advertising org. for a newspaper segregator; pleasant working conditions; permanent; an opportunity to grow with us. Call Sup. 5080, ext. 26.

PART TIME CLERICAL
H. S. grad.; 21 to 35; 2 or 3 days a wk.; $5 day; no exp. nec. Apply Credit Dept., 6th floor, Tribune Tower.

GIRLS-WOMEN—18-35.
Cosmetic assembly work; clean, light, interesting work; many company benefits. 4th floor, 30 W. Hubbard-st.

WOMAN—To work steady in bakery. 5952 W. Division. Mansfield 0176.

—Executives and Managers—

CREDIT-office manager—Capable of handling credit and detail work; perm.; exc. starting sal. Apply Firestone T. & R. Co., 26 E. 16th-st., Wab. 1515, or Firestone stores, 4747 Broadway.

OFFICE managers—For construction company; near loop; 5 day week; good pay; wonderful opportunity right party. ADDRESS N M 491, TRIBUNE.

MILLINERY MANAGERS—Expd.; capable taking full charge; good salary, bonus; confidential. Address N N 272, Tribune.

—Women—Professions, Trades—

ARCHITECTURAL draftsman — Experienced. State qualifications and salary desired. Address X A 560, Tribune.

ARTISTS—Production work; decorating on wood; steady; good pay. Premier Mfg. Co., 2534 S. Western-av., Hay. 0865.

ARTIST—On furniture, sketching experience. Phone Superior 1258.

Assemblers.
25 women.
No exp. nec.
Light clean work.
Good pay; steady job; ages 18 to 50. Mitchell Mfg. Co., 2525 N. Clybourn. Lin. 2800.

ASSEMBLERS
Good opportunity for now and post-war; essential industry; 44 hour week. 1823 W. Carroll-av.

ASSEMBLERS
Light bench work; top wages; rapid advancement; perm.; overtime. Automotive Util., 117 N. Des Plaines.

ASSEMBLERS—Light bench work; steady job; war plant. Arm. 1123, Mr. Nosek.

BEAUTICIAN—Good wages; pleas. working cond. Powder Puff Beauty Salon, 3018 N. Laramie. Avenue 6060.

BEAUTY operator—Expd.; high salary; short hours. Anthony Vossel Hairdressing Salon, 17 N. State [Stevens Bldg.], Sta. 2800.

BEAUTY Operator—Experienced; salary and commission; paid vacation. People's Store, 11201 S. Michigan. Com. 4200.

BEAUTY oper.—5 day wk.; good pay. Meyer's Beauty Shop, 4805 S. Ashland. Yards 1147.

BEAUTY oprs.—5 days; salary and commission. Star Dept. Store Beauty Shop. 1327 E. 63d-st.

BEAUTY operator—Woman or man; only those knowing good workmanship need apply. Suzanne King, Drake Hotel.

BEAUTY oper.—With own following to sh. loop shop. Address X A 486, Tribune.

BEAUTY Oper.—All around; steady; high sal. and comm. 737 N. Mich. Del. 4876.

BINDERY GIRLS.
Experienced and inexperienced, to work on gathering machine, stitching machine, and other bindery operations. Permanent jobs with good starting wages and choice of shifts. REGENSTEINER CORP., 310 S. Racine.

BINDERY GIRL
Bindery girl wanted in private printing office; Loop location; good working cond. Ph. Franklin 6800, Mr. Smith, Printing Dept.

BINDERY GIRLS.
Steady, pleasant work. Max Stern Sons, 801 S. WELLS.

CANDY PACKERS
Experienced or inexperienced; good sal. DE MET'S, 312 W. Madison.

FUR finisher—Expd.; steady work; excellent pay; 5 day week. Apply Rm. 503, 5 S. Wabash. Dea. 1902.

FUR finisher—Steady job. Apply 644 N. Michigan-av., Lennee Kessen, 9:30-5:30 p. m.

FUR FINISHERS.
EXPD. STEADY. TOP WAGES
Irving Prenner, 39 S. State, 8th floor.

HOUSE ORGAN EDITOR
Experienced, in large insurance office, male or female.
ADDRESS N T 187, TRIBUNE.

LABELING AND FILLING
machine oper. Perm. pos. Light work, drugs and pharm. Starting salary, 5 day wk.; $26; overtime 1½. Purepac Corp., 3653 S. Racine. Vir. 1106.

LAUNDRY HELP—DAYS
NO EXPERIENCE NECESSARY.
FEEDERS, FOLDERS, SHAKERS, STACKERS, CHECKERS, GEN. HELP.
Beautiful modern laundry; good salary; time and ½ overtime.
LAKE CITY LAUNDRY,
520 W. 38th-street.

LAUNDRY PRESS OPERATORS
Colored—On uniforms, coats, etc. High piece-work rates. Permanent positions in essential industry. Post-war future. 315 W. Grand at Grand-av. "L" Sta.

LAUNDRY HELP.
Press operators and finishers; shakers, folders, wrappers; expd. or inexp.; good working conditions. All American Laundry, 4442 Belmont.

LAUNDRY—Shirts and plain clothes ironers; steady work; part or full time; good pay. Paramount Hand Laundry, 4954 W. Madison. Austin 0545.

LAUNDRY MARKER AND SORTER — Good pay; pleasant working conditions. Purity Laundry, 1127 Foster-av.

LAUNDRY—Ironer for soft clothes. Highest pay. Airy. 4133 Broadway.

MACHINE Operators—Single needle operator on sportswear. Piece wk. rates. App. aft. 10 a. m., 318 W. Adams, 5th floor.

NURSES—Graduate and undergraduate. Apply Northshore Health Resort, Winnetka 211.

OPERATORS.
Single needle, double needle.
Binding, inspecting
children's clothing; steady; perm. Clean, light, cheerful; a fine place to work. Tumbl Togs, 2461 N. Sacramento-blvd. Spa. 3100. Ask for Mr. White.

OPERATORS for army raincoats and ponchos—Steady; highest piece work rates. Eugene Usow Mfg. Co., 1315 W. CONGRESS.

OPERATORS—For light assembly work; 80c to 90c per hour. 241 W. Van Buren, Rm. 505.

OPERATORS—Exp. on power machine. Pleas. working cond.; good pay. Merit Hats, 65 E. South Water.

PHOTO BOOTH GIRL
Exper. operator, of direct positive photo booth; must have attrac. and personality; sales ability; salary and bonus. ADDRESS N T 184, TRIBUNE.

POWER MACHINE OPERATORS.
Good wages. Call Ralph, Canal 8880.

PRESSERS—In retail dry cleaning plant; good working cond.; top salary. Suburban Dry Cleaners, 1811 Benson, Evanston, or call Rog. 4090.

PRESS girls—Expd. on silk only need apply; 90c hour to start. Apply 6116 STONY ISLAND.

PRESS GIRLS.
American Cleaners & Dyers.
4252 W. Lake.

PUNCH PRESS OPER.
Day, evening, and night shifts.
Illinois Tool Works,
2501 N. Keeler [4200 West].

PUNCH press operators — Steady work with post-war future. Dearborn Stove Co., 3256 Milwaukee-av., Mul. 1500.

PUNCH press operator—Day work; good pay. 2700 N. Karlov.

SAKS FIFTH AVE.
has opening for exp. milliner; good opp.; discount privil. See Miss Davey, personnel office, 4th floor.

SILK SHADE FORELADY—Must take charge small department; fully experienced. Calumet 2661.

Women — Professions, Trades

EVERSHARP, INC.
SEE US FIRST!
B. & S. screw machine operators.
Screw machine helpers.
Assemblers, Buffers, Grinders.
Punch press operators.
Others machine operators. Inspectors. Night and day shifts. Light mfg.; excellent wages; bonus; cafeteria; post-war. 1800 ROSCOE-ST. BUCkingham 4000.

BELL & HOWELL CO.
A WAR JOB WITH A FUTURE.
Assemblers and Solderers.
Coil Winders.
Lens Workers [will train].
Paint Shop Helpers.
Janitresses.
1801 Larchmont. 7100 McCormick.

WOMEN AND GIRLS
Single needle. Pinkers.
Hemmers. Buttons.
Buttonholes. Pressers.
Folders.
EXPERIENCED AND INEXPERIENCED.
FULL OR PART TIME.
TOP WAGES.
APPLY 3021 N. PULASKI.

Girls—Women.
No experience necessary.
Inspectors. Pliers.
Counters. Trainees.
PHONE
RANdolph 4759.

GIRLS.
For light, clean factory work.
PUNCH PRESS OPER.
ASSEMBLERS.
SHIPPING ROOM HELPERS.
48 hr. week. Post-war oppty.
Multi Electric Mfg. Co., 4223 W. Lake.

GIRL wanted—To work in food factory, 7:30 a.m.-4 p.m. or 4 p.m.-12:30 a.m. Steady, light work; good wages and bonus. No experience necessary. Apply at 3429 Armitage-av.

FACTORY WORK.
LIGHT, EASY, CLEAN WORK.
Good starting salary; 5 day week.
International Tailoring Co.,
847 JACKSON.

GIRLS—Good post-war jobs in machine shop for willing workers. Week-days only. Can earn $35 and up; 43½ hr. DURABLE PUNCH & DIE CO., 1214 W. MADISON-ST., 5TH FLOOR.

WORK in essential food plant. Uniforms furnished, rest periods, vacations with pay. YOU HAVE A FUTURE IN FOODS. 55c per hr.; regular advances. Louis Milani Foods, 3625 Lake-st.

GIRLS—WOMEN
For light factory work; essential indus.
J. P. SEEBURG CORP.,
737 S. Karlov.

EXPERIENCED or inexperienced girls—To pack candy. We will teach. Small factory; good pay; steady work; good working conditions. 212 W. Illinois-st.

GIRLS—For light factory work; exp. not necessary; good pay; permanent position. M. Snower & Co. 561 W. Chestnut.

GIRLS—To work in dental laboratory; good pay while learning. 185 N. WABASH, RM. 407.

GIRLS—For light work in leather goods factory; steady job; good pay. 538 S. Clark-st., Rm. 971.

GIRLS—Light assembly work; no experience necessary; days or nights. Ray Industries, 500 S. Sherman, Web. 3469.

—Women—Household Help—

ASSISTANT COOK—White; private family; permanent position; refs.; wages, $30 wk. Call Randolph 5769.

CLEANING woman—Reliable; white; 1 day week; $7 day. Briargate 3785.

COOK-HOUSEKEEPER.
Live in Highland Park; leaving for south Oct. 1 for entire winter; must have references. Highland Park 3586.

COOK—Lt. hswk.; sm. fam.; no sm. children; no laun. or hvy. clean.; perm.; top sal.; ref. 5731 Kenwood, Pla. 3557.

DOMESTIC—Girl or woman; light housework; stay. Columbus 6545.

GENERAL housework—Excellent wages. No heavy cleaning or laundry. Private room and radio. 1 block transp. Call Glencoe 1002, collect.

GENERAL housework—White; no cooking; no laundry; pleasant room; good wages. Oakland 6391.

GENL. hswk.—No heavy ldry.; plain ckg.; small family; excel. sal.; stay; own rm and bath. Midway 6225.

GENL. hswk.—Light duties; assist care of girl 3; go. Graceland 6596.

GENERAL house worker—Exp.; exc. sal.; own room, bath. Drexel 1962.

GIRL—White; for light hse. work in Nor. Shore suburb; assist baby; other help; own room, bath, radio; $25-$35. Reverse charges, Glencoe 945.

GIRL—Colored; 5 half days; no cooking; genl. hswk. Austin 9541.

GIRL—White; hsewk.; own rm.; capable; good salary. Fuhrer, 5315 Greenwood.

HOUSEKEEPER—Reliable, middle aged; perm. home with couple in business; assist in care of girl, age 9. Call Kenwood 2233 between 8:30 and 5 p. m.

HOUSEKEEPER — Cooking; no heavy work; no laundry; stay; own rm. and bath; good pay. Dorchester 4568.

HOUSEKEEPER—Jap-Amer.; light cooking; own room; $30 a wk. Amb. 1976.

HOUSEKEEPER—Employed couple. Care 1 child. Victory 9795.

INFANT nurse—For 4 month old baby; country now, city, near north side, after Sept. 1. Experienced, references; salary, $35. Call Wauconda 4971 collect.

MAID—$25-$30; gen. hswk.; no laundry; own rm. & bath; lovely home; nr. L. WILMETTE 6577, COLLECT.

NURSE—For children; white; experienced. Able to travel. Kenilworth 5603, reverse charges.

PRACTICAL Nurse—White or colored; night duty; $36. Call Rogers Park 1943, from 9:30 to 1.

PRAC. nurse—Invalid lady; cheerful, pleasant surroundings; perm. Wel. 6444.

WOMAN—Wht., middle aged; lgt. hskg. for bachelor; $30 wk., rm. and board. Thurs. afternoon, all day Sun. off. In Beverly Hills, Beverly 9769.

—Women—Couples—

LOCKER room man and woman—Husband and wife preferred; $300 month, board and room, bonus annually. Green Acres Country Club, Northbrook, Ill. Phone Glencoe 1127.

CPL.—Married, mid. age, mge. furn. apts. $150-Apt. 5455 Harper, Hyd. 3342.

MIDDLE aged couple—For 5 apt. house; 3rm furn. in exch. for apt. Nor. 5167.

COUPLE—White, houseman and maid, for small rooming hse.; maid ½ days; modern 3½ rm. apt., completely furn., $135. Edgewater 3144.

—Women—Hotels, Restaurants—

BAKER—Pies; exp. or inexp.; good wages, hours, meals; no Sun. or holidays. Stouffers. 156 N. Wabash.

ASST. HOUSEKEEPER.
Young, exp. person only will be considered. Hotel Shoreland, 5454 South Shore-dr., Room 132. Pla. 1000.

BUS GIRLS—White; no Sundays or holidays; salary $27.50. Apply Ford Hopkins Drug Store, Merchandise Mart.

CASHIERS.
WAITRESSES
PANTRY WOMEN.
VEGETABLE COOKS.
BUS GIRLS.
GLASSWASHERS.
GATEWAY RESTAURANT,
LA SALLE-ST. STATION.

CASHIER—CAFE EXP.
COUNTER GIRL—FOR SALADS.
Good salary, meals; no Sun. or holidays. S. Cooper, Harmony Cafeteria. 21 S. DEARBORN.

CASHIER
Neat appearing; age 18 to 30; experience unnecessary; very good salary. Palm Grove Inn, 56th-st. and Outer-dr.

COOK, 1st—For cafeteria; Jewish style cooking; good pay; air conditioned. Van 8040. 3146 Roosevelt-rd.

COOK—Exp.; short hrs., no Sun. or holidays. Yards 4401.

DISHWASHER—Colored; nite work; good pay, meals, uniforms. Ruby's Barbecue, 1411 E. 53d. Hyd. 5300.

DISHWASHER—HOURS 12-8; NO SUNDAYS. 641½ E. 79TH-ST.

FOOD checker—Pleasant working conditions; top wages. Sheridan Plaza Hotel, 4607 Sheridan-road.

FOUNTAIN GIRL—FULL OR PT. TIME —Can earn up to $40 wkly., for drug store in Belden-Stratford Hotel. 2300 Lincoln Park West. Diversey 2350.

FOUNTAIN girl—Experienced; $30-$35; 5½ days; no food. 308 W. Adams-st.

GIRL OR WOMAN [WHITE].
To help prepare vegetables.
good pay, good hours; no Sundays.
BERGHOFF RESTAURANT,
17 W. Adams. See the Chef.

GRILL or sandwich girl—Nites; good sal., meals and uniforms. White Mansion, 75th and Stony Island.

HOTEL CLERK
Hrs. 7 a. m.-3:30 p. m. $35 wk. One able to take responsibility. Apply 50 E. Harrison-st., after 10 a. m.

HOSTESS—For dining room of private club. Good salary and benefits. See Mr. Shoyer, 321 S. Dearborn-st.

HOSTESS—Exp.; 6 days; no Sunday; $40 per wk. and meals. See Mr. Larson, after 3 p. m., Kungsholm 631 N. Rush.

HOTEL MAID—WHITE OR COLORED. 339 S. Clark-st. Web. 3615.

HOTEL maid—5½ days; $90 month. Longbeach 6962.

HOUSEKEEPER—Middle aged, free to travel; private room; pleasant environment; business couple, 3 year old boy; other help. Butterfield 1071.

KITCHEN help—White; small hotel near Chicago; $37.50 per week plus room and board. Apply Room 523, 840 N. Michigan or call Superior 4561.

MAID—To clean rooms and make beds. Will train; $85 per month. Duncan Y. M. C. A., 1515 W. Monroe.

MAIDS—White or colored; 48 hour week; no Sundays. Buena Park Hotel, 4145 Broadway.

MAIDS—Part or full time; exc. pay. Phone Mrs. Phelps, Portsmouth 8282.

MAIDS—No Sun. or holidays; $20 week; small apt. bldg. Nevada 3530.

MAID—Sm. res. hotel; N. W., nr. North-av. 1569 N. Hoyne. Bru. 1565.

MAID—WHITE; SHORT HRS. TOP SAL. 1313 N. STATE-PKWY.

MAIDS—$22.50 wk.; no Sunday. Fullerton, 3919 Fullerton-av. Cap. 2101.

MAID—5½ DAY WEEK. $20 WEEK. Glenwood Hotel. 6535 S. Woodlawn.

PANTRY girl—Experienced. Lauer Sisters Restaurant, 462 W. 63d-st.

SALAD MAKER, EXPD.
Good pay, meals; no Sundays.
National Cafeteria, 312 S. Wabash.

SWITCHBOARD OPERATOR
Exp. or will teach; good permanent pos.
PICCADILLY HOTEL,
5107 Blackstone-av.

SWITCHBOARD OPERATOR.
Exper.; good working cond.; $100 per mo. Country Club Hotel, 6930 South Shore-drive, Plaza 2200.

SWITCHBOARD operator—8 hours, 6 days; pleasant working conditions. Chelsea Hotel. Lon. 3000.

WAITRESSES—Steady or week ends. Ricketts, 103 E. Chicago-av.

WAITRESSES, $35.
Apply 5501 W. Madison.

WAITRESS—$35 week; no Sundays. Racine Restaurant, 1160 Van Buren.

WAITRESSES—Expd.; days or nites. Little Jack's, 3175 W. Madison.

WAITRESS—8-4; no Sundays; $30. 510 N. Dearborn, 4th floor.

WAITRESS—6 days, no Sundays. Good wages, plus uniform. 112 E. Hubbard.

WAITRESS—Short hours; 11-2. Apply 555 W. Lake-st.

WAITRESSES—Earn to $75 per week. LONGBEACH 2263.

WAITRESS—5 days a week. No Sat. or Sun. 8:30-5 p. m. 75 E. Wacker-drive.

Women—Hotels, Restaurants

WAITRESSES—EXPD.
Living on South side, for MRS. LE BON'S RESTAURANT; South Shore View Hotel. Call Regent 2541.

WAITRESSES
FULL OR PART TIME.
GOLDBLATT BROS., INC.
CHICAGO AND ASHLAND-AV.

WAITRESS.
Eves. or part time, Sat. and Sun. eve. Apply in person after 2 p. m.
ARAGON TEAROOM,
LON. 6544. 1106 LAWRENCE-AV.

WAITRESS
For high grade restaurant and cocktail lounge. Good salary and uniforms. 3939 W. MADISON.

WAITRESS—Day or night; 44c an hour; uniforms, meals, other incentives; high school girls; work week-ends. Triangle Restaurant, 57 W. Randolph.

WAITRESSES.
Expd.; for loop or south side restrs.; very good salaries; day or night work. MARTIN'S, 33 N. La Salle, R. 1227.

WAITRESSES—EXP. FOR 6 DAYS AND EXTRA FOR SUNDAY. GOOD TIPS. GOLD'S RESTAURANT, 810 W. ROOSEVELT.

WAITRESSES—Country club life. $150 month, board and room; transportation paid. Green Acres Country Club, Northbrook, Ill. Phone Glencoe 1127.

WAITRESS—Full time; good hours; good salary and meals.
ATLANTIC HOTEL COFFEE SHOP.
316 S. Clark-st.

WAITRESSES
Full or part time.
YOUNKERS. 51 E. Chicago-avenue.

WAITRESSES [2]—Hrs. 11 a.m.-8 p.m.; no Sat. or Sun.; exc. salary and tips. Hamilton Grill, 77 E. Harrison.

WAITRESSES—Expd.; for newly opened Congress Hotel; all shifts. Apply Miss Gould.

WAITRESSES—Pleasant working conditions. Apply Sheridan Plaza Hotel. 4607 Sheridan-rd.

WAITRESSES—Experienced. Day or night. New air-conditioned place; good pay. Newport Restaurant, 2725 W. North-av.

WAITRESSES—$35 wk.; 6 day wk.; meals, unif. furn. 1401 Diversey.

GIRL OR WOMAN.
For two week vacation relief to serve light lunches; straight hours, no Sunday work. Apply
Dietitian's Office, GRANT HOSPITAL,
551 E. GRANT-PL.

CONGRESS HOTEL.
Needs INSPECTRESSES, LINEN ROOM WOMEN, NIGHT MAIDS. Apply Miss Cowan, Housekeeper, Congress-st. and Michigan-av.

WOMAN or girl—Experd. for steam table. Good sal.; air cond.; modern kitchen; 1:30 to 10 p. m.; no Sun. Acme Steel Co. Int. 9500, Ext. 209.

WOMAN—To work in kitchen of small office lunchroom. No experience required. Clean, pleasant surroundings. Good starting rates.
PHONE ANDOVER 5246.

WOMAN—To work in hamburger shop; middle age; night work; good pay. Keystone 3250.

LADY OR MAN—To run lunchroom in tavern. Nevada 3928, Art Barker.

WOMAN TO TEND BAR—DAYS. ADDRESS X A 400, TRIBUNE.

—Saleswomen—

COSMETIC representative and demonstrator for large nationally advertised cosmetics line. Chicago or other terr. Good salary. Address N M 453, Tribune.

SALESLADIES—Advertising Catholic publications. Exc. positions. Good commissions. Apply Associated Religious Service, 105 N. Clark.

—Women—Miscellaneous—

GIRLS—Sort steel sheets; time and ½ over 40 hours; salary plus bonus; no experience necessary; permanent position. Gary Steel Supply Co., 2300 S. Springfield.

CLEANING WOMEN
Office cleaning; no scrubbing; 6-8 hr. night; 6 nights wk.; 60c hr.; time ½ over 40 hrs. Address S L 473, Tribune.

WOMEN—Light factory work; excellent wages; good working conditions; must be willing to work 48 hours, 6 day week; day and night shifts. Dewey Food Products, Inc., 2251 N. Knox [Nr. Belden].

LEARN A TRADE.
Girls; white; to learn bindery work and box making; good pay while you learn and vac.; steady. Apex Paper Box Corp., 2318 S. Western-av.

SEWING—MINOR REPAIRS
Good pay, steady work.
North Side Cleaners & Dyers.
5427-31 Broadway.

CAREER-MINDED?
Learn telephone sales; good starting salary, perm.; sales exp. desirable. STOP & SHOP, 30 W. Wash., R. 530.

MESSENGERS
CAMPBELL SOUP CO.
CENTRAL DIVISION, 2550 W. 35th-st.

JANITRESS.
Mopping and cleaning offices and rest rooms; 4:30 p. m. to 1 a. m. Western Union Telegraph Co., 5927 S. Western.

GIRLS.
FULL OR PART TIME.
Light, clean factory work.
538 S. Wells, 5th floor.

STRIPPERS AND OPAQUERS
for offset printing plant; full time; steady. Mr. Timmer, State 5977. R. C. S., 123 N. Wacker-drive.

GIRLS—For flat work department; no experience necessary, 55c to 61c per hr. and bonus. Brooks Laundry, 600 N. Boulevard, Oak Park, Austin 1960.

YOUNG LADIES—For fast finishing photo studio; no exp. neces.; $25 wk.; short hrs.; eves. only. Apply between 7-8 p. m., 1104 Lawrence-av.

INEXPERIENCED and expd. girls—For covering machines, turning in, closing, stayers; good wages. Congress Paper Box Co., 210 N. Wolcott.

CLEANING WOMAN
Medical lab.; no scrubbing. Apply 12th floor, 23 E. Jackson-blvd.

GIRLS or women to do spraying—No experience; steady work; good pay. Capital Hardware Mfg. Co., 565 N. Sangamon. Monroe 5182.

COUNTER girls — Experienced, for busy cleaning store. Apply 1009 S. Halsted-street. Haymarket 7443.

INSPECTOR AND WRAPPER.
White; good, steady position.
RUSSEK'S. 200 N. MICHIGAN.

WOMEN—For light factory work, small printing plant; ideal conditions; 55c hr. to start. 9th fl., 610 W. Van Buren.

FACTORY—Light, easy work, good nav; 5 day week; full or part time. Willens and Co., 2130 Gladys-av.

YOUNG lady to attend book counter in theater lobby; full time. Apply Telenews theatre, 165 N. State.

ORDER pickers, packers, checkers—5 day week; good opp. and sal. Mr. Schor, State 7060.

GENERAL OFFICE WORK.
Experience not necessary.
Star Cleaners & Dyers, 2421 N.Western.

ELEVATOR Operator—Very good hours and pay. Apply 111 N. Canal-st. See Mr. Cadilla.

MATRONS—Colored; steady work. Apply superintendent's office, Art Institute, Michigan and Adams.

GIRL messengers—For loop office; short hours. Address N M 478, Tribune.

GIRLS or women—Colored; no exp. needed. Artistic Cleaners, 739 S. Cicero.

LEGAL NOTICES

ADVERTISEMENTS FOR BIDS
The Board of Education of the City of Chicago will receive sealed bids for General Contract [which includes Masonry, Concrete, Hollow Tile, Cut Stone, Structural and Miscellaneous Steel and Iron Work, Carpentry, Wood Lockers, Hardware, Asphalt Tile, Steel Lockers, Sheet Metal Work, Composition Roofing, Asphalt Shingles, Lathing and Plastering, Glass and Glazing, Painting and Finishing, Ceramic Tile Floors and Marble Work]; Plumbing and Sewer Work, Heating and Ventilating, Temperature Control, and Electrical Work for Additions and Alterations to the Oriole Park Elementary School to be constructed at N. Olcott and Balmoral Avenues, Chicago, Illinois, until 12 o'clock Noon [Central War Time] on the 17th day of August, 1945, at Board of Education, Board Room 305, 228 North La Salle Street, Chicago, Illinois, at which time and place, all bids will be publicly opened and read aloud.
Each successful bidder will be required to furnish a satisfactory performance bond.
"The general prevailing rate of wages in the locality in which the work is to be performed, for each craft or type of workman or mechanic needed to execute the contract, has been determined in accordance with Chapter 48, Section 39-a, and following, of the Illinois Revised Statute, 1943, and a complete schedule of such rates, incorporated here by reference, can be found in the specifications for the work."
Proposed form of contract documents, including plans and specifications are on file at the Office of the Bureau of Architecture, Room 510, 228 North La Salle Street, Chicago, Illinois, where they may be examined and obtained without cost by any person who has a bona-fide intention to examine them for the purpose of determining whether to make a bid.
The Board of Education of the City of Chicago reserves the right to reject any or all bids and to waive any informalities in bidding.
Cash, certified Check, or bank draft payable to the Board of Education of the City of Chicago, or a satisfactory bid bond executed by the bidder and a surety company in an amount equal to 5% of proposals from $500.00 to $2,000.00 and 3% of proposals over $2,000,000 shall be submitted with each bid.
No bid shall be withdrawn without the consent of the Board of Education of the City of Chicago for a period of thirty [30] days after the scheduled time of closing bid.
BOARD OF EDUCATION OF THE CITY OF CHICAGO
JOHN HOWATT—BUSINESS MANAGER
JOHN C. CHRISTENSEN—ARCHITECT
Chicago, August 3, 1945

—EMPLOYMENT AGENCIES—MEN—

Jewelry Polisher, $1.25-$1.40
Arc welders $1.25 / Col. painters Scale
COL. FACTORY, to $65
Woodworkers ..$1 / Col. garage $50
COL. COUPLE, CLUB ......$310, r., b.
Jackson Agency
24 E. VAN BUREN. HAR. 7320.

INSURANCE—Comp. Undtr. $500
INSURANCE—Fire Undtr... 300
INSURANCE—Life Sales ... 300
INSURANCE—Fire Pre. Eng. 275
INSURANCE—Fire Sp. Agt. 250
INSURANCE—Cas. Sp. Agt.. 250
INSURANCE—Fire Bkkpr... 200
FERGASON PERSONNEL,
166 W. Jackson-blvd. HAR. 9040.

PACKAGING Engineer.........$5,000
Mdse. Men, house furn......$5,000 up
Cost and Production Mgr.......$5,000
Credit Mgr., under 40..........$3,600
HARRISON, 310 S. Michigan.

ELEVAT. pass..$35 / Engineer $65
Factory guard.$38 / Millwright $62
Cook, country .$35 / Chauffeur .$100,r.b.
BUSCH AGENCY, 35 S. Dearborn.

HIGH GRADE OFFICE POSITIONS.
REDFIELD PERSONNEL, 5 S. Wabash.

3 SPEC. mach. devel. engineers.to $7,500
WABASH. 202 S. STATE.

SALES Engineer—Electrical....$500 plus
HARRISON Personnel, 20 W. Jackson.

ACCOUNTANTS EXCHANGE.
111 W. MONROE. CENTRAL 3744.

—EMPLOYMENT AGENCIES—MEN—

YORK AGENCY
"CHICAGO'S FINEST"
RADIO PROJECT ENGINEER...$6,000
HYDRAULICS ENGINEER.......$6,500
SALES ENGINEER—M. E.......$6,000
MACHINE DESIGNERS..........$6,000
CHIEF DRAFTSMEN............$4,800
TIME STUDY ENGINEERS.......$6,000
TOOL ENGINEER..............$6,000
TOOL DESIGNERS.............$6,000
HYDRAULIC MACHINE DES......$8,000
BIOLOGICAL CHM.—M.S. DEG.$4,200
Steno. ......$175 / F. C. bkkpr...Open
Sales corres.$150 / Jr. acct.......$250
Mult. op. beg.$135 / Tax acct.......$250
Record clks.$150 / Auditors $300
Asst.pur.agt. Open / Silk scr. art...$175
Cost clk. beg.$110 / Cashiers $150
Tabulat. opr.$150 / Shipping clks.$200
Traffic clks..$250 / Order clks......$150
Asst. pers'l..$300 / Sales ....Comm.
N.C.R. bkkp..Open / Sales, invest.Comm.
Sales, pharm.$250 / Sales, off eq..Open
Sales,mdse..Comm. / Sales, liquor..$250
NO FEES ON ABOVE
PERSONNEL EXEC., $15,-$20,000
TRAVELING MAINT. SUPVR....$4,000
SALES ENGINEER $5,000
MACHINE DESIGNER......To $10,000
DRAFTSMEN—MECH.............$2,400
DRAFTSMEN—ARCH.............$5,000
ELECTRONICS RES'RCH ENG.$6,000
INDUSTRIAL ENGINEERS........$7,200
PERSONNEL MANAGER, OPEN
Jr. clk......$150 / Chief cost acct$200
Sales corres.$225 / Collectors $170
Multigr. opr.$175 / Teleph. sales.$155
Secretary ...$225 / Asst. plt. acct.$375
Prodc. con't.$225 / Mat'l cont.clk.$200
Adv. mgr.....$225 / Rate clks.......Open
Billing clk...$175 / Asst. bkkpr....$145
Cost clerk...$225 / Cost cont. clk.$200
Mgrs., shoe..$300 / Copywriter ....Open
Sales, plumb.$200 / Illustrator $375
Sls., sch.sup.$300 / Sales, sec.......Open
Timekpr. ....$160 / M'tor frt. sol.Open
FACTORY DIVISION
SEE BILL CLARK
Ship rm. hlps.$55 / Trainees $60
Tool die ....$100 / Janitors $35
S-S set-up ....$90 / Punch press....$63
P. P. set-up..$75 / Truck drivers .$54
Assemblers ..$68 / Arc welders ...$81
Inspectors ..$54 / Lathe opers. ...$84
Gen. factory .$60 / Drill press $57
YORK AGENCY
28 EAST JACKSON
WABASH 9-5-5-0

Sales Mgr., $12,000
Mechanical and engineering backgrd.
SALES MGR.: Appliances.......$10,000
MDSE. MGR.: Ch. st. home ap.$10,000
SALES MGR.: Table glassw.$10,000
BUYER: Mdse. Mgr., furniture.$7,000
BUYER: Sporting goodsware......$7,000
SALES: Food jobbers $6,000
SALES MGR.: Bldrs. hdw.......$5,000
ASST. EX. MGR.: know Span. $5,000
Foreign Serv. Repr., $5-$7,500
Auto mfr. needs service representative to travel in foreign countries. Must have broad experience.
DIST. MGRS.: auto finance...$7,500
NEW BUS. MEN: auto finance.$5,000
SALESMEN: Drugs $4,000
SALESMEN: Chemicals $3,600
Pur. Agent, $12,000
TREASURER: Manuf. exper...$18,000
COMPTROLLER: Broad retail.$12,500
TAX ACCOUNTANT $8,500
PURCHASING AGENT $7,500
PATENT ATTORNEY: Wisc.....$7,500
TAX ACCT.: CPA or LLB $7,500
3 COMPTROLLERS: Ill.-Ind.....$6,000
COST ACCT.: Staff; CPA's.....$6,000
OFFICE MGR.: Accountant $6,000
WAREHOUSE SUPERV.: Mfg....$5,000
COST ACCOUNTANTS $4,800
SR. ACCOUNTANT: Travel $4,200
Adv. Mgr., $6,000
Direct Mail Experience
ARTISTS—LAYOUT MEN $6,000
COPYWR.: Auto. trade paper..$5,000
COPYWR.: Indus.; leave town.$5,200
COPYWR.: Direct mail $5,000
ASST. Prod. Mgr.: know typogr.$4,000
ASST. to Adv. Mgr.: know prod.$3,600
Factory Mgr., $12,000
Broad exp. in plant over 1,000 people.
METHODS—STAND. ENGR. $7,500
DRAFTSMEN-DESIGNERS ... to $7,500
ASST. TO PRES.: M. E. grad...$7,500
CHIEF INDUS. ENGR. $6,500
CH. MAINT. ENGR.: some des.$6,000
PERSONNEL DIR.: instit. exp..$6,000
PROD. CONTROL MGR.: Ohio.$6,000
CHEMIST: Ink experience $6,000
SUPT.: Sheet metal fabr.......$6,000
TOOL ENGINEER: West side...$6,000
EMPLOYMENT MGR.: Manuf...$5,200
PLATING FOREMAN: sm. dept.$4,800
3 TIME STUDY ENGRS.: exp...$4,800
2 FOREMEN: Machine shop ...$4,800
CASTLE, BARTON
AND ASSOCIATES
HARrison 9800 220 S. STATE

O'SHEA
"America's Largest"
PLANT SUPERINTENDENTS.to $12,500
TOOL ENGINEER...................$7,500
INDUSTRIAL ENGINEERS....to $7,200
MECH. ENG., automo., 25-35.to $6,000
MATERIAL CONTROL...............$3,600
PERSONNEL MGRS...........to $5,400
PURCHASING AGENTS.......to $4,500
ACCOUNTANTS—General ....to $4,200
ACCOUNT'S—Payroll Supervisor.$2,700
ACCOUNTANTS—Cost $4,800
BOOKKEEPERS $2,800
BOOKKEEPERS—F. C. $3,000
OFFICE CLERKS..............to $2,400
OFFICE—Mail and Mimeo. exp..$2,100
PURCHASING TRAINEE..........$2,100
EDITORS—Livestock exp........$5,200
ARTISTS—Adv. agency........to $3,200
SALESMEN—Industrial exp.......$3,000
SALES—Trainee; 1-C.........to $2,400
SALES—Automotive parts exp...$3,000
SALES—Oils, Industrial.......$3,000+
SALES—Chemical background....$3,000
SALES—Engineering background $3,000
NO FEE CHARGED
On the Following
Positions
INDUSTRIAL ENGINEERS....to $6,000
TOOL DESIGNERS ....to $5,400
MACH. DESIGNER—Automatic..$8,000
HEATING-VENT. Instructor.......$3,600
JR. CHEMICAL ENG $3,200
10 JR. DRAFTSMEN $3,600
ARCHITECTURAL DRAFTSMEN.$5,200
MECH. ENGINEERS—Hydraulic.$7,000
6 TIME STUDY ENG ....to $4,800
PROD. FOREMAN—Fabrication .$6,000
TRAINEES AND JUNIORS—Eng. qualification; yng., with AAA concern; post-war; bright future. Salary $3,600
ACCOUNTANTS—Superv.Trainee.$3,000
BOOKKEEPERS—Ass't. kn. cost.$2,400
OFFICE CLERKS $2,100
WORLD WAR II, Vets—Trainees
Purchasing, Sales, Accounting, and Office $2,400
O'SHEA
64 E. Jackson-bl., 5th fl.
Wabash 1884

"OUR 33rd YEAR"
Production Engineer, Welding Exp., $7,000
TOOL AND DIE DESIGNER ...$6,000
Body and Chassis Layout Engr.$6,000
PRODUCTION CONTROL—Ohio.$7,500
SALES OFFICE MGR.—M. E. ..$6,000
CHEMICAL ENGNRS. [2]..$4-$6,000
TOOL ENGINEER—Ohio $6,200
FOUNDRY SUPERINTENDENT..$6,000
MACHINE SHOP FOREMAN ...$5,000
INDUSTL. ENGNRS. [3]....$5-$7,000
PLANT MGR.—Lite gauge metal hsehld. specialty production $20,000
INDUSTL. MANAGEME'T ENGR.$7,200
R. to W. Merchandise Mgr...$5-$8,000
ADVERTISING DISPLAY MGR.$6,000
CREDIT MANAGER—Mfg. exp....$300
F. C. BKKPR.—North Shore $225
TYPIST-CLK.—Production dept....$200
STOCK RECORD CLK.—Mfg. $250
BRANCH FACTORY MGR.—Wisc.$275
BKKPR.-Acct.—Small mfg. co.....$275
ACCOUNTANT—Importing exp......$250
TAX ACCOUNTANT ....$6-$8,000
SR. ACCNT.—Perm. staff $4,800
CONTROLLER—Mfg. exp. ....$5-$7,500
ADVERTISING PRODUC. MGR $75 wk.
GLASS BLOWER—Signs, Calif. $150 wk.
SALESMAN—Dealer-Jobber exp ...$275
JR. EXECUTIVE TRAINEES!
For Accounting, Purchasing, Clerical and Service Depts. Ex-service men preferred. Starting salary $175-$275. Quick advancement. SEE US TODAY!
GLADER CORPORATION
110 S. DEARBORN-ST., 4th FLR.

ACME PERSONNEL
SUPT.; machine shop $6,000
ASST. SUPT.; machine shop ...$4,800
3 INDUST. ENGRS. $7,200
REFRIG. SERVICE mgr. $6,000
2 PROD. MGRS. Local $6,000
JR & SENIOR air cond. engr.to $6,000
Shop forman.$450 / Maint. foremn $300
For. sm. pts..$350 / Inspector $350
Field engr...$600 / Jr. engr........$350
Time study..$375 / Tool Design....$600
CONTROLLER $6,000
ADMIN. ACCT. $6,000
ADVG. DISPLAY—Mdse. exp...$10,000
SR. BANK CORRESP.—Credit..$5,000
PURCH. AGENT—Electronics...$5,000
Office mgr...$500 / Gen. acct $325
Secretary ...$250 / Statistics $300
Display mgr..$500 / Sales prom... $500
Cost acct. ..$300 / Artist—Lettrg.$500
EMPLOYER PAYS FEE
ON POSITIONS BELOW:
ASST. SUPT.—Learn $4,200
PROD. FOREMAN $5,200
TOOL AND DIE FOREMAN.......$5,200
INSPECTOR—Steel $4,200
Mech. engr...$600 / Assn. foreman.$300
Ind. engr....$500 / 3 welders...$1.37+
Mach. formn.$400 / Mach. repair.$350+
Sr. engr.....$600 / Tool and die .$350
ACCT. TAX—Young $3,600
YG. MAN TO LEARN bus. $2,400
SALES—Cosmetics $3,600
PURCH. AGENT—Elect. $3,600
Shipping clk $225 / Expediter $225
Dispatcher ..$225 / Timekeeper ...$250
Sales corresp.$250 / Cost clerk $250
Ast. fmn.-wh.$250 / Ast. fmn.-shpg.$250
Copywriter ..$250 / Display mgr...Open
ACME PERSONNEL
202 SO. STATE-ST.
13TH FLR. WAB. 0600.

ADVTG. MGR.—FOODS ...$4,200
EDITOR—TRADE MAGAZINE..$3,900
ACCOUNTANT-AUDITOR $4,000
DISPLAY MGR.—RETAIL $6,000
INDUSTRIAL SALES $4,300
CHGO. TERR.; CAR NECESS.
SALES TRAINEES—1-C's..........$250
SPEC. SALES—ROAD......CAR + $250
AUTOMOTIVE SALES—ROAD $250
HOTEL MGR. ......$150 + Apt.
HOTEL ENGINEER $200
CERAMIC ENGINEERS ...$5,000
Ph. D.—Physics, electronics.......$5,000
Ph. D.—Synthetic Rubber $6,000
SHAY, 30 W. WASHINGTON

KITCHEN JOBS—TOP PAY.
Low fees. Mauer, 538 S. Dearborn.

—EMPLOYMENT SERVICE—MEN—

LOOP AGENCY
36th Year
100%
FREE
EMPLOYMENT
ABSOLUTELY NO OBLIGATION TO YOU
CONSTRUCTN. SUPT..TO $3,900
MECHANICAL ENGR. $3,600
ELECTRICAL ENGINEER..$4,200
ESTIMATOR $3,600
SURVEYOR $4,000
ENGINEER INSPECTOR ..$3,600
WORKS MANAGER $10,000
MAINTENANCE ENGR. ..$5,000
PRODUCTION ENGR. $4,160
MECHANICAL ENGR. $4,200
CHEMIST $3,900
TOOL ROOM FOREMAN.$9,000
CHIEF MASTER MECH..$10,000
PLANT ENGINEER $6,000
DESIGN & DEV. ENGRS..$6,000
CHIEF ENGINEERS $5,200
DRAFTSN., JR.-SRS.$2,400-$6,000
CHIEF INSPECTORS......$6,000
Many Special Jobs for Vets
GEN. Accts.$250 / CLAIM ADJ....$275
JR. ACCTS.$200 / TRAF. CLK....$250
Semi-Sr.Acct.$250 / Bookkeeper $175
SR. ACCT.OPEN / SALES COR....$250
ACCTS.PAY.$200 / PURCHAS. ....Open
ADV. MGR..$300 / Elec., whle. exp.Op.
TRAF. CLK..$225 / RECVG. CLK..$195
TRAF. Claim.Op. / STENO. $175
SALES COR..$175 / Ord. fol. up..$175
LAB. ASST..$175 / Bill. dept.asst.$200
NEW JOBS EVERY DAY
LOOP AGENCY
28 EAST JACKSON
WABASH 0-5-5-5

FREE EMPLOYMENT
METALLURGIST—Process $5,000
INDUSTRIAL ENGINEER $5,000
METHODS PROCESS ENGR.......$5,000
DEVELOPMENT Engineer—M. E. .$500
METHODS ENGINEER—Radio.....$400
PUNCH PRESS FOREMAN.........$400
MACHINE DESIGNERS.............$400
TOOL DESIGNERS $400
SR. DRAFTSMAN $350
OFFICE MANAGER.................$325
ACCOUNTANT $300
INDUSTRIAL CREDIT MGR.......$300
ESTIMATOR—CONSTRUCTION....$325
JR. MECHANICAL DRAFTSMEN..$300
JR. RADIO ENGINEER.............$300
MATERIAL CONTROL..............$350
TIMEKEEPER, MFG., $200
JR. ACCOUNTANT—Mfg. exp......$225
GENERAL OFFICE—Credit; 1-C...$200
JR. ARCH. DRAFTSMAN..........$200
PHARMACIST, $65.
Gen. office..$200 / Typist, order..$200
Invent'y clk.$175 / Jr. draftsmn..$200
Acct. clerk..$175 / Mail boy.......$150
TRAINEE—Inside sales..........$200
TRAINEE—Correspondence sales...$200
CASHIER—Young; brokerage $150
FACTORY—SHOPS
Maintenance .$70 / Punch press....$55
Lic. engr...$1.15 / Pipe Fitter $70
Shipping clk..$50 / Sprayers ....$1+
Driver ....$45 / Mach. maint.$1.50
Arc welder.$1.37 / Spot welders.....$1
Trim sawyr.$1.10 / Die setters......$1.15
Sheet metal.$1.65 / Acet. welders.....$1
Brown & Sharpe opers. & setup.$1.55+
PRINTING HELP
Kelly press.$1.40 / Vert. press..$1.40
Kluge press.$1.40 / Compositor ..$1.50
Lino oper...$1.50 / Print'g helper .85c
Cyl. feeder.$1.50 / Cyl. press.....$1.65
LA SALLE
25 EAST JACKSON
SUITE 1607. HARRISON 9810.

EMPLOYMENT AGENCIES—WOMEN

LEGAL STENO., $190
Post entry; 5½ day week.
COPYWRIT., $100 WK.
Good organizer. Retail.
JR. DRAFTSWOM.—Indiana..$115 wk.
SECY.—North; 5 day; to engr....$175
PAY ROLL CLERKS—Asst. F. C.$175
SECY.—To radio engr.; 5 day....$160
SECY.—To adv. prod. mgr.; 5 day.$160
SECY.—Adv. agency; 5 day.........$150
SWITCHBRD.—Lite steno.; 5 day.$150
TYPISTS-FILE CLKS.—5 da.; lp.$150
DICTAPHONE OPER.—Lp.; 5 da.$150
COMP. OPERS.—Beginners; 5 da.$140
TYPIST—Learn layout hs. organ.$130
NO FEE
on ABOVE POSITIONS
EXEC. SECRETY., $200
Pref. exp.; prof. engineering firm.
ACCOUNTANT $180
College graduate; some overtime.
COPYWRIT.—Fashions; exp. only.$250
COPYWR.—Catalog; head dept...$250
BKPG. MACH. OPR.—Natl.; 5 da.$180
JR. ACCOUNTANT—Loop; 5 da...$175
ASST. BKKPR.—5 day week.......$170
STENO.—Patent law ofc.; 5 da..$160
STENOGRAPHERS—Loop; 5 day.$160
ASST.—To adv. mgr.; typing nec..$160
ASST.—In space dept.; adv. agcy.$140
KEY PUNCH OPERS.—Lp.; 5 da.$140
ADDRESGRA.—Posting mch.; 5 d.$140
H. S. GRADS—Learn layout......$130
CASTLE, BARTON
& ASSOCS.
HARRISON 9800 220 S. STATE

"OUR 33D YEAR"
SPANISH STENO., LOOP $225
SECY. TO ADVERTIS. MGR.......$175
SECY. TO VICE PRESIDENT......$180
CREDIT MANAGER—STENO........$175
F. C. BKKPR., TYPIST, LOOP....$175
TYPIST BILLER.....................$160
STENO., RECEPT., SWTCHBD...$160
BEGINNER STENOGRAPHER........$140
DRAFTSWOMAN $150
EMPLOYER PAYS FEE
On Above Positions
SECY. ADVERTIS. Mich.-av. $175
SECY. TO WORKS MANAGER...$190
STENO., Lite Bkkpr., Loop.......$175
SECY. TO PRESIDENT, N. West.$225
SECY., F. C. BKPR., Nr. Loop.$200
STENO. Far South. 5 days $200
STENO. Detail. Loop $160
ELL. FISHER BOOKKPR $165
STENO., 6 mos. exp., Loop $145
GLADER
CORPORATION
110 S. Dearborn-st., 4th floor.

CRAIG AGENCY
209 S. State, Har. 7027
Secy.—Sr. Exec.; legal [no fee]....$200
ACCT. JR.—C. P. A.; loop $200
SECY.—North [no fee] $185
Legal Steno.—La Salle [no fee]..$182
Bkkpr.—Accts. Rec.; loop [no fee].$175
COMPT.—5 days [no fee] $165
STENO.—Loop [no fee] $150
Invoice Clk-Rel. Swbd.—5 d., loop.$130
STENO.-SECY.—2 girl office; south.$195
STENO.-DICTA.—Loop; 1 girl off..$175
COST ACCT.—5 days [no fee] $175
STENO.-SECY.—South [no fee]......$175
Steno.-Relieve Swbd.—Lp. [no fee].$150
TYPIST—Adv.; Michigan-av. $150
Clerical-Typist—Loop; 5 days.......$140

STENOGRAPHERS!
Vacation and temporary positions now available. Register with us now.
AUDITOR-ACCTANT. $240
SECY. TO PRESIDENT $195
STENO.—LEGAL $190
ASSISTANT BOOKKEEPER ...$175
SWITCHBOARD-TYPIST $150
STENO.-SECY.—NO FEE....$180
STENO.-SWBD.—NO FEE ...$165
BKKPR.-STENO.—NO FEE ...$215
COMPTOM. OPER.—NO FEE ...$150
DICTAPHONE—5 DAYS, NO FEE.$175
COMMERCIAL ARTIST $250
HOTEL HSKKPR. ....$150,R.,B.
DINING ROOM HOSTESS $35
FACTORY JOBS—NO FEE 70c
CHEMISTS—H. S. $125
HOME ECONOMISTS—N. Y. $175
CHEM. DEG.—MAJOR MATH $175
SHAY, 30 W. WASHINGTON

COLORED GIRLS
FACTORY WORK
WITH OR WITHOUT EXPERIENCE.
$30-$38
HUSKY GIRLS—70c HR.
POWER MACHINE OPERS.—$30-$50.
HAND SEWERS—55c-75c.
ELEVATOR OPERATORS—$100-$110.
SOLDERERS—64c-85c.
PUNCH PRESS OPERS.—60c-77½c.
ALL JOBS GUARANTEED.
CADILLAC
35 W. JACKSON 2D FLOOR

ADAMS
Bookkeeper—Full charge.........$200
General Brokerage Ins. Sec'y.......$175
Asst. to Purch. Agent—Sec. duties.$175
Key Switchbd. and Stenog. $170
File Supervisor......................$150
Stenos.—Beg. and exp'd........$130-$165
Typists—Beg. and exp'd.....$130-$150
General Office Clerks $135
ADAMS
BOARD OF TRADE, 141 W. JACKSON, Rm. 1093. Wab. 3344-45.

SOUTH SIDE CONSOLIDATED
Multigraph Oper.—No fee $46
Steno.-sec'y; S. W.; no fee.........$195
Steno.-Sec.—S. W.; no fee.........$175
Steno.-Sec.—S. W.; no fee...........$165
Asst. Bkkpr.—5 day wk.; no fee..$150
F. C. Bkkpr.—Hyde Park $175
Typist-Biller—S. W. $150
Switchboard-Typist—S. W. $135
Clerk—Figures; south $150
1105 E. 63D-ST. ROOM 4.

15 WHITE factory girls................70c
10 Col. power machine................70c
Typist-Japanese, $30
Col. salads ..$40 / Col. 2d Cook..$40
COL. FACTORY GIRLS, 60c-70c.
Jackson Agency
24 E. VAN BUREN. HAR. 7320.

STENOGRAPHERS, Jr. Secy's—Perm. positions; loop and outside locations. SELECTIVE PLACEMENT COUNSEL. Room 2108, Merchandise Mart.

COLORED GIRLS AND MEN.
JAPANESE GIRLS AND MEN.
OFFICE AND LITE FACTORY WORK.
TIVOLI AGENCY, 6312 Cottage Grove.

SECRETARY to executive...........$200
Many Secretaries, Bkkprs.$1,500-$2,000
OCCUPATIONAL, 310 S. Michigan.

TUCKER PERSONNEL,
120 S. LA SALLE. CEN. 3863.

A. J. McCOY & ASSOCIATES,
140 S. DEARBORN. RAN. 3221.

EMPLOYMENT AGENCIES—WOMEN

ZINSER PERSONNEL SERVICE
High school and university graduates. Openings for beginners and experienced secretaries, stenographers, typists, clerks, bookkeepers, cost accountants, and professional young women.
140 S. DEARBORN-ST. RM. 1549.

—Nurses' Registries—
SHAY MEDICAL AGENCY.
Lab. Tech.—Dr.'s Off.; Mich.-av.Sal. op.
X-ray—Dr.'s Off.; vacation ...$50 wk.
RN—Ind., to $225 Pub. Health..$170
Med. Sec.$50 wk. Dr.'s Asst ...$40
Dent. Asst ...$40 Recpts. ....to $150
Hosp. Admin.—Male or female....$250
Supt. of Nur.$250 RNs, San.$175,mtn.
Pvt. Duty, RNs; infant; prac.; nsmaids.
55 E. Washington-st. Sta. 2424.

EMPLOYMENT SERVICE — WOMEN

LA SALLE
FREE EMPLOYMENT
EMPLOYER PAYS ALL FEES
"SEE LA SALLE FIRST."
Legal Stenos. ....to $215
Asst. Adv. Manager $200
Correspondent-light steno., with exp.
Switchboard-Typists ......to $150
Sales Corresp.—South $200
Light steno., mech. background.
Steno.-Receptionist—N. W...$150
F. C. Bookkeepers.......$175-$200
Secy.—Near West $175
Correspondence; sales adv. dept.
Typists—5 Days; Loop $150
Steno.—1 Girl Office; 5 Day.$150
Jr. Secys.—Adv. firm $130
Steno.-Gen Office—Near N..$175
Steno—9 to 5; 5 Days.........$150
Light Steno. Asst. Bkpr.—N. .$175
Asst. Bkpr-Typist—W. $175
50 Beginners and Jr. Stenos.
SALARIES FROM $130 TO $160
Many with Chicago's finest firms.
Dictaphone Opers. ....to $175
Compt. Oprs.—Loop ...$140-$165
Asst. Purchasing Agent.....$195
Gen. Office and Files.......$140
Steno. to Gen. Mgr. $160
Steno.-Swbd.—North $175
TEMP. STENOS.—TYPISTS
FACTORY GIRLS, TO $45
LA SALLE
25 EAST JACKSON
ROOM 1607 HAR. 9810

YORK AGENCY
"CHICAGO'S FINEST"
FREE
EMPLOYMENT
MULTIGRAPH OPERATOR. .$150
KEY PUNCH OPERATOR...$140
F. C. BOOKKEEPER..........$210
ACCOUNTANT $210
STENO.-BKKPR. $175
CASHIERS ....OPEN
SECRETARIES ....OPEN
STENOS. ....$165 / SALES COR..$225
TYPISTS ....$150 / SECY.-ADV...$180
BEG. TYP. ..$130 / SECY., S. W..$195
FILE CLK...$130 / SECY., W.......$175
JR. STENOS.$140 / SALES ....Open
PERSON. ....$150 / SWB.-TYP. $140
DIC. OP. ....$150 / CLERICAL $130
200 FACTORY GIRLS
Clean, pleasant work; post-war future; good working conditions. All positions with cafeteria service. Good transportation. Day or night hours.
INSPECTORS 82c
ASSEMBLERS 75c
MACHINE OPERATORS..............80c
FACTORY BEGINNERS.......70c
ELEVATOR OPERATORS 70c
ASSEMBLERS, BEGINNERS 65c
NEW POSITIONS EVERY DAY
NO REFERRALS NEEDED
YORK AGENCY
28 EAST JACKSON
WABASH 9-5-5-0.

LOOP AGENCY
CHICAGO'S LARGEST
100%
FREE
EMPLOYMENT
AGENCY
KEY PUNCH OPERATOR ..$150
MULTIGRAPH OPERATOR .$150
STENO.—STAT. TYPING..........$165
CLAIM EXAMINER—5 DAYS.....$175
SECRETARY—NEAR NORTH.....$150
STENO.—SUPERVISORY..........$145
STENO.—EXPD. $160
PAY ROLL CLERK $160
N. C. R. OPERATOR—NO. 3000.$170
COMPTOMETER OPERATOR......$150
INVENTORY CLERK...............$150
Claim adj...$175 / Messengers ...$100
File superv..Open / Librarian ....Open
File clerks..$120 / Stat. typ.......$160
Inform. clks.$130 / P.B.X.-type...$180
Sales corres.$200 / Gen. off........$160
Mill. buyers.Open / Secretary $165
Dictaphone ..$160 / Receptionist ..$135
Ediph. opr. ..$170 / Lite sec. pos...$150
Art. [Ill-ad.].$163 / Sec., Mich.-av $135
Underwriters.Open / Add. mch. opr.$135
TYPIST, BILLER $150
BOOKKEEPER $155
ASSISTANT BKKPR. $150
F. C. BOOKKEEPER.................$210
E. F. BILLER, 5 DAYS..............$150
BILLER, BEGINNER $140
JR. SECRETARY—NO., 5 DAYS..$135
STENO., SEC. TO PERSONNEL..OPEN
STENO., WEST OF LOOP.........$150
STENO.-BKKPR. $159
STENO.-BKKPR.—PERS. ....OPEN
NEW JOBS EVERY DAY
LOOP AGENCY
28 EAST JACKSON
WABASH 0-5-5-5

O'SHEA
FREE EMPLOYMENT
Absolutely no charge.
ACCOUNTANT—Loop—CPA. exp...$240
F. C. BOOKKEEPER-STENO. $225
EXECUTIVE SECRETARY—Sales .$225
STENO.-BOOKKPR.—1 girl office.$200
SECRETARY TO TREASURER ..$195
COMPT. OPERATOR—South $195
F. C. ELLIOTT-FISHER BKKPR..$175
STENO.—1 girl office; loop $175
SECRETARY to works mgr........$175
SECRETARY to VICE PRES.......$175
SECRETARY to chief engr........$175
COST CLERK—Near loop $175
OFFICE MGR.—Dictaphones $175
3 wks. vacation with pay.
DICTAPHONE SECRETARY......$175
ASST. BKKPR. $175
STENO.-STAT. TYPIST...........$175
Mich.-blvd.
ASST. BKKPR.-STENO.—Loop....$170
Small payroll.
BURROUGHS 7200 & 7800 OPR.$165
STENO.—Southwest $160
PERSONNEL SECRETARY $160
SECRETARY TO COMPTROLLER.$160
SEC'Y—DICTAPHONE $150
Motion picture industry.
ACCTS. PAYABLE CLERK.........$150
Some typing.
ACCTS. REC. CLERK...............$150
SEC'Y—Loop; 5 days..............$150
1 girl office.
GEN. OFFICE—Posting, typing...$150
PAYROLL CLERK $150
CREDIT INTERVIEWER—Typist .$150
STENO.-RECEPTION—Plug board.$150
Mich.-av. adv.; 5 days.
KEY SWBD.-TYPIST—Loop $140
BEGINNER STENO.—Loop; 5 das.$130
PERSONNEL CLERK-TYPIST....$130
Beginner.
FILE CLERK—5 days $130
No typing.
O'SHEA
64 E. Jackson, 5th Floor
Wabash 1884

"ACME"
NO FEES CHARGED
PHOTO RETOUCHER, 5 days, lp.$200
NURSE: R. N., 5 days, personnel.$160
ARTIST: lettering and sketching ..$325
JR. ARTIST: layout, etc $150
COPYWRITER: cat. or adv. ag. ex.$215
STENOS., many 5 day, to $175
SECY.: Blue Island, 5 days $175
SECY.: gen. mgr.; cal. ed.; r. dict.$215
SECY.: sales mgr.; loop; 5 days.$175
SECY.: purch. agent $165
SECY.: acct. background; lp.; 5 d $175
SECY.: college; loop; 5 days......$165
SECY.: to pres.; north..............$175
COMPT. OPERS., TO $195
SALES CORRES.: mfg. secy. exp $215
ASST. CREDIT MGR.: lite steno $185
LIBRARIAN: Spanish major; 5 d.$150
6 SWBD.-RECPT.-TYPISTS ... to $160
GENERAL CLERICAL ....to $145
TYPIST-CLERKS, to $165
Bookkeeper .$215 / E.F. Bkpr. 50.$170
Accountant ..$225 / N.C.R. 3000..$170
Jr. acct. ......$200 / Dictaphone ...$160
Bkkpr.-steno.$195 / File clerks ...$135
Ac.Rec.Steno.$175 / Pay roll clks.$160
Asst.bkprs.to $165 / Burroughs $150
ACME PERSONNEL
202 SOUTH STATE-ST.
13TH FLOOR WABASH 0600.

MONARCH
EMPLOYER PAYS
F. C. Bkkpr., Nr. North.....$175
Sec'y, 9-5, Loop..............$200
Swbd. Operator, 9-5.........$140
Many More Not Listed
140 S. DEARBORN FRA. 4300

CORBOY-CALVIN
ALL POSITIONS FREE
EDIPHONE-SECY, 22-35 yrs., Lp.$175
EDIPHONE, Michigan-av. $165
EDIPHONE, Wrigley Bldg $145
EDIPHONE, Wash.-blvd.; 5 day....$140
EDIPHONE Trainee, Mich.-av.......$135
TYPISTS, PERM-TEMP. ....to $175
ALL KINDS OFFICE WORK
30 W. JACKSON. ROOM 1508.

FREE EMPLOYMENT.
Insurance Underwriter..............to $300
Steno-Secretaries ....to $200
Office Girls, all types ....to $165
Teletype Operator, Loop $150
FINANCIAL, 39 S. La Salle-st.

TODAY'S URGENT WAR JOBS!

The Japs have asked for it—help these companies deliver it! All jobs listed here are recommended by the U. S. government.

SECURITY
100% War Work Now
Steady employment in the post-war period, no reconversion for peace time production.
SKILLED MEN OR TRAINEES
for
Headers—Trimmers
Automatic Screw Machine Operators
B. & S.—Grid—New Britain—Day
Laborers—Machine Opers.
Truckers—Material Handlers
Stenos.—Typists—Clerks
Modern Plant—Cafeteria
Paid Vacations—Night Bonus
Good Transportation
Open daily 7 A. M. to 5:30 P. M.
Saturday 7 A. M. to 12 Noon
Sunday 10 A. M. to 2 P. M.
The Chicago Screw Co.
1026 S. Homan Ave.
(3400 West)
Phone Kedzie 0244

POST-WAR JOBS
Here is that better opportunity
Essential War Work Now—
Much Overtime—
No Reconversion Problem—
Excellent Post-War Opportunities with Steady Employment After War
Bonus for Night Shift
Laborers / Crane Men
Helpers / Riveters
Trainees / Machine Burners
Porters
JOSEPH T. RYERSON & SON, INC.
2602 W. 16th St.

Vital to Victory
OFFICE—FEMALE
General Clerks
FACTORY—FEMALE
Bench Grinders
Bench Opers. and Hand Coilers
Fourslide Operators
Inspectors—Magnaflux
Production Helpers / Timekeepers
FACTORY—MALE
Bench Grinders
Bench Opers. and Hand Coilers
Coiler dummy / Coiling Mach. Opers.
Finisher, heavy and light springs
Fourslide Opers. / Japanner Helpers
Machinist / Stock Handlers
Punch Press Operators
Production Helpers
Tool and Die Maker
Steady Now and After Victory
WILLIAM D. GIBSON CO.
Division of Associated Spring Corp.
1800 Clybourn Avenue

Russell Electric Co.
MEN
Tool and Die Makers
Die Designers
Die Setter
Truckers
WOMEN
Light Factory Work
Apply
340 W. Huron St.

CARPENTERS WANTED IN HAWAII
West Coast Command Construction
Now working 52 hours per week.
Time and a half for work over 40 hours per week.
Time and a half for work over 8 hours per day.
Free transportation to job site.
Expenses paid while traveling.
Good living accommodations!
Work 12 months on assignment and earn free transportation home!
"WORK IN SUNNY HAWAII"
Ask for MR. ROBINSON, Representative of the Byrne Organization, who will interview and hire at the
UNITED STATES EMPLOYMENT SERVICE
308 North Michigan Avenue
Bring draft classification and registration, Social Security Card and proof of citizenship.
Applicants subject to WMC regulations and priority referral by USES.

O-H-M-I-T-E
Manufacturing Company
4851 W. Flournoy Street
1 Block S. of Harrison St.
Makers of Electronic Units
Modern Plant
100% War Production Work
Factory Jobs
WOMEN
No experience necessary
Assemblers / Packers
Inspectors / Winders
MEN
Tool & Die Makers—Ball Mill Oper.—
Laborers—Stock Room Clerk—
Electric Furnace Opr.
LUNCHES AVAILABLE
IDEAL TRANSPORTATION
Garfield 'L', Harrison & Cicero Cars
Apply daily 8 to 5 P. M.

BUILD B-29 Engines
needed at once
Forge Hammer-men
Production Machine Opers.
Hammermen Helpers
Millright
Plant Protection Guards
Electrician
Employment Office open:
7:30 a. m. to 5 p. m. except Sunday
DODGE CHICAGO PLANT
DIVISION OF CHRYSLER CORP.
7401 S. Cicero Ave.

WELCH
NEEDS
Turret Lathe Opers.
Capable making own set-ups
Night shift 5 p. m. to 3:30 a. m.
Milling Machine Opers.
Drill Press Opers.
and
Sprayers
Day shift 7:30 a. m. to 5 p. m.
Excellent post-war outlook
No reconversion problems
Paid vacations, group insurance
Profit-sharing and pension plans
Near north side
Convenient to "L" and surface lines
W. M. Welch Mfg. Co.
1515 Sedgwick St.

HELP BUILD THE FAMOUS DOUGLAS SKYMASTER
MEN and WOMEN
Experienced—Inexperienced
URGENTLY NEEDED
Aircraft Riveters—Crane Operators
Sheet Metal Workers—Tube Benders
Comptometer Operators—Craters
Template Makers
DOUGLAS AIRCRAFT CO., INC.
MAIN PLANT
HIGGINS and MANNHEIM ROAD
4070 MILWAUKEE AVE.
(Near Irving Park)

Burlington Railroad
NEEDS
Switchmen
Brakemen
Machinists
Signalmen
Telegraphers
Linemen
Car Men
Liberal age limit
Free transportation to job
Apply
C. B. & Q. R. R. CO.
2nd floor—433 W. Harrison
or
U. S. RAILROAD RETIREMENT BOARD
409 W. WASHINGTON ST.
ASK FOR MR. CLEMENS

ILLINOIS Gear & Mach. Co.
Experienced Men or Trainees
Gear Cutters—all types
Engine and Turret Lathe
Truckers and Sweepers
Cylindrical Grinding
Milling Machine
Openings evenings and night shifts all jobs. Some on day shifts.
48 Hour Week
Critical War Work Now
No Reconversion Necessary for Post-War Work
Northwest Side
2108 N. NATCHEZ AV.
(6500 West)

A Friendly Place to Work!
Interested?
WYMAN-GORDON CO.
Ingalls-Shepard division
146th and Wood St., Harvey

No Strike at Howard Foundries
Working under a contract with A. F. of L. molders' union. Jobs open now in our Aluminum-Grey Iron or Magnesium plants.
Molders
Coremakers
General Foundry Laborers
Paid vacations, paid holidays, plenty of overtime.
Bonus paid.
Apply at once.
Howard Foundry Co.
4900 Bloomingdale Av.
(Near Cicero and Grand Ave.)
or
1700 N. Kostner Av.
(Near North and Grand Ave.)

ILLINOIS DIVISION OF Bendix Aviation CORPORATION
Urgently Needs
Tool Designer—senior
Timestudy Engr.—senior
Tool Hardener
Addressograph Operator
Stenographers
Typists
Most jobs are in air-conditioned offices.
Employment Office Closed Saturday Afternoon and Sunday
Bendix Aviation Corp.
505 N. Sacramento Blvd.

VETERANS
Critical War Work
GOOD POST-WAR FUTURE
No experience required.
We will train you for these jobs:
Automatic Screw Mach. Opers.
Automatic Screw Mach. Set-up
Punch press oprs. / Solderers
Dispatcher / Assemblers
Stock clerks / Set-up man
Laboratory technician
Dole Valve Co.
1913 W. Carroll Av.

PARMELEE
NEEDS
War and Post-war
Truck Drivers
Coach Drivers
Permanent positions. Good pay. Excellent working conditions. Insurance. Vacations with pay.
APPLY
MR. KROCK
PARMELEE TRANSPORTATION CO.
300 N. Desplaines St.

Big Three Tell Plans to Strip Germany of Industry—Truman Sees King George; Sails for Home

[Associated Press Wirephoto: By Radio from London]

President Truman (right) shaking hands with King George of England as he was piped aboard the British battle cruiser Renown at Plymouth, England, yesterday, on Truman's return from the Potsdam conference.
(Story on page 1)

[Associated Press Wirephoto]

A B-24 Liberator bomber (left) heads into exploding phosphorus bomb dropped by high flying enemy plane while over Japanese homeland. The 5th air force flyer who took photo said the B-24 was lost in the incident.

[Associated Press Wirephoto: By Signal Corps Radio from Berlin]

Camera study of Prime Minister Attlee (left), President Truman, and Premier Stalin (right) in happy mood as Potsdam conference neared conclusion. The Big Three report on the conference was issued yesterday. *(Story on page 1)*

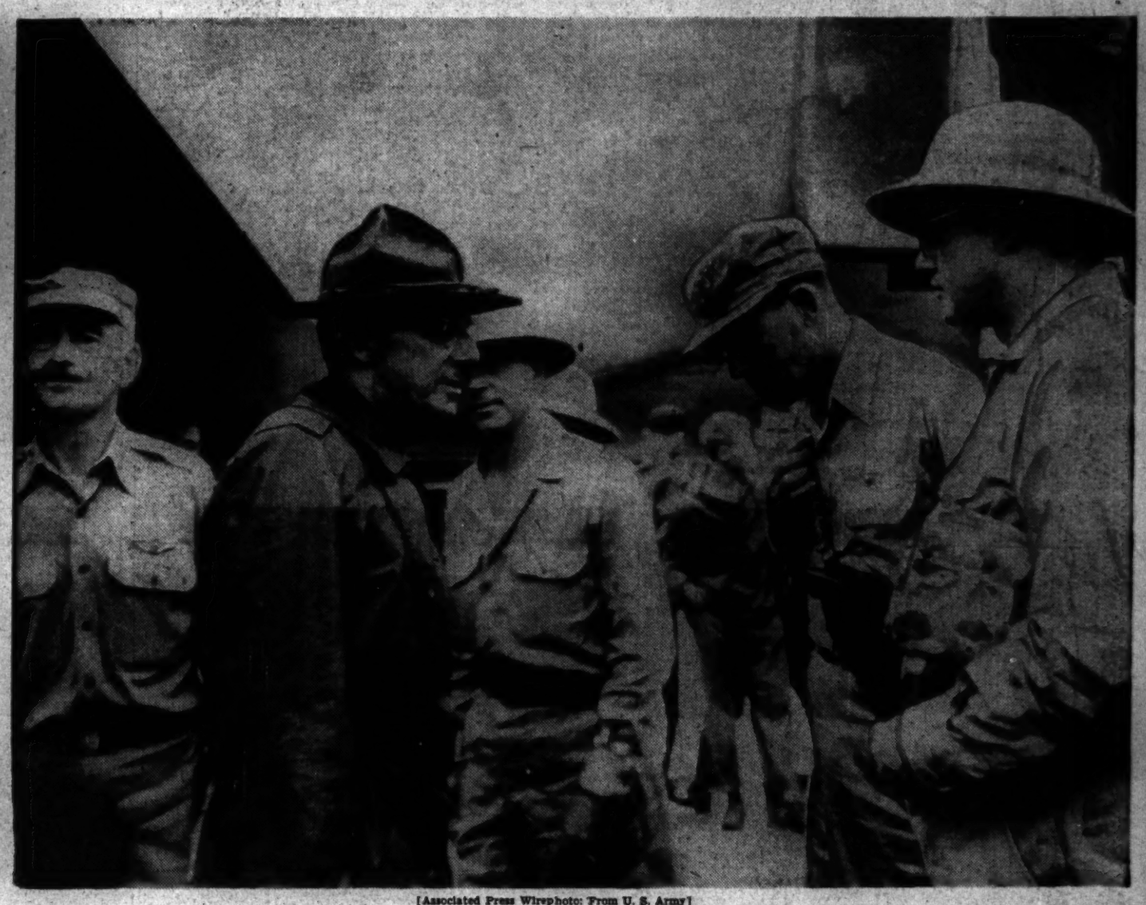

[Associated Press Wirephoto: From U. S. Army]

Gen. Stilwell, United States 10th army commander, talking with congressmen during their recent inspection trip to Okinawa. Left to right: Brig. Gen. L. A. Lawson, Stilwell, Rep. Izak (Cal.), Rear Adm. Price, and Rep. Beimiller (Wis.).

[TRIBUNE Photo]

Winners in 10 classes in county finals of Music Festival. Foreground: Mrs. Emily Aull. First row (left to right): Lois Shamberg, Winifred Heckman, and Dorothy Sandre. Second row (left to right): Henry L. Gorz, Mrs. Marion Olson Brown, and Herbert Baehr. Third row (left to right): Thaddeus T. Satuka, William E. Johnson, and Robert F. Dalton. *(Story on page 15)*

[TRIBUNE Photo]

William Woods at detective bureau with Lucille McLean after arrest for robbing tavern to pay for a wedding. *(Story on page 13)*

[Associated Press Wirephoto: By Navy Radio from Guam]

The Jap battleship Ise, its main deck awash, appears to rest on bottom of harbor near Kure, Japan, after being damaged by U. S. and British carrier planes.